

A GENEALOGICAL RECORD
OF THE
MINOT FAMILY
IN
AMERICA AND ENGLAND

BOSTON
PRIVATELY PRINTED
1897

With the Compliments of
Joseph Grafton Minot.

Mayfield,
Ryde, England.



Minote

NOTE.

HAVING for some time past collected such particulars as came to my notice in regard to the MINOT family (at first without any thought of publication), and having gathered much valuable information in England during the past summer, I now offer some of the results of my investigations to the different branches of the family, trusting that they may prove of interest. This pamphlet does not profess to be a history, but, as will be seen, is merely a genealogical record, a portion of which, prepared by the late Lemuel Shattuck, Esq., appeared in Volume 1, Nos. 2 and 3 (April and July, 1847), of the New England Historical and Genealogical Register.

To the many kind friends who have aided me both with material and advice, I am most grateful. Among these Walter Kendall Watkins, Esq., is entitled to the first notice. But for his untiring energy, perseverance, and great knowledge of genealogy, it would have been impossible for me to have collected a large portion of the following facts. I am also indebted to the Lord Bishop of Ely (Lord Alwyne Compton); to the

Rt. Hon. Lord Braybrooke, of Audley End; to George William Marshall, Esq., "Rouge Croix," College of Arms, London; to the Rev. Edward Seymour Leveson Randolph, B.A., Vicar of Great Chesterford, Essex; to Henry W. Hunt, Esq., and others.

I have adhered to the more usual form of spelling the name, Minot, in order to avoid confusion, although one or more branches of the family spell it Minott. In some of the old documents in England it is spelled Mynot; in fact, in one or two cases in England a member of the family spelled his name in all three ways in one document.

The frontispiece is a reproduction of an ancient book plate, which was in use early in the eighteenth century.

In making this compilation attested records have been adhered to, and mere traditions have been rigorously excluded.

JOSEPH GRAFTON MINOT.

Boston, March First, 1897.

GENEALOGY.

THE name of Minot is frequently found in the early records of England. In 1307 Ida, widow of John de Wyckenham, granted to John Minot, of Coventry, a Capital Manse in Coventry. The grant is dated Monday after Purification, 1 Edw. III. In 1316 we find Michael Mynot a citizen of London; in 1329 Laurence Minot (the poet) remitting purchase money for wood in Cressy Forest, France; in 1337 Adam Mynot and his followers besieging the Abbey of St. Edmunds, and in 1363 Thomas Minot Archbishop of Dublin (who died in London, 1385). Those of the name seem to have belonged to one family, who lived in a belt of country comprising the counties of Suffolk, Cambridge, Essex, Warwick, and Gloucester.

Thomas Minot, of Saffron Walden, Essex, the earliest of the name from whom the American family can prove direct descent, was a man of education and wealth; he married the daughter of Thomas de Hasilden, Esq., of Little Chesterford. This de Hasilden (born 1322, died 1401)

was a member of Parliament and a soldier. We read in Additional Manuscript, British Museum (15,662, fol. 201), that in 1375 he was licensed to have divine offices celebrated in the oratories or chapels of his mansions at Stepilmorden and at Gyldenmorden, showing him to have been a man of large possessions. By his wife Joan, a daughter of Sir Thomas de Burgh (of the Earl of Kent's family), he had two children: a son Richard, also a member of Parliament, and a daughter, who married the aforesaid Thomas Minot. In the Vincent Manuscript in the College of Arms, London, can be seen the arms of "Thomas Mynot Esq^r. of Saffron Walden Secretary to the Abbott of Walden." These arms as shown in the frontispiece of this book have been used by his descendants down to the present time. The position that he held as secretary to the abbot was probably only an honorary one, as the only mention that we find of it is in the aforesaid manuscript. Thomas Minot, by his wife (daughter of Thomas de Hasilden), had two sons, Richard, sometime steward to the abbot of Walden, who married Joane, the widow of——Thorne, by whom he had an only child, Agnes, who married Richard Dale, of Walden; and John, whose wife's name cannot be ascertained.

In a "Survey of the Manors of the Abbey of Walden" (1399), in the possession of the Right

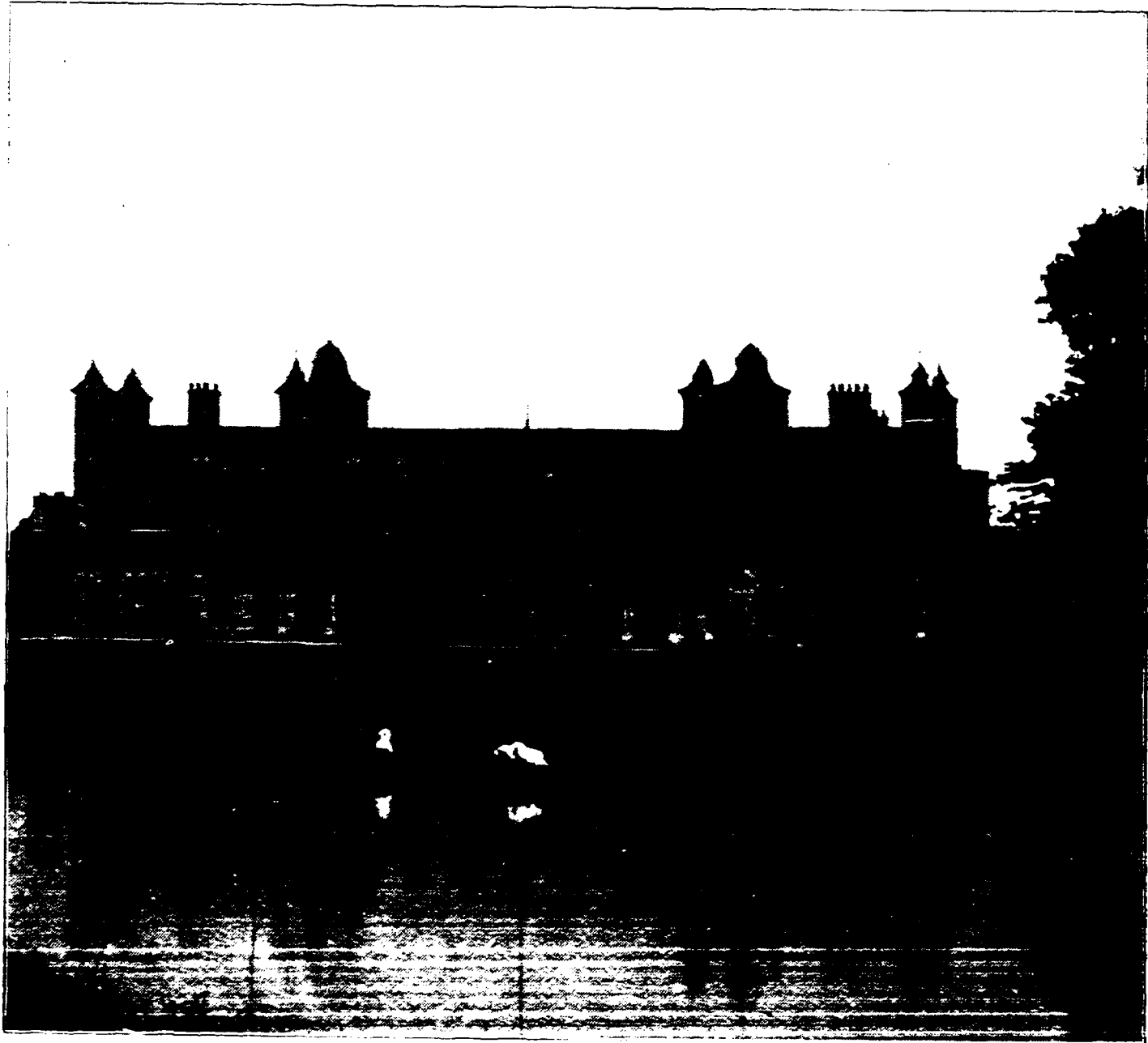

AUDLEY END MANSION, ESSEX, ENGLAND,
Near the site of which stood the Abbey of Walden.

Honorable Lord Braybrooke, at Audley End, there is an account of the lands held by Thomas Mynot and his sons John and Richard. The lands were situated in Springwell about two and one-half miles from Saffron Walden on the Cambridge road, near where the Parishes of Saffron Walden and Little Chesterford now meet. John, son of Thomas, left his property to his son William, who by his wife (name unknown) had one son, John. This John, of Springwell in the Parish of little Chesterford, by his will probated in the Archdeaconry of Colchester, 18 Dec., 1542, divided his property between his three sons, George, Robert, and William. Robert, the second son of the above John Minot, in his will probated in the Consistory Court of London, 7 Jan., 1559/60, after requesting to be buried "in the Churchyard of Little Chesterford," and leaving his house and lands to his wife Ellen for the space of four years, bequeathed the remainder of his property to his five children, viz.: John the elder, John the younger, Anne, Katherine, and Margaret, leaving the larger portion to his sons. He appoints his brother William Mynot and William Freeman executors, with power to sell the house and lands in performance of his will. In the Parish Register (14 Dec., 1559) of Little Chesterford is recorded the burial of Robert Minot, and in the same register (7 Feb., 1595) is recorded the burial of his

wife Ellen. John Minot the younger married, first, Mary Basse (she was buried 25 Jan., 1591/2), and, secondly (27 Nov., 1592), Christian Reynolds, and left issue. John Minot the elder, by his wife Anne, had five children, viz.:

Margaret, baptized at the Parish Church, Saffron Walden, 5 Sept., 1585.

Mary, baptized at the Parish Church, Saffron Walden, 5 May, 1588.

John, baptized at the Parish Church, Saffron Walden, 29 March, 1590.

* George, baptized at the Parish Church, Saffron Walden, 20 Nov., 1592.

William, baptized at the Parish Church, Saffron Walden, 1596.

George Minot, the second son of the above John, baptized in the Parish Church of Saint Mary the Virgin, Saffron Walden, Essex, England, emigrated to New England to join the Dorchester Company, which sailed from Plymouth, 20 March, 1630, reaching Dorchester, 30 May, 1630, old style. (The name of the vessel he came in is not known with certainty, but is believed to have been the "Mary and John.") He became a freeman of the Colony, 1 April, 1634. His position in Dorchester was one of prominence, as on the 28th Oct., 1634, he was one of ten men chosen to order the affairs of the Dorchester plantation, and in the spring of 1636 he was one of the

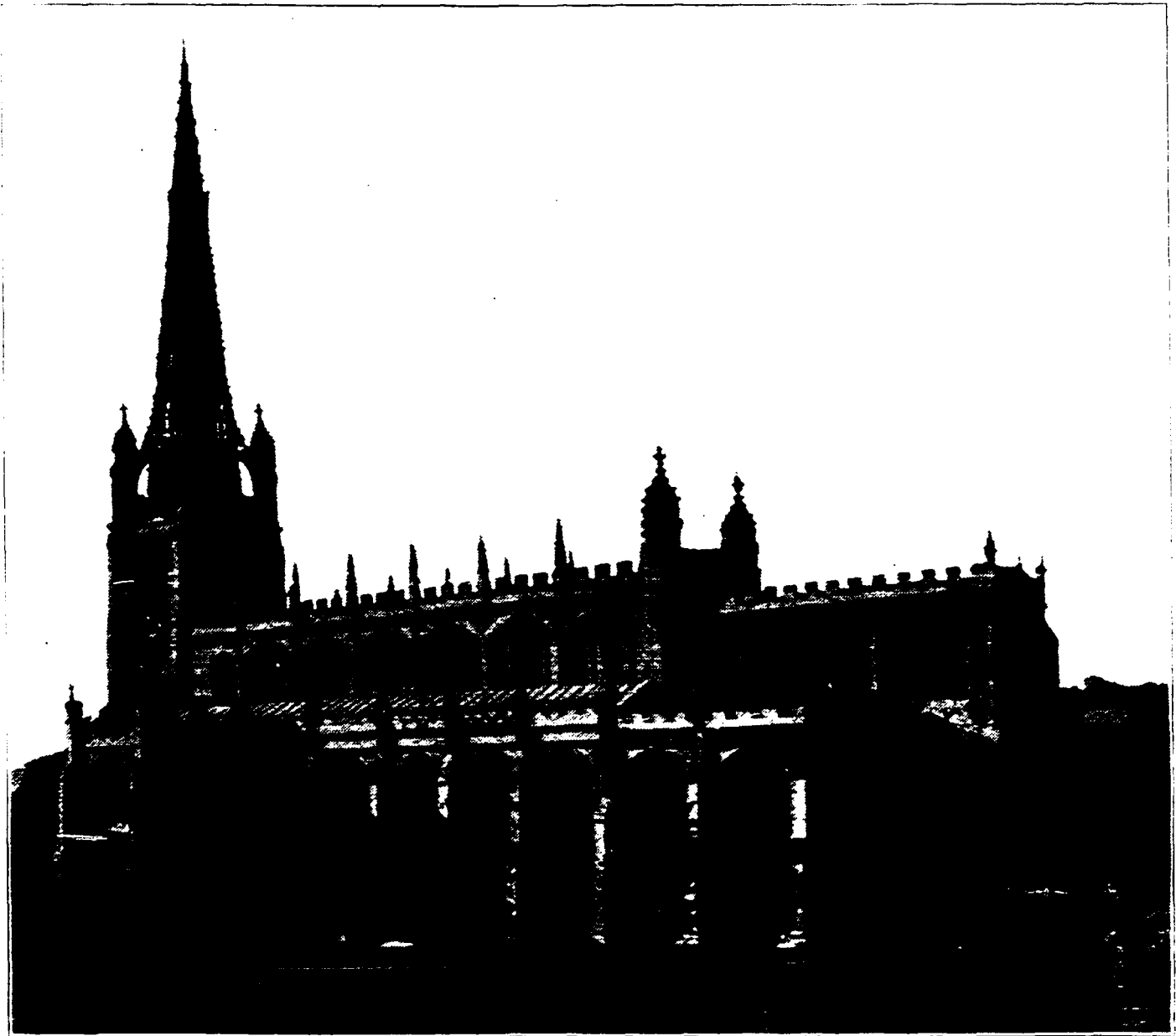

EXTERIOR PARISH CHURCH. SAFFRON WALDEN. ESSEX, ENGLAND.

deputies to the General Court to order the affairs of the Colony of Massachusetts Bay.

His connection with the church was also a prominent one, his name being third among the seven who signed the covenant on the 23d of Aug., 1636, and he died after many years' service a ruling elder, 24 Dec., 1671; his godly character being expressed on the gravestone by the following lines:

HERE LIE THE BODIES OF UNITE HUMPHREY AND SHINING MINOT,
SUCH NAMES AS THESE, THEY NEVER DIE NOT.

His position as a landholder and man of means doubtless tended to fix his position in Church and State; and the evidence of his wealth is shown in the acquisition of land at an early date, when the majority of the settlers were not supplied with a great amount of money.

It is known also that he acted as attorney for Robert Barrington and his son Thomas, and tradition includes the Earl of Warwick among his patrons. On the shore of the Neponset river, near the old Minot farm, lies imbedded the frame of the barque "Warwick," a vessel used in early New England ventures.

The estate of George Minot amounted to £277.7.7.

By his wife Martha, born in 1597, who died 23 Dec., 1657, he had the following children, the first four being born in England and baptized at the Parish Church, Saffron Walden :

George, baptized 11 July, 1624, buried 20 May, 1626.

John, baptized 10 April, 1626.

James, baptized 6 Jan., 1628.

Stephen, baptized 9 May, 1631.

The Dorchester Church Record on its fly-leaf gives the birthdays of the last three.

2. *John*, b. 2 Apr., 1626; d. 12 Aug., 1669.
3. *James*, b. 31 Dec., 1628; d. 30 Mch., 1676.
4. *Stephen*, b. 2 May, 1631; d. 16 Feb., 1671/2.
5. *Samuel*, b. 18 Dec., 1635; d. 18 Dec., 1690.

2. *John Minot*, born 1626; died 1669; married 19 May, 1647, Lydia (born , died 25 Jan., 1667), daughter of Nicholas and Joyce Butler, of Dorchester and Martha's Vineyard. On her death, which is lamented in the elegy which is shown opposite page 12, he married the widow of John Biggs, a daughter of John Dasset, who survived him and died in July, 1677.

John Minot was not made a freeman until 1665; this delay being due to his persistence in refraining from membership in the church, which was a qualification for a freeman.

Under date 27, 7 mo., 1657, "same daye Martha minott p'sented by her father — though he was noe memb accordinge to our church order: but a Corruptiō Creepinge in as an harbenger to old england practice viz. to make all members: (w^{ch} god p'vent in mercye)."

In 1660 a controversy arose regarding the baptism of John Minot's children; and two pages of the church record book are devoted to arguments on the matter.

3 Aug., 1664, the General Court passed an order repealing the said qualification as to being a church member, and 3 May, 1665, John Minot became a freeman.

He died 12 Aug., 1669, at the early age of 43 years. His estate was appraised at £978.5; and in his will provision was made for his father, who survived him, and the widow and children — John the eldest having £100 above the equal dividend to each of the children, Stephen to be placed at a trade, James to be kept at learning, and Samuel to be brought up as a husbandman.

His children, all by the first wife, were:

6. *John*, b. 22 Jan., 1647/8; d. 26 Jan., 1690.
7. *James*, b. 14 Sept., 1653; d. 20 Sept., 1735.

MARTHA, b. 22 Sept., 1657 ; d. 23 Nov., 1678 ; she was engaged to be married, and in her will directed that at her funeral her betrothed husband, " John Morgan jr., be all over mourning and follow next after me."

8. **Stephen**, b. 10 Aug., 1662 ; d. Nov., 1732.

9. **Samuel**, b. 3 July, 1665 ; d.

AN INFANT, b. 25 Jan., 1667 ; d. in infancy.

3. **James Minot**, born 1628 ; died 1676 ; married 9 Dec., 1653, Hannah (born Apr., 1637, died 27 Mch., 1670), daughter of Col. Israel Stoughton and sister of Lieut.-Gov. Wm. Stoughton. He married (2) 21 May, 1673, Hephzibah, sister of Ammi and daughter of Elijah Corlet. On his death in Dorchester, his widow married, 4 June, 1684, Daniel Champney ; children, all by the first wife, were born in Dorchester, where he resided.

ISRAEL, b. 18 Oct., 1654 ; d. unmarried after 1691.

GEORGE, b. 14 Nov., 1656 ; in Captain Johnson's Co., in King Philip's war ; Lieutenant and Captain in the expedition of 1690 ; d. unmarried.

HANNAH, b. 1657 ; d. 16 Feb., 1659.

10. **James**, b. 2 Apr., 1659 ; d.

WILLIAM, b. 18 Sept., 1662 ; d.

ELIZABETH, b. 27 Dec., 1663 ; m. 21 Nov., 1682, Rev. John Danforth.

MEHETABEL, b. 7 Sept., 1668 ; d. 25 Sept., 1738 ; m. (1) 6 Mch., 1683, Thomas Cooper ; m. (2) 19 Dec., 1706, Peter Sargent ; m. (3) 12 May, 1715, Simeon Stoddard.

THEOPHILUS, b. ; d. 1705, in London, unmarried.

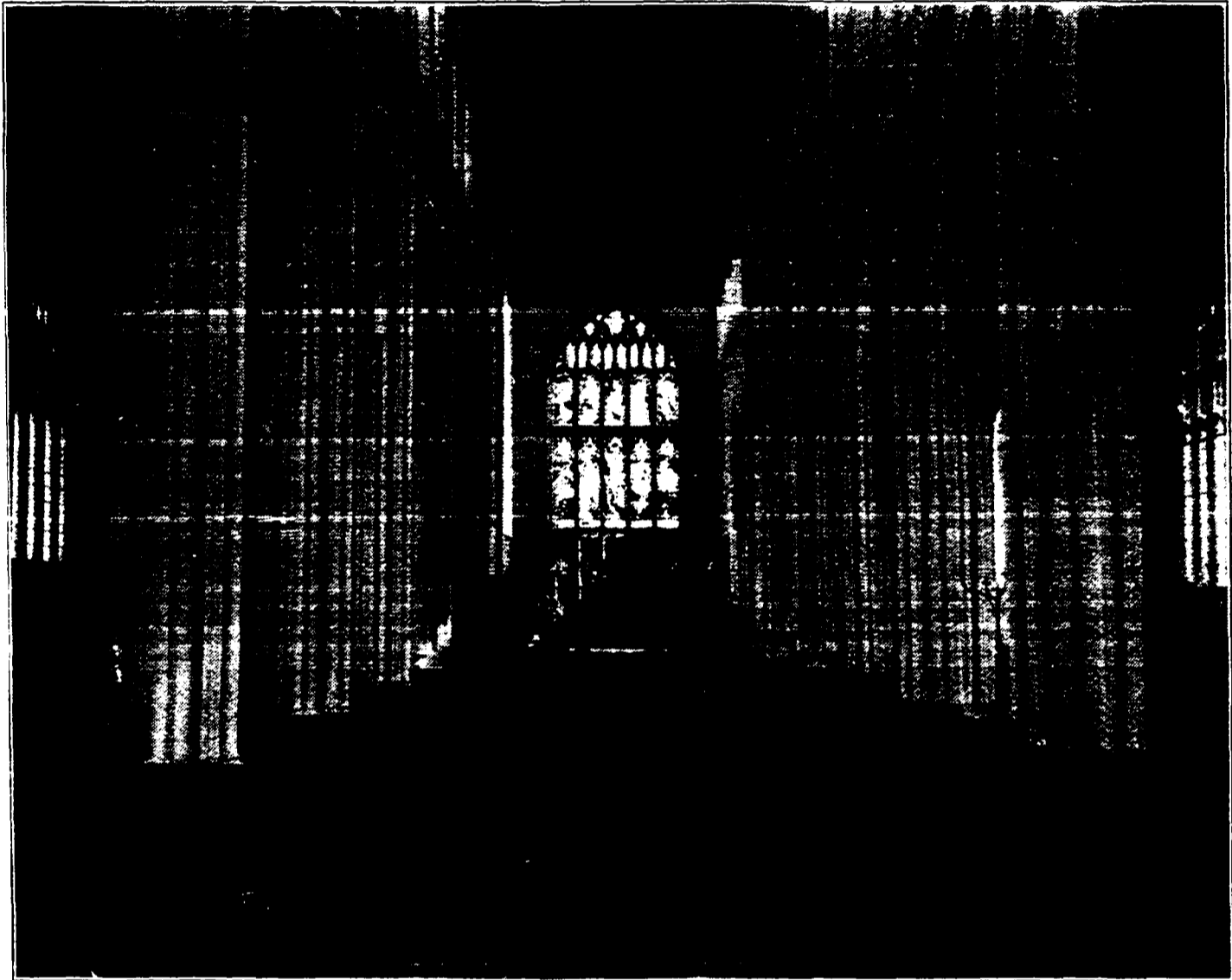

INTERIOR PARISH CHURCH, SAFFRON WALDEN, ESSEX, ENGLAND.



HOMESTEAD OF GEORGE MINOT (b. 1592 ; d. 1671), DORCHESTER, MASS.

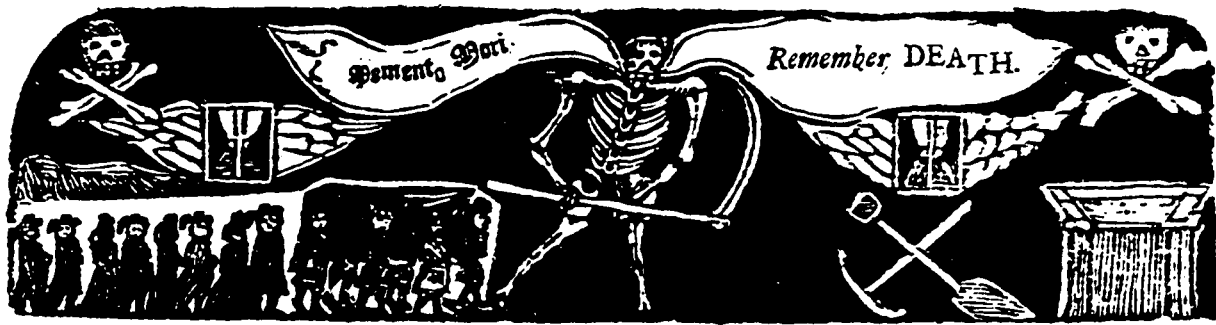

Upon the DEATH of the Virtuous and Religious

Mrs. Lydia Minot,

(The wife of Mr. John Minot of Dorchester;)

The Mother of Five Children, who Died in CHILD-BED of the Sixth; and together therewith was Interred January 27. 1667.



Here lyes the Mother, & the Child, Interr'd in one;
 Both waiting for the same Bless'd Resurrection.
 She first to it was Life; Then to't became a Grave,
 Dead in her Womb: So yetch it thence, Death to her gave.
 The Life and Death of both, his Sov'rasnty Makes known,
 Who gives and takes at will, and no Controll can own.
 The Fruit and Tree together here lyes pluck't, yet sure
 That Root whence a Saint's All doth spring, must firm endure,
 Eternal Love; in which the Sap's the same, that feeds
 Each Branch, be't Moeu Reduwhen, so it needs.

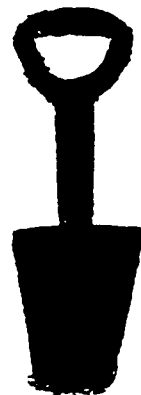

A N A G R A M S

{ LYDIA MINOT }

1. I die to All myn.

To All mine Earthly Joys and Friends I dy,
 To whatsoe're below the Sun doth ly;
 To All that shadow cast, and hastes to change;
 To All that is pursu'd within the Range
 Of Sublunary Vain's, to's'd to and fro
 Of sons of men that seek to th' Pit to go.
 I dy to Husband, Children, Parents dear:
 Mine they were once, I theirs; (twixt hope and fear
 No unmix'd Sweet I found) But now no more
 These mine can be, as they were heretofore.
 My Interest's translated up on High,
 To things now mine, to which I ne're can dy.
 Then happy Death, my welcome Ile, thus give,
 Come now at. God and Christ I ever live.

2. I die, not my All.

I Dy, tis true, but yet it's not my All,
 That with this dust into the Grave doth fall.
 Life hath my Better part; which soon did part
 By Angels Conduct, to the Heav'nly Host.
 Life unto Life is gone, through th' Living way;
 But that which Mortal was, makes yet some stay.

When Breath expir'd, my Life came flowing in;
 My Soul reviv'd, made free from th' death of Sin.
 New Light, new Love, new Joy me now do fill,
 New Robes I have, new Company, new Skill
 To sing th' new Song: Sure this is Life indeed;
 My All's alive in dying thus to speed.
 Naked o'th' Body, my Soul in Bliss is sheath'd
 My Garland of ne're-dying Flow'rs is wreath'd.
 Then nought but Dust is dead; at Life's Return
 This also shall be quickn'd from its Urn:
 My Death, my Grave, shall then for ever dy,
 And Life shall Triumph in the Victory.

3. Das in my Lot.

Light sown is for the Righteous; its full Crop
 Yields Glory's Harvest, Souls fill'd up, to th' top.
 Day in my Lot is now, full calm, still bright.
 In leaving your dark World, I left all Night;
 Ascended where, nor Sun, nor Moon, we crave:
 My God, & th' Lamb's the light that here we have.
 In his Light we see light, and light'ned stay,
 No light to that of th' Everlasting Day!
 O pleasant Lines that thus are laid to me!
 To make that Day my Lot which eye shall see.

We'll wait (Bless Saint) till this Day break, and th' shadows flee:
 So shall our wish be crown'd, to have One Lot with thee.

4. *Stephen Minot*, born 1631; died 1672; married 10 Nov., 1654, Truecrosse (born 1634, died 2 Aug., 1692), daughter of Capt. Richard Davenport. He lived in Dorchester, and died intestate, leaving an estate of £651.4.7. His children were:

MARTHA, b. 22 Sept., 1657; d. 11 Oct., 1683.

JONATHAN, b. 22 Sept., 1658; d. 29 Nov., 1658.

ELIZABETH, b. 9 Nov., 1663; d. 24 Nov., 1663.

MEHETABEL, b. 14 June, 1665; d. 16 Aug., 1690; m. Edward Mills.

ELIZABETH, b. 10 June, 1672, who inherited her father's property with her nephew Stephen Mills.

5. *Samuel Minot*, born 1635; died 1690; married 23 June, 1670, Hannah (bapt. Feb., 1643; died), daughter of Robert Howard. He was in Capt. Thomas Brattle's Co., in King Philip's war, and lived in Dorchester, and had been of Rhode Island.

SAMUEL, b. 26 Apr., 1672; d. young.

SAMUEL, b. 31 Mch., 1673; d. young.

GEORGE, b. ; d. 1675.

SAMUEL, b. 23 Nov., 1688; d. 1 June, 1689.

SAMUEL, b. ; a guardian chosen in 1691.

6. *John Minot*, born 1648; died 1690; married 11 March, 1670, Elizabeth (born , died 6 April, 1691), daughter of Edward Breck, of Dorchester. John Minot and his wife both

died of small-pox. He was under Capt. Edward Hutchinson at Mt. Hope, 3 July, 1675, in King Philip's war. He lived and died in Dorchester; his gravestone still stands in the old burial-ground.

11. *John*, b. 10 Oct., 1672; d. 21 March, 1718.
JOSIAH, b. 25 Dec., 1674; d. 11 Jan., 1676.
ISRAEL, b. 23 Aug., 1676; d.
JOSIAH, b. 27 Dec., 1677; d.
JERUSHA, b. 28 Jan., 1679; m. 18 Jan., 1706, Zabdiel
Boylston.
GEORGE, b. 16 Feb., 1682.

7. *Capt. James Minot*, born 1653; died 1735; married , Rebecca (born 1666; died 23 Sept., 1734, aged 68), daughter of Capt. Timothy Wheeler, of Concord. He graduated at Harvard College in 1675, and afterward studied physic and divinity. He preached at Stow at various times between 1685 and 1692. Appointed a Justice of the Peace; he also held the office of Captain in the militia and Representative to the General Court.

The epitaphs on the two gravestones, erected to his memory and that of his wife, now standing in the "Hill Burying Ground" in Concord, read as follows:

HERE IS INTERRED THE BODY OF
MRS. REBECCA MINOTT YE VIRTUOUS
CONSORT OF JAMES MINOTT ESQ
(AND DAUGHTER OF CAPT. TIMOTHY WHEELER)
SHE WAS A PERSON OF
SERIOUS PIETY AND ABOUNDING
CHARITY, OF GREAT USEFULNESS
IN HER DAY, AND A PATTERN
OF PATIENCE AND HOLY
SUBMISSION UNDER A LONG
CONFINEMENT, AND RESIGNED HER
SOUL WITH JOY IN HER
REDEEMER SEPT. 23, 1734
AGE 68.

HERE IS INTERRED THE REMAINS OF
JAMES MINOTT, ESQ., A.M. AN
EXCELLING GRAMMARIAN, ENRICHED
WITH THE GIFT OF PRAYER AND PREACHING,
A COMMANDING OFFICER, A PHYSICIAN OF
GREAT VALUE, A GREAT LOVER OF PEACE
AS WELL AS OF JUSTICE, AND WHICH WAS
HIS GREATEST GLORY, A GENT'N OF DISTINGUISHED
VIRTUE AND GOODNESS, HAPPY IN A VIRTUOUS
POSTERITY, AND LIVING RELIGIOUSLY, DIED
COMFORTABLY, SEPT. 20, 1735, ÆT. 83.

**The children of James and Rebecca Minot
were:**

REBECCA, b. 9 Feb., 1685; m. 24 Dec., 1701, Joseph
Barrett.

LYDIA, b. 12 Mch., 1687; m. (1) 3 Jan., 1705, Benjamin Barrett; (2) Samuel Stow.

MARY, b. 16 Nov., 1689; m. 26 Sept., 1706, Ebenezer Wheeler.

12. *Timothy*, b. 18 June, 1692; d. 30 Nov., 1778.

13. *James*, b. 17 Oct., 1694; d. 6 Feb., 1759.

ELIZABETH, b. 29 Jan., 1697; m. 23 Apr., 1715, Daniel Adams.

MARTHA, b. 3 Apr., 1699; m. 30 Apr., 1715, James Lane.

LOVE, } b. 15 Apr., { m. 13 Dec., 1722, (1) John
MERCY, } 1702; { Adams; (2) Edw. Flint.
 } { m. 13 Dec., 1722, Samuel
 } Dakin.

14. *Samuel*, b. 25 Mch., 1706; d. 17 Mch., 1766.

8. *Col. Stephen Minot*, born 1662; died 1732; married 1 Dec., 1686, Mercy (born 1 Mch., 1666, died), daughter of Capt. Christopher Clark. He settled in Boston and resided in Sudbury street; he was a merchant and member of the Brattle-street Church. He also held the offices successively of Captain and Colonel in the militia, was a Justice, and prominent in town affairs, being in 1708 one of a committee of thirty-one to draw up a charter of incorporation for the town of Boston; he was elected a Selectman in 1723 and served several years.

REBECCA, b. 20 Aug., 1687; d. 26 Aug., 1687.

15. *Stephen*, b. 27 Oct., 1688; d.

16. *John*, b. 27 Dec., 1690 ; d. 10 Jan., 1764.
 MEHETABEL, b. 6 Dec., 1692, m. int. 18 May, 1732, to
 Richard Bills.
 LYDIA, b. 15 May, 1695 ; m. 10 May, 1720, Joseph
 Eaton, of Great Britain.
 REBECCA, b. 6 Nov., 1697 ; m. 8 Oct., 1724, Sam'l
 Miller, of Milton.
 GEORGE, b. 21 Jan., 1700 ; d. 13 Nov., 1702, of small-
 pox.
 PETER, b. 4 Mch., 1702 ; d. 30 Oct., 1702, of small-pox.
17. *George*, b. 29 Jan., 1703 ; d. 18 Jan., 1785.
 CHRISTOPHER, b. 1706 ; d. 12 May, 1783 ; H.U. 1725 ;
 customs officer at Boston ; went to Halifax in 1776 ;
 proscribed and banished in 1778 ; d. at Halifax ;
 unmarried.
 PETER, b. . . ; m. int. 26 Dec., 1751, to Mary Cum-
 mings ; drowned at Halifax with his wife in 1763.*
 JAMES, b. . . ; d. . . ; unmarried ; in 1749 was a mer-
 chant at Jamaica.
9. *Samuel Minot*, born 1665 ; died . . . ; married
 . . . , Hannah (born . . . , died . . .), daughter
 of . . . Jones, of Concord.
 JONATHAN, b. . . 1693.
10. *James Minot*, born 1659 ; died . . . ; married 9
 Feb., 1688, Rebecca (born 8 Mch., 1662/3,
 died 12 July, 1712), daughter of John Jones,
 of Concord. He died before 1696, as on 9
 March, 1696, the widow married Capt.
 Joseph Bulkley.
18. *Jonathan*, b. . . ; d. . .

* News Letter, 29 Sept., 1763.

11. *John Minot*, born 1672; died 1718; married 21 May, 1696, Mary (born 24 Aug., 1676, died 15 Feb., 1717), daughter of John Baker, of Dorchester. At her death he married 14 Nov., 1717, Hannah (born , died), daughter of Endecott.

ELIZABETH, b. 24 Feb., 1697; d. 5 Feb., 1698.

ELIZABETH, b. 6 June, 1699; d. 2 Sept., 1700.

JOHN, b. 1 June, 1701; d. 2 Jan., 1702.

19. *George*, b. 2 Nov., 1703; d. 10 Nov., 1744.

MARY, b. 28 Dec., 1705; d. young.

MARY, b. 9 Mch., 1708; m. 18 Mch., 1730, Oliver Wiswall, Jr.

ELIZABETH, b. 23 Feb., 1711; m. 27 Jan., 1729, Thomas Wyer.

12. *Rev. Timothy Minot*, born 1692; died 1778; married (1) Mary (born 1699, died 15 Feb., 1760), daughter of Noah Brooks, of Concord; (2) widow Beulah Brown, of Sudbury (born 1694, died 14 Apr., 1786). He was a resident of Concord, a graduate of Harvard (1718), and a minister.

20. *Timothy*, b. 8 Apr., 1726; d. 1 Aug., 1804; H.U. 1747.

MARY, b. 27 Dec., 1730; m. 30 July, 1752, Tilley Merrick.

STEPHEN, b. 30 June, 1732; d. 3 Sept., 1759; a graduate of Harvard (1751); and about to be settled as a minister at Portland, Me., when he died.

13. *Col. James Minot*, born 1694; died 1759; married 14 Nov., 1716, Martha (born 1 Oct., 1694, died 18 Jan., 1734/5), daughter of Col. John Lane, of Billerica; married (2) 9 Oct., 1735, Elizabeth (born 1705, died 13 Sept., 1779), daughter of Tilley Wilder, of Lancaster, Mass., and widow of Tilley Merrick, of Brookfield, Mass. She survived him and married for a third husband, 10 May, 1763, Rev. Daniel Rogers, of Littleton, Mass. Col. James Minot was one of the most prominent citizens of Concord, which fact is shown by his gravestone in Concord, in the Hill Burying Ground.

HERE LYE THE REMAINS OF COL. JAMES MINOTT
ESQR. WHO DEPARTED THIS LIFE FEB. 6, 1759
IN THE 65TH YEAR OF HIS AGE. HE WAS OF
HONL. DESCENT, EARLY IMPROVED & ADVANCED
IN CIVIL AND MILITARY AFFAIRS. DIVERS YEARS
REPRESENTED THIS TOWN AT THE GENERAL COURT
WAS A JUSTICE OF THE PEACE, AND ONE OF THE HON.
HIS MAJESTIES COUNCIL FOR MANY YEARS, WHICH
OFFICES HE SUSTAINED UNTIL HIS DEATH.
IN ALL WHICH STATIONS AND RELATIONS OF LIFE HE
BEHAVED AS THE CHRISTIAN, THE PATRIOT, AND THE
BENEVOLENT FRIEND, AND AS HE MERRITED SO HE
WAS MUCH LOVED AND HONORED IN HIS LIFE
AND LAMENTED AT HIS DEATH.
MEMENTO MOR!.
'FROM DEATH'S ARREST NO AGE IS FREE.'

21. **John**, b. 31 Aug., 1717; d. 31 July, 1802.
REBECCA, b. 15 May, 1720; m. 12 Aug., 1741, Benjamin Prescott.
22. **James**, b. 20 Jan., 1727/8; d. 2 Aug., 1773.
MARTHA, b. 1 Feb., 1738; d. 18 June, 1739.
MARTHA, b. ; m. 24 Jan., 1757, Rev. Josiah Sherman.
23. **Ephraim**, b. 17 June, 1742; d. 14 Sept., 1794.
14. **Samuel Minot**, born 1706; died 1766; married
 (1) 7 March, 1732, Sarah (born 5 Dec., 1712, died 22 March, 1737), daughter of Jonas Prescott, of Westford; (2) 1738, Dorcas (born 1714, died 15 June, 1803), sister of his first wife.
24. **Samuel**, b. 23 Dec., 1732; d. 1803.
25. **Jonas**, b. 25 April, 1735; d. 20 March, 1813.
THANKFUL SARAH, b. 4 March, 1737; m. 12 June, 1755, Amos Dakin, of Mason, N.H.
DORCAS, b. 24 March, 1738/9; m. 15 Jan., 1761, Thomas Barrett, Jr.
26. **George**, b. 23 Oct., 1741; d. 13 April, 1808.
REBECCA, b. 14 Jan., 1744; m.
DANIEL, b. 29 Aug., 1748; d. 20 Dec., 1753.
MARY, b. 5 Oct., 1755; m. , Elnathan Jones.
15. **Stephen Minot**, born 1688; died ; mar.
 int. (1) 2 Sept., 1710, Sarah (born , died 21 Oct., 1711), daughter of Col. Francis Wainwright, of Ipswich; (2) 1 Jan., 1713, Mary (born 1691, died 25 Dec., 1768), daughter of Capt. John Brown, of Marble-

head. In 1749 was at the island of Jamaica.
His second wife survived him.

27. **Stephen**, b. 21 Sept., 1711; d. 14 Jan., 1787.

JOHN, b. ; d. in infancy.

JOHN, b. 1714; d. in infancy.

JOHN, b. 1716; d.

MARY, b. 28 May, 1718; d.

WILLIAM, b. 1720; d.

ELIZABETH, b. June, 1722; d.

MEHETABEL, b. 1724; m. int. 26 Mch., 1761, to
Walter Logan, of Boston and Needham, formerly
Comptroller of Customs at Perth Amboy. He was
banished in 1776.

JANE, b. 11 Sept., 1726; m. int. (1) 19 Apr., 1750,
Nathaniel Williams; (2) 1778, Elisha Brewster.

GEORGE, b. 1728; d. in infancy.

GEORGE, b. 1730; d.

SARAH, b. 1732.

16. **John Minot**, born 1690; died 1764; married 22
July, 1731, Hannah (born , died), daugh-
ter of Bradstreet, of Reading. Appointed
in 1732, Captain of Fort Richmond and
Truck-master on the Kennebeck river. He
settled in 1742 at Brunswick, Me.; was
Town Clerk; Representative; Chief Justice
of the Inferior Court of Cumberland County
in 1760.

MARY, b. 11 July, 1732; m. 21 Nov., 1761, Rev. John
Wiswall.

HANNAH, b. 9 Mch., 1733/4.

MEHETABEL, b. 1 Mch., 1735.

HANNAH, b. 20 Mch., 1736; m. 7 Feb., 1758, Samuel
Moody.

28. *John*, b. 4 Dec., 1737; d. 6 Sept., 1812.

29. *Thomas*, b. 16 Apr., 1740; m. pub. 5 Oct., 1765; Abigail Waite.

17. *George Minot*, born 1703; died 1785; married Elisabeth (born , died), daughter of Moore, of North Carolina. He owned Minot's Wharf, later known as T Wharf.

CHILD, died in infancy.

SARAH, born ; married , Nathaniel Taylor, of Boston, Deputy Naval Officer, an Addressor of Gage. He went to Halifax in 1776, and was proscribed and banished in 1778, dying in Quebec in 1806.

18. *Jonathan Minot*, born ; died ; married 26 Jan., 1714, Elizabeth (born 14 Feb., 1692/3, died), daughter of Samuel Stratton, of Concord. He settled at Westford, where he died.

30. *Samuel*, b. 10 Sept., 1714; d.

ELIZABETH, b. 30 Jan., 1717.

REBECCA, b. 2 Apr., 1719.

31. *Jonathan*, b. 19 Jan., 1723; d. 7 Feb., 1806.

ANNA, b. 13 Sept., 1725.

JOHN, b. 16 Dec., 1730.

19. *George Minot*, born 1703; died 1744; married 24 Dec., 1729, Abigail (born 2 July, 1710,

Province of the
Massachusetts-Bay,



JONATHAN BELCHER, Esq;
Captain-General and GOVERNOUR in Chief,
in and over His MAJESTY'S Province of the
Massachusetts-Bay in New-England, &c.

To George Minot Gentleman Greeting.



Y virtue of the Power and Authority. in and by His Majesty's Royal Commission to Me granted, to be Captain-General, &c. over this His Majesty's Province of the Massachusetts-Bay, afore said: I do (by these Presents) reposing especial Trust and Confidence in your Loyalty. Courage and good Conduct: constitute and appoint You the said *George Minot* to be *Cornetto* of the Troop of Horse in *Dorchester*, *with the command of Peter Hatch, Esq; in the first Regiment of Horse in the Province aforesaid* *whereof Samuel Muller Esq; is Colonel.*

You are therefore carefully and diligently to discharge the Duty of a *Cornetto* in leading, ordering and exercising laid Troop in Arms, both inferiour Officers and Soldiers, and to keep them in good Order and Discipline: hereby commanding them to obey you as their *Cornetto*. and your self to observe and follow such Orders and Instructions, as you shall from time to time receive from Me, or the Commander in Chief for the Time being, or other your superiour Officers for His Majesty's Service, according to military Rules and Discipline, pursuant to the Trust reposed in you

Given under My Hand & Seal at Arms, at Boston, the *Twenty Seventh*.
Day of *June*. In the *Fifteenth* Year of the Reign of His
Majesty King GEORGE the Second, Anno; Domini, 1741.

By His Excellency's
Command,
J. Belcher

MILITARY COMMISSION OF GEORGE MINOT.

(b. 1703; d. 1744.)

died), daughter of Benjamin Fenno, of Milton. After his death his widow married, 15 Jan., 1746, William Tucker, of Milton.

32. *John*, b. 9 Nov., 1730 ; d. 25 Jan., 1805.
JERUSA, b. 9 Jan., 1734 ; m. , Col. Lemuel Robinson.
ABIGAIL, b. 8 Jan., 1737 ; m.
SAMUEL, b. 13 Mch., 1742 ; d.

20. *Dr. Timothy Minot*, born 1726; died 1804; married Mary (born 1731, died 23 Dec., 1801), daughter of Rev. John Martin, of Northborough. He was a physician in Concord, where he died.

33. *Timothy Martin*, b. 16 Aug., 1757 ; d. 18 Nov., 1837.
MARY, b. 2 May, 1759 ; m. 12 Aug., 1788, Ammi White.
ABIGAIL, b. 20 Aug., 1761 ; d. Aug., 1830 ; unmarried.
STEPHEN, b. 30 June, 1763 ; d. 3 May, 1821 ; unmarried.
SUSANNAH, b. 4 Aug., 1765 ; m. 27 Dec., 1795, Col. John Parker.
JAMES, b. 28 June, 1767 ; d. unmarried in Ohio.
SARAH, b. 2 Sept., 1769 ; m. 25 Dec., 1798, Tilley Merrick.

34. *John*, b. 26 Sept., 1771 ; d.
BEULAH, b. 28 June, 1773 ; m. 17 May, 1807, Prof. Eben. Adams, as his second wife.

21. *Maj. John Minot*, born 1717; died 1802; married 26 Jan., 1744, Sarah (born 22 Mch., 1717, died 11 Feb., 1796, aged 75, Concord records), daughter of Samuel Stow, of Marlborough. Lieutenant at the Lexington Alarm, Captain 31 May, 1776, Major 1780.

35. *John*, b. 8. Feb., 1750; d. 22 July, 1790.

22. *Capt. James Minot*, born 1728; died 1773; married (1) Rebecca (born , died), daughter of Stow, of Merrimac; (2) Susanna (born 15 Nov., 1730, died 9 Feb., 1767), daughter of Col. Joseph Blanchard, of Dunstable.

REBECCA, b. ; m. , Isaac Newton.

RACHEL, b. ; m. , Auger.

JOSEPH, b. 1756; d. 1776.

JAMES, b. 1758; d. 1776.

SARAH, b. ; m. , Upton.

HANNAH, b. ; m. , Darby.

ELIZABETH, b. ; m. , Smith.

MARTHA, b. ; m. , Squiers.

23. *Lieut. Ephraim Minot*, born 1742; died 1794; married 25 Sept., 1764, Abigail (born 12 June, 1747, died 27 Feb., 1825), daughter of Dr. Abel Prescott, of Concord.

He was a Sergeant in the Revolutionary Army in 1775, Ensign 1776, and appointed Lieutenant 1 Jan., 1777; served three years as such till 1780; he was wounded at the battle of Princeton, and received a pension.

36. *Abel*, b. 20 July, 1765; d. 6 Aug., 1809.

ABIGAIL, b. 30 Jan., 1778; m. 16 June, 1799, William Bowers.

MARY, b. 10 Jan., 1781; m.

GEORGE, b. 31 Jan., 1783; d.

LOVINA, b. 10 Feb., 1787 ; m. 8 May, 1816, Jacob Baker,
of Waltham.

24. *Samuel Minot*, born 1732; died 1803; mar. int.

*See Records of Church
in Brattle Square,
pp. 161, 182-187, 251,
442, 288.*

23 Sept., 1762, Elizabeth (born 1739; *bapt. 30 Apr. 1738;*
died 14 Dec., 1823), daughter of *W^m Davis. m. 7 Oct. 1762*

He was a resident of Boston, an Ad-
dressor of Hutchinson, and protestor against
the Whigs; his arrest was ordered by the
Mass. Council in April, 1776; a goldsmith
by trade; he resided on Fore street.

ELIZABETH, b. 11 Aug., 1763; m.

HANNAH, b. 31 Oct., 1764; m.

SARAH, b. 18 Nov., 1765; m.

SAMUEL, b. 5 May, 1767; m.

MARY, b. 14 July, 1769; d. Nov., 1773.

JOANNA, b. 13 Mch., 1771; d. 29 Sept., 1850; unmarried.

PEGGY, b. 2 Sept., 1774; d. Jan., 1791.

25. *Capt. Jonas Minot*, born 1735; died 1813;
married (1) Mary (born 30 July, 1738, died
3 Nov., 1792), daughter of Rev. Willard
Hall, of Westford; (2) mar. int. 19 July,
1798, Mary (born 11 June, 1748, died 2
Aug., 1830), daughter of Col. Elisha Jones,
of Weston, and widow of Rev. Asa Dunbar,
of Salem.

He served as a soldier in the Revolution.

MARY, b. 21 Feb., 1761; m. 4 Dec., 1787, Rev. Laban
Ainsworth, of Jaffrey, N.H.

- SARAH, b. 14 Jan., 1763; m. 28 Jan., 1790, Josiah Melvill, of Peckersfield, N.H.
37. **Jonas**, b. 17 Feb., 1765; d. 15 Feb., 1809.
 ELIZABETH, b. 22 July, 1767; m. 25 Jan., 1791, David Page, of Jaffrey.
 ABIGAIL, b. 3 Sept., 1769; m. Oct., 1818, John Stanyan.
 MARTHA, b. 17 Oct., 1771; m. 15 Oct., 1799, Chas. Barrett, Jr., of New Ipswich.
38. **Samuel**, b. 1 Apr., 1774; d. 1849.
39. **Stephen**, b. 28 Sept., 1776; d. 6 Apr., 1861; H.U. 1801.
40. **James**, b. 4 July, 1779; d. 29 Feb., 1864.

26. **Capt. George Minot**, born 1741; died 1808; married (1) 17 Jan., 1765, Rebecca (born 19 Nov., 1741, died 3 Mch., 1775), daughter of Col. James Barrett; married (2) 12 Dec., 1776, Elizabeth (born 10 Apr., 1745, died 10 Apr., 1790), daughter of Humphrey Barrett; married (3) 6 Dec., 1792, Lydia (born 25 May, 1755, died), daughter of John Barrett and widow of Silas Mann. During the Revolution he was Captain of a Concord company, and served at Ticonderoga and in a Rhode Island Alarm. His negro servant Cæsar Minot served with him.

REBECCA, b. 4 Feb., 1768; m. 16 Jan., 1794, Wm. Heywood.

DORCAS, b. 19 Apr., 1769; m. 13 Sept., 1792, James Barrett.

LUCY, b. 27 Sept., 1770; m. 1 Dec., 1796, Abel Barrett.

27. *Stephen Minot*, born 1711; died 1787; married 10 June, 1736, Sarah (born 30 Mch., 1719, died 10 June, 1783), daughter of Jonas Clark, of Boston. He graduated at Harvard in 1730, and was a merchant of Boston.

41. *Jonas Clark*, b. 20 Aug., 1738; d.

STEPHEN, b. 14 Feb., 1740; d. unmarried in Jamaica.

42. *William*, b. 7 Feb., 1743; d. Nov., 1773.

43. *John*, b. 21 Oct., 1744; d. Sept., 1773.

FRANCIS, b. 9 Aug., 1746; d. 28 Nov., 1774, at Marlborough; unmarried.

SARAH, b. 7 Nov., 1749; m. int. to Gilbert Warner Speakman.

JAMES, b. 5 Dec., 1751; d. June, 1796; he served as Surgeon's Mate on the ship "Franklin" in 1780.

44. *Christopher*, b. 8 Mch., 1754; d. 22 Aug., 1824.

GEORGE, b. 6 Sept., 1756; d. 2 Mch., 1758.

45. *George Richards*, b. 22 Dec., 1758; d. 2 Jan., 1802.

28. *Capt. John Minot*, born 1737; died 1812; married 26 May, 1764, Jemima (born , died), daughter of Wymond Bradbury.

46. *John*, b. ; d.

47. *Henry*, b. 11 Nov., 1776.

48. *George*, b. 30 May, 1779; d. 1833; m. 11 Feb., 1816, Susie Morse.

ELIZABETH, b. 2 Aug., 1783; m. Washington Bowker.

MARY.

FRANCES, m. John Jones.

HANNAH.

29. *Thomas Minot*, born 1740; marriage published 5 Oct., 1765, Abigail Waite, and had

JOHN WAITE, d. unmarried.

STEPHEN MINOT, b. ; d. ; mar. pub. 11 June, 1792, Margaret Woodside, of Brunswick, Me.; (2) Anna Poulton; and had

Vincent, b. 20 Jan., 1794; lost at sea.

Thomas, b. 13 June, 1796; mar. Fanny Coombs.

Mary S., b. 20 Jan., 1799; mar. Sampson.

Charles, b. 31 July, 1801; shipbuilder at Bath, Me.

James, b. 18 July, 1803; d. unmarried.

30. *Samuel*, born 1714; died ; married , Elizabeth He or his son served in Capt. Abijah Moore's Co., from Putney, in the Lexington Alarm. Resided in Westford, Mass., Westmoreland, N.H.; died at Putney, Vt.

BENJAMIN, b. 1744; d.

SARAH, b. 1745; m. 7 Jan., 1768, Luke Richardson.

SAMUEL, b. 1748.

31. *Maj. Jonathan Minot*, born 1723; died 1806; marriage pub. 1745, Esther (born 1725, died 30 March, 1808), daughter of Joseph Proctor. Commanded a company at the Lexington Alarm, in Col. James Prescott's Regiment. Made Second Major 7 Feb., First Major 14 Feb., 1776.

JOHN MARSTON, b. 1746; d. ; H.U. 1767.

ESTHER, b. 23 May, 1747; m. 15 Jan., 1771, Samuel Wright.



Francis Bernard

FRANCIS BERNARD, Esq;
Captain General and Governor in Chief, in and
over His Majesty's Province of the Massachusetts-
Bay in New-England, and Vice-Admiral of the same



To John Minot Esq. Greeting.

Whereas the Power and Authority in and by His Majesty's Royal Commission
is granted to be Captain General, &c. over the said Majesty's Province of the Massa-
chusetts Bay aforesaid, &c. by these Expresses (expressing especial Trust and Confiance)
in your Loyalty, Courage and good Conduct, I do hereby constitute and appoint You the said
John Minot to be Lieutenant of the said Independent
Company in the town of Dorchester, under the Command of Colonel
William Pepperrell, to do duty at his Majesty's Castle William, according
to the tenor of the said Commission.

You are therefore carefully and diligently to discharge the Duty of a Lieutenant
in leading, ordering and exercising said Company, & in commanding both inferior Officers and
Soldiers, and to keep them in good Order and Discipline, and they are hereby commanded to obey you
as their Lieutenant, and you are your self to observe and follow such Orders and Instructions, as
you shall from time to time receive from your Captain, or other your superior Officer, according
to military rules & discipline, pursuant to the trust reposed in you.

Given under my Hand and Seal at Arms at BOSTON, the fifth
Day of May 1768 In the eighth Year of the Reign of His
Majesty King GEORGE the THIRD, Annoq; Domini 1768

By His Excellency's
Command,
C. Cotton

49. *Jonathan*, b. 23 Aug., 1749; d. 3 April, 1833.
 JOSEPH, b. 13 Jan., 1751; killed 17 June, 1775, at
 Bunker Hill.
 OLIVE, b. 14 Jan., 1753; m. 30 Nov., 1774, Williard
 Reed.
 ELIZABETH, b. 13 Jan., 1755; m. , David Foster,
 Winchendon, Mass.
 MARY, b. 1757; m. , James Wright, of Maine.
50. *Jesse*, b. 5 Nov., 1759; d. 19 Oct., 1828.
 JOASH, b. ; d. ; m. , Hildreth, Hillsboro,
 N.H.
 JOANNA, b. 1762.
 PATTY, b. 1764; m. , Benj. Clark.

32. *John Minot*, born 1730; died 1805; married
 Martha (born 18 June, 1730, died 13 Aug.,
 1797), daughter of Nathaniel Blake, of Mil-
 ton, Mass.*

ELIZABETH, b. 4 Dec., 1753; m. 30 April, 1775,
 William Sumner.

51. *George*, b. 27 Nov., 1755; d. 14 Sept., 1826.
 MARTHA, b. 8 Aug., 1760; m. 17 Dec., 1781, Lemuel
 Crane.
 JOHN, b. 7 Aug., 1764; d. 21 Jan., 1774.
 HANNAH, b. Jan., 1767; m. 7 Mch., 1797, Joseph Wild.
 ABIGAIL, b. 31 May, 1769; m. 18 Dec., 1794, Joseph
 Pierce.
52. *Nathaniel*, b. 12 July, 1773; d. 5 Feb., 1855.

* Martha Blake was daughter of Nathaniel and Elizabeth (Evans) Blake, of Milton, granddaughter of Nathaniel and Martha (Morey) Blake, and through these from William Blake, of Dorchester.

33. *Timothy Minot*, born 1757 ; died 1837; married 27 Jan., 1804, Hannah (born 1761, died 17 Mch., 1820), daughter of Austin.

He was a private in Capt. George Minot's Company in the Revolution, lived in Boston and at Billerica ; buried in Copp's Hill Old Graveyard.

34. *John Minot*, born 1771; died ; married , Thomasine Elizabeth (born , died), daughter of Bond, sister of Prof. Wm. Cranch Bond, H.U.

She survived, and married 17 Nov., 1826, John Hubbard Wilkins.

SELINA CRANCH MINOT, b. ; m. 7 June, 1843, Luther Clark, M.D.

35. *John Minot*, born 1750; died 1790; married , Hannah (born 1757, died 29 Apr., 1802), daughter of Rev. Benjamin Hubbard. He lived and died at Concord, Mass.

53. *James*, b. 20 Mch., 1778; d. 3 Aug., 1859.

SALLY, b. 26 Oct., 1780; m. 23 Feb., 1800, Joseph Hayward.

JOHN, b. 17 Jan., 1783; d. at Farmington, Me.

HANNAH, b. 6 Dec., 1786; m. Barker, and went to Ohio.

36. *Abel Minot*, born 1765; died 1809; married 1794, Lydia (born 1774, died 16 Mch., 1843), daughter of Shed. His death occurred in Lincoln, where he resided.

37. *Jonas Minot*, born 1765; died 1809; married 18 Nov., 1790, Miriam (born 2 Sept., 1771, d.), daughter of Col. Nathan Barrett, of Concord.

MARY, b. 12 July, 1793; d. 1815; unmarried.

SALLY, b. 12 Jan., 1798; m. 11 Mch., 1822, Nathan Barrett.

JONAS, b. 11 Apr., 1801; , Staten Island.

JAMES, b. 28 June, 1805; d. 21 Aug., 1805.

38. *Samuel Minot*, born 1774; died 1849; married 13 Dec., 1797, Hannah (born 3 Nov., 1775, died 1 Jan., 1864), daughter of Capt. John and Martha (Greenough) Stone.

He lived in Bath, N.H.

MARY ANN, b. 27 Aug., 1798; d. 19 Sept., 1812.

MARTHA, b. 31 May, 1800; d. May, 1887; m. Wm. A. Woods.

SAMUEL, b. 4 May, 1802; d. 1 Jan., 1872.

HANNAH, b. 16 Dec., 1803; d. Nov., 1884; m. Isaac Moulton.

JONAS, b. 10 Sept., 1805; d. 31 Aug., 1833.

JOHN STONE, b. 8 Oct., 1807; d. 6 Aug., 1833.

SALLY, b. 8 Sept., 1809; d. May, 1889; m. Moses M. Weeks.

GEORGE, b. 24 Oct., 1811; d. 24 Nov., 1852; m. 30 Nov., 1843, Hannah A. Child.

WILLIAM, b. 10 Oct., 1814; d. 1 Sept., 1888; m. 14 Apr., 1842, Emily Weeks, and had Eliza A., Marion, Martha, and Jonas. Jonas married Sybil Buck, and had Annie and George C.

ELIZA A., b. 23 Nov., 1816; d. 27 Sept., 1854; m. Moses E. Bartlett.

39. *Stephen Minot*, born 1776; died 1861, at Haverhill; married (1) 9 Nov., 1809, Rebecca (born 28 Feb., 1785, died 27 Nov., 1832), daughter of Samuel Trask, of Bradford; married (2) 6 June, 1841, Ellen Patridge (born 3 Oct., 1803, died June, 1875), daughter of Stephen Patridge Gardner, of Bolton.

CHARLES, b. 3 Aug., 1810; d. 9 Dec., 1866; Supt. Erie R.R., New York; and Boston & Maine R.R.; d. unmarried; H.U. 1828.

HARRIET, b. 6 July, 1815; m. 17 Oct., 1845, Isaac Pitman, of Providence, R.I.

54. *George*, b. Jan., 1817; d. 16 Apr., 1858; H.U. 1836.

40. *James Minot*, born 1779; died 1864; married 9 Feb., 1804, Sally (born 19 July, 1783, died 19 Aug., 1853), daughter of Archelaus Wilson, of Nelson, N.H. Mr. Minot resided at Bristol, N.H.

ALMIRA, b. 23 Nov., 1804; d. 13 Sept., 1884; m. Solomon Cavis.

55. *George*, b. 10 Aug., 1806; d. 8 Mch., 1861.

JULIA MARIA BARRETT, b. 1 Jan., 1808; d. 28 Dec., 1822.

SALLY, b. 19 June, 1809; d. 17 May, 1893; m. Wm. L. Chase.

ABIGAIL, b. 7 May, 1811; d. 18 Oct., 1811.

56. *Jonas*, b. 17 Sept., 1812; d. 27 Oct., 1891.

57. *Charles*, b. 19 Sept., 1814; d. 25 Aug., 1879.

JAMES MILLER, b. 23 May, 1816; d. 8 Aug., 1882; m. Elizabeth Hoyt.

58. *Josiah*, b. 17 Sept., 1818 ; d. 14 Dec., 1891.
ABIGAIL, b. 7 Apr., 1821 ; d. 1 Oct., 1888.
MARTHA, b. 29 Sept., 1822 ; d. 30 Sept., 1894 ; m. May,
1845, Cyrus Taylor.
HARRIETT MARIA, b. 27 Apr., 1825 ; m. 1848, Arthur
Fletcher.

41. *Jonas Clark Minot*, born 1738 ; died ;
m. 23 June, 1777, Hannah (born 1749,
died 26 Nov., 1825), daughter of Capt.
Thomas Speakman, of Boston. He was in
Canada during the early years of the
Revolution.

HANNAH, b. ; m. 1798, Wm. Gordon Weld.
MARGARET, b. 1783 ; d. 27 Apr., 1816.

42. *William Minot*, born 1743 ; died 1773 ; married
1 July, 1773, Mary (born 3 Sept., 1741,
died), daughter of John Collson, of
Boston. He settled at Camden, Me., and
died in Boston while on a visit.

43. *John Minot*, born 1744 ; died 1773 ; marriage
int. 26 Oct., 1771, Mary (born 23 July, 1748,
died), daughter of George DeRue, of
Boston. Master of a vessel in the West
India trade ; died at sea of fever, leaving one
child.

STEPHEN, b. ; d. ; m. Sally Minot.

44. *Christopher Minot*, born 1754; died 1824; married , Elizabeth (born 1757, died), daughter of Thomas Mayhew, of Plymouth. He was commissioned Captain of the Fourth Company of the Fourth Lincoln County Regiment, 3 July, 1776, having been chosen such by the Company 3 June, 1776. He was afterward Paymaster and Captain of the Artillery Artificers at Springfield, Mass. He died at Westhaven, Vt.

45. *George Richards Minot*, born 1758; died 1802; married , Mary (born , died), daughter of Captain Thomas Speakman. He graduated at Harvard in 1778, became a distinguished jurist and historical writer, and one of the founders of the Massachusetts Historical Society.

59. *William*, b. 17 Sept., 1783; d. 2 June, 1873; H.U. 1802.
JANE, b. 1795; d. 24 Feb., 1859; m. Henry D. Sedgwick, of New York.

46. *John Minot*, born ; died ; married 12 Jan., 1796, Susanna Skofield.

JOHN, b. 1798; married and had two sons, one a planter at Galveston, Tex., the other a florist at Cape Elizabeth, Me.

60. *Thomas*, b. 30 Jan., 1801; d. May, 1885.

HENRY, lost at sea.

GEORGE, d. of yellow fever in West Indies.

47. *Henry Minot*, born 1776; married _____, Elizabeth Warren, and had

HENRY BRADBURY, b. 6 June, 1824, who went to California; d. unmarried.

48. *George Minot*, born 1779; died 1833; married 11 Feb., 1816, Susan (born 1790, died Apr., 1870), daughter of _____ Morse, of Brunswick, Me.

ALBERT, b. 15 Feb., 1818; d. about 1894; m. Sarah Ross, s.p.

ELIZABETH, b. 1820; d., age 15 months.

HENRY, b. 15 May, 1822; d. 1841, at sea.

GEORGE W., b. 12 July, 1824; m. 5 July, 1850, Nancy Perkins, b. 21 Sept., 1827, d. 23 Sept., 1872, daughter of George and Mary Pray Lewis, of North Berwick, Me.; resides in East Boston, Mass., and had

George Albert, b. 6 July, 1851; m. Olive Dickerson. (Has four children, Roland Howard, George Washington, Franklin, and Marion.)

Frances Jones, b. 23 Dec., 1854; m. Samuel Breese.

Henry Eugene, b. 9 July, 1856; m. _____ Ramsdell.

Eugenia Maria, b. 19 Sept., 1858; m. Walter Wainwright.

Roland Howard, b. 13 June, 1860; of Denver, Col. Has three children.

Susan Elizabeth, b. 6 Dec., 1862; m. Bayard Holden.

James Lewis, b. 5 Aug., 1871; m. Cora Gruber.

BRADBURY, b. 13 Apr., 1829; m. Octavia Whitehouse, and have John Minot Minot and Andrew, both living.

49. *Jonathan Minot*, born 1749; died 1833; married 3 Sept., 1777, Hannah (born 6 Jan., 1759, died 14 June, 1838), daughter of Lieut. Amos Eastman, of Hollis, N.H.; drummer in his father's company at the Lexington Alarm; promoted to Sergeant 24 May, 1775.

JONATHAN, b. 12 May, 1779; d. 15 April, 1832; no issue.

61. *Joseph*, b. 12 Sept., 1781; d. 10 Dec., 1835.

HANNAH, b. 12 April, 1785; m. , Reuben How.

BETSEY, b. 15 Aug., 1787; m. , Justus Holden.

SALLY, b. 3 May, 1790; m. 15 Oct., 1812, Otis Titus.

62. *Amos B.*, b. 14 Oct., 1792; d. 21 Aug., 1823.

LEONARD, b. 22 Feb., 1795; d. 26 June, 1844; no issue.

63. *John*, b. 30 Jan., 1797; d. 24 Aug., 1876.

64. *Luke*, b. 26 April, 1800; d. 7 June, 1841.

HITTIE E., b. 20 Sept., 1802; m. , Isaac Jackson.

MARY ANN, b. 27 Dec., 1808; m. , Levi Hardy.

50. *Jesse Minot*, born 1759; died 1828; married Betsey (born 15 Apr., 1760, died 3 Oct., 1828), daughter of Thomas Adams, of Chelmsford. He served as a private and Corporal from 1776 to 1783 in the Revolutionary Army.

BETSEY, b. 9 Dec., 1784; d. 15 Sept., 1818; unmarried.

65. *Jesse*, b. 20 July, 1787; d. April, 1843.

66. *Joseph*, b. 12 Jan., 1789; d. Sept., 1851.

67. *Thomas*, b. 20 Sept., 1791; d. 29 Jan., 1840.

JONATHAN, b. 20 Aug., 1793; d. 18 Feb., 1796.

68. *Isaac*, b. 11 Aug., 1795; d. 16 Jan., 1876.

69. *Jonathan*, b. 26 Oct., 1797; d. April, 1876.

RUFUS, b. 4 May, 1800; d. 11 June, 1825; m. Rebecca
Townsend; no issue. Died at Westford.

70. *Otis*, b. 9 March, 1803; d. 6 Feb., 1887.

MARY ANN, b. 30 May, 1808; d. 7 Jan., 1809.

51. *George Minot*, born 1755; died 1826; married 29
Oct., 1778, Eunice (born 30 Aug., 1760, died
18 Dec., 1849), daughter of Oliver Billings.*

Noted for bringing powder and cannon
clandestinely from Boston during its occu-
pancy by the British.† Matross in Capt.
Daniel Vose's Co., Colonel Robinson's Regi-
ment, that marched on Lexington Alarm from
Milton to Roxbury, serving fourteen days.

JOHN, b. 9 May, 1779; d. 16 Sept., 1782.

GEORGE, } b. 28 Apr., 1781; { d. 15 Sept., 1782.
EUNICE, } { m. , Essa Glover, of
Quincy.

71 *John*, b. 16 Nov., 1783; d. 5 Mch., 1861.

SOPHIA, b. 2 Sept., 1787; m. Daniel Talbot.

MARTHA, b. 2 Aug., 1789; d. 17 Aug., 1874; m. Caleb
Wilson.

ELIZABETH, b. 11 July, 1793; d.

GEORGE, b. 6 May, 1796; d.

OLIVER BILLINGS, b. 12 Jan., 1802; d. 27 Nov., 1805.

MARY DAVENPORT, b. 27 Aug., 1803; d. 30 Dec., 1848.

* Eunice Billings was daughter of Oliver and Mehitabel (Davenport) Billings.
Her descent in the Billings Family being Oliver,⁴ Moses³ and Miriam (Vose)
Billings, Roger² and Sarah (Paine) Billings, Roger¹ and Hannah Billings.

Through the Davenport Family, Mehitabel,⁴ John³ and Mary (Bent) Daven-
port, John² and Miriam (Foster) Davenport, Thomas¹ and Mary Davenport.

† N.E. Hist. Reg., Vol. ix., p. 298.

52. *Nathaniel Minot*, born 1773; died 1855; married (1) Rachel (born , died 6 May, 1799), daughter of Wild; married (2) Elizabeth (born 1774, died 30 Sept., 1853), daughter of ~~John~~ Bailey, of Scituate, Mass.

MARTHA, b. 12 Jan., 1799; m.

72. *George Nathaniel*, b. 5 Aug., 1802; d. 12 Apr., 1828.

SARAH BAILEY, b. Dec., 1804; d. Oct., 1805.

RACHEL, b. 4 Oct., 1807; m.

SARAH ELIZABETH, b. 2 Mch., 1811.

CLEMENTINA, b. 5 Feb., 1814; d. 23 Aug., 1873.

53. *James Minot*, born 1778; died 1859; married , Elizabeth (born , died), daughter of Rogers, of Groton.

73. *John Sherman*, b. 6 July, 1805; d. 21 Jan., 1890.

ELIZABETH PARKER, b. 23 Apr., 1807; d. 18 July, 1820.

MARY AUGUSTA, b. 25 Feb., 1809; d. 3 Mch., 1881.

SUSAN, b. 27 June, 1811; m. 1835, John Rockwood; d. Sept., 1868.

WILLIAM HENRY, b. 2 May, 1813; d. 21 Dec., 1822.

JAMES, b. 19 July, 1816.

GEORGE HUBBARD, b. 11 Sept., 1818; d. 28 Oct., 1849.

RUFUS KING, b. 18 Oct., 1820; d. 23 June, 1821.

AUGUSTA OWEN, b. 20 June, 1822; m. 12 Feb., 1852, Edw. H. Wright.

74. *Samuel Lawrence*, b. 21 May, 1826.

54. *George Minot*, born 1817; died 1858; married (1) 9 May, 1844, Emily Phillips (born

1817, died 21 Nov., 1853), daughter of Dr. Elias Gallup, of the Hague, and was the widow of Richard Ogle; married (2) 12 Dec., 1854, Elizabeth (born 4 Feb., 1823, died), daughter of Thomas Dawes, of Cambridge. He was editor for ten years of the U.S. Statutes, and of an edition of the English Admiralty Reports.

GEORGE STEPHEN, b. 22 Aug., 1845; m. Harriet, daughter of Samuel N. Gaut, and had one child who d. in infancy.

ELLEN, b. 16 Dec., 1855; m. 19 Nov., 1884, Arthur Ossoli Fuller.

55. *George Minot*, born 1806; died 1861; married 1 May, 1839, Selina Walker (born , died), daughter of George and Charlotte (Turner) Clark, of Portsmouth.

Dartmouth College 1828, Merrimack County Treasurer, and U.S. Pension Agent.

JULIA MARIA BARRETT, b. 13 June, 1842; m. 10 Aug., 1871, Geo. H. Twiss.

HENRY CARROLL, b. 30 Oct., 1845.

GEORGE EDWARD, b. 16 Feb., 1851; m. 8 Apr., 1872, Mary J., daughter of Mark and Margaret Floyd, and had

Selina Margaret, b. 9 July, 1873.

Ruth Agnes, b. 27 Dec., 1876.

EDITH Parker, b. 14 Oct., 1853.

56. *Jonas Minot*, born 1812; died 1891; married (1) Ann (born 14 Dec., 1812, died 19 Feb., 1848), daughter of Ichabod Colby and Ann Bartlett, of Bristol, N.H.; resided in Brockport, N.Y.; married (2) 7 May, 1849, Electa Frary (born 28 May, 1820, died), daughter of Rev. Daniel Oliver Morton, of Shoreham, Vt.

MARY MARIA, b. 1 Aug., 1840.

JAMES, b. 12 Apr., 1843; m. 13 May, 1874, Fanny E., daughter of Hazen and Martha (Drew) Pickering.

BARTLETT, b. 3 Oct., 1845; m. (1) Hattie A. Murphy, (2) Orpah Hill, 27 Apr., 1874, and had

Hattie A., b. 2 Feb., 1875.

Jonas J. E., b. 14 Nov., 1879.

ANNA B., b. 22 Mch., 1850; d. 29 Apr., 1895.

ELECTA MORTON, b. 23 July, 1851.

75. *Jonas*, b. 18 June, 1853.

76. *Daniel Morton*, b. 5 Dec., 1855.

MARY LUCRETIA, b. 16 Nov., 1859.

57. *Charles Minot*, born 1814; died 1879; married 11 May, 1841, Sarah (born 23 Oct., 1819, died), daughter of Samuel and Myra (Ames) Tilton, of Sanbornton, N.H. Resided at Brockport, N.Y.

77. *Charles Alfred*, b. 16 June, 1842; d. June, 1889.

SALLIE LOUISE, b. 25 Dec., 1855; m. Thomas C. Bethune.

ANNIE BARTLETT, b. 15 Feb., 1860; m. Harry H. Dudley.

58. *Josiah*, born 1818; died 1891; married 24 Aug., 1843, Abba Pickering (born , died), daughter of Stephen and Mary Pickering Haines, of Canterbury, N.H.

Dartmouth College 1837, U.S. District Attorney for New Hampshire, Judge of the Court of Common Pleas; lived at Concord, N.H.

ISABEL, b. 24 Sept., 1846; m. 24 Apr., 1873, Judge George Robert Fowler.

GRACE MELVILLE, b. 28 Apr., 1851; m. Ferdinand A. Stillings.

FRANCES, b. 7 Nov., 1855.

59. *William Minot*, born 1783; died 1873; married 29 July, 1810, Louisa (born ^{15 May} 1788, died 21 Jan., 1858), daughter of Daniel Davis, Solicitor-General of Massachusetts.

MARY, b. 1 Nov., 1811; d. 18 Feb., 1882; unmarried.

78. *George Richards*, b. 28 Oct., 1813; d. 4 Dec., 1883.

79. *William*, b. 7 Apr., 1817; d. 26 Feb., 1894. H.U. 1836.

FRANCIS, b. 24 Dec., 1818; d. 22 Feb., 1819.

80. *Francis*, b. 12 Apr., 1821. H.U. 1841.

JULIA, b. 28 Jan., 1823; d. 22 March, 1875; unmarried.

60. *Thomas Minot*, born 1801; died 1885; married
Lydia Halladay Baker.

81. *Alexander*, b. 11 June, 1837.

61. *Joseph Minot*, born 1781; died 1835; marriage
pub. 6 Sept., 1807, Sally (born 13 Mch.,
1784, died 31 July, 1855), daughter of Levi
Graves; lived at Westminster.

SALLY L., b. 20 Nov., 1807; m. , Timothy Fessen-
den.

REBECCA M., b. 13 Mch., 1809; m. , Reed Merriam.

82. *Joseph Nelson*, b. 2 Nov., 1811; d. 8 June, 1868.

SUSAN A., b. 27 Dec., 1813; d. 11 Apr., 1827.

MARTHA A., b. 17 Apr., 1816; m. , Geo. S. Burrage.

MARY W., b. 7 Feb., 1819; m. , Asaph Wood.

RUTH M., b. 14 July, 1821; d. 9 Apr., 1827.

LEVI W., b. 4 June, 1824; d. 19 July, 1824.

HENRY W., b. 15 June, 1825; d. May, 1891, in the West.

LEVI EASTMAN, b. 2 Sept., 1827.

CHARLES M., b. 22 Oct., 1829; d. 15 July, 1831.

SUSAN M., b. 1831; d. 6 Oct., 1848.

62. *Amos B. Minot*, born 1792; died 1823; married
25 Nov., 1819, Mary (born 3 Dec., 1798,
died 10 Mch., 1877), daughter of Enos
Hardy, of Hollis, N.H.

83. *Amos B.*, b. 26 Jan., 1820.

MARY ANN, b. 17 Mch., 1821; m. 28 Sept., 1843, Fare-
well Edgell.

84. *Jonathan E.*, b. 22 Feb., 1824; d. 17 Dec., 1891.

63. *John Minot*, born 1797; died 1876; married 3 Jan., 1825, Mary (born 1799, died 10 Mch., 1877), daughter of Enos Hardy, and widow of his brother, Amos B. Minot.

SUSAN A., b. 2 Oct., 1825; d. 8 Apr., 1874; m. (1) Geo. W. Jillison; m. (2) 2 July, 1857, David Carter Whitcomb.

85. *John H.*, b. 17 June, 1827; d. 1891.

FREDERIC H., b. 26 Jan., 1830; d. 20 Aug., 1831.

86. *Frederic H.*, b. 5 Feb., 1832; d. 2 Apr., 1885.

ELLEN, b. 8 Dec., 1842; d. 22 Dec., 1842.

64. *Luke Minot*, born 1800; died 1841; married 26 Oct., 1829, Catherine (born , d. 1890), daughter of Augustus Fowle, of Woburn.

C. APPLETON, b. 6 Nov., 1830; d. 9 Jan., 1871, at Lowell; no issue.

87. *Albert*, b. 31 July, 1832.

HARRIET, b. 6 July, 1834; d. 18 Aug., 1834.

CATHERINE F., b. 31 Mch., 1836; m. 19 Sept., 1858, Wallace Cheney.

AUGUSTUS, b. 7 July, 1838.

HARRIET, b. 5 July, 1840; d. 20 Oct., 1878; unmarried.

65. *Jesse Minot*, born 1787; died 1843; married 23 Dec., 1830, Almira (born 18 April, 1805, d.), daughter of Samuel Fletcher, of Westford.

EDWARD JESSE, b. 9 April, 1833; d. 18 Oct., 1889; unmarried.

66. *Joseph Minot*, born 1789 ; died 1851 ; married
 , Fanny (born 1794, died
 1851), daughter of Jeremiah Hildreth, of
 Westford.
88. *Joseph Albert*, b. 15 March, 1836 ; d.
 CAROLINE PALM, b.
 GEORGE RUFUS, b. 1838 ; d. 1847.
67. *Thomas Minot*, born 1791 ; died 1840 ; married
 3 May, 1817, Zoa Alinda (born 7 Feb., 1794,
 died 7 Feb., 1866), daughter of John Good-
 hue, of Boston.
89. *Albert Thomas*, b. 22 Feb., 1819 ; d. 16 Aug., 1853.
 SARAH ELIZABETH, b. 29 Nov., 1820 ; m. Julius Tay-
 lor.
 MARY JANE, b. 6 May, 1822 ; m. , Anson Bruce.
 AUGUSTA A., b. 14 Jan., 1824 ; m. Edward Hiram
 Wright.
90. *Charles Edward*, b. 11 Aug., 1825 ; d. 1 Oct., 1873.
 HENRY O., b. Sept., 1827.
68. *Isaac Minot*, born 1795 ; died 1876 ; married
 30 Aug., 1844, Mary Ann (born 1810,
 died 3 Nov., 1852), daughter of Jeremiah
 Hildreth, of Westford.
- ISAAC WARREN, b. 2 Oct., 1845 ; d.
 ALMA, b. 25 Feb., 1847 ; m. 3 March, 1874, Albert
 Pierce Richardson, of Westford.

69. *Jonathan Minot*, born 1797 ; died 1876 ; married 12 Oct., 1826, Sarah Elmwood (born 30 Apr., 1805, died), daughter of Capt. Benjamin Giles, of Beverly.

91. *Rufus Henry*, b. 6 Oct., 1827.

GEORGIANA, b. 30 Nov., 1829 ; m. 2 Mch., 1848, Chas. T. Fay.

HELEN, b. 29 Nov., 1831 ; m. 6 Jan., 1853, Edwin M. Alexander.

CHARLES OTIS, b. 22 Mch., 1833 ; d. 18 July, 1854.

CHARLES ALFRED, b. 10 Mch., 1835 ; d. Oct., 1836.

JESSE, } b. 18 July, 1838.

92. *Jonathan*, }

ALFRED GILES, b. 23 Oct., 1839 ; d. 4 July, 1840.

WILLIAM HENRY, b. 14 Dec., 1840 ; d. 20 Dec., 1873.

EUGENE, b. 28 Feb., 1843 ; d. 30 May, 1843.

ADRIENE, b. 30 Oct., 1847 ; d. 30 Nov., 1848.

70. *Otis Minot*, born 1803 ; died 1887 ; married , Elizabeth (born 26 Mch., 1802, died 4 July, 1882), daughter of Wm. Bartlett, of Methuen.

ELEN, b. 5 Oct., 1835 ; d. in infancy.

OTIS, b. 3 Nov., 1836 ; d. 11 Feb., 1855 ; unmarried.

ELIZABETH T., b. 25 Nov., 1838 ; d. 30 Oct., 1872 ; unmarried.

93. *George A.*, b. 22 Feb., 1840.

MARY A., b. 26 Aug., 1842 ; m. 5 June, 1872, Geo. S. Scammon.

71. *John Minot*, born 1783 ; died 1861 ; married 27 Nov., 1806, Calla (born 2 May, 1782, died 2 Oct., 1851), daughter of Joseph Smith.*

JOHN OLIVER BILLINGS, b. 16 Dec., 1807 ; d. 10 Mch., 1880.

ELIZABETH, b. 13 June, 1809 ; d. 17 Dec., 1814.

HENRY DEARBORN, b. 4 Nov., 1811 ; d. 20 May, 1816.

ELIZABETH AUGUSTA, b. 24 Sept., 1816 ; d. 25 Dec., 1896 ; m. Dr. Benj. H. West.

94. *Charles Henry*, b. 11 Jan., 1819.

CAROLINE AUGUSTA, b. 10 Mch., 1824 ; d. 1 June, 1824.

72. *George Nathaniel Minot*, born 1802 ; died 1828 ; married 11 Mch., 1823, Catherine (born 17 Apr., 1803, died), daughter of Robert Fletcher.

CATHERINE ELIZABETH, b. 20 June, 1825 ; m. 16 Feb., 1843, Wm. W. Pratt.

SARAH MARGARET, b. 8 June, 1827 ; m. 27 Oct., 1852, Jonathan Hunt Butler, of Northampton, Mass.

73. *John Sherman Minot*, born 1805 ; died 1890 ; married 1835, Olive (born , died), daughter of Holmes Tillson, of Sidney.

95. *George Evans*, b. 22 Oct., 1836.

EDWIN GRANVILLE, b. 17 Jan., 1839 ; d. 17 Sept., 1864, of wounds.

*Calla Smith was the daughter of Joseph and Calla (Allen) Smith. Her descent in the Smith Family being Joseph,⁵ Ebenezer⁴ and Lydia (Hartshorn) Smith, Joseph³ and Susanna (Fisher) Smith, Asahel² and Mary Smith, Robert¹ Smith.

Through the Allen Family, Calla,⁵ Hezekiah⁴ and Mary (Peters) Allen, Hezekiah³ and Mary (Draper) Allen, Joseph² and Hannah (Sabin) Allen, James¹ and Ann (Guild) Allen.

MARY FRANCES, b. 5 July, 1843; d. 11 Aug., 1845.

LAURA ELIZA, b. 31 Dec., 1849; d. 11 Apr., 1851.

74. *Samuel Lawrence Minot*, born 1826; died ;
married 9 Apr., 1853, Matilda Fairfax Clark,
b. 2 June, 1821.

GERTRUDE ELIZABETH, b. 28 Aug., 1859; unmarried.

CLARA MATILDA FAIRFAX, b. 6 Aug., 1861; unmarried.

75. *Jonas Minot*, born 1853; married 7 Apr., 1881,
Josephine (born 30 Jan., 1856, died),
daughter of Edwin Hastings.

MARY ELECTA, b. 23 Dec., 1881.

LUCIA ADELIA, b. 26 Mch., 1886.

GRACE MORTON, b. 9 Feb., 1892.

LEVI MORTON, b. 15 Oct., 1895; d. 15 Oct., 1896.

76. *Daniel Morton Minot*, born 1855; married 26
Oct., 1888, Harriet S. (born , died),
daughter of Matthew Adgate and Louisa
(Farnsworth) Patterson.

BREWSTER PATTERSON, b. 16 Nov., 1892; d. 25 Oct.,
1893.

GEORGE MORTON, b. 9 Aug., 1896.

77. *Charles Alfred Minot*, born 1842; died 1889;
married 14 Feb., 1870, Christiana Vanston,
at Rockford, Ill.

SARAH TILTON, b. 28 May, 1871.

CHARLES, d. in infancy.

78. *George Richards Minot*, born 1813; died 1883;
married 11 Jan., 1841, Harriet (born 28

July, 1813, died 29 Dec., 1886), daughter of James Jackson.

LOUISA SEDGWICK, b. 21 Oct., 1841.

HARRIET JACKSON, b. 21 Aug., 1843.

SARAH CABOT, b. 28 Jan., 1845.

MARY, b. 26 Dec., 1846.

96. **George Richards**, b. 3 Mch., 1849; d. 24 Jan., 1894.
H.U. 1874.

ELIZABETH CABOT, b. 15 Jan., 1851.

97. **James Jackson**, b. 11 Oct., 1852. H.U. 1874.

FRANCIS, b. 21 July, 1854; d. 4 Mch., 1884. H.U.
1876.

79. **William Minot**, born 1817; died 1894; married 28 Nov., 1842, Katharine Maria (born 15 Sept., 1820, died 29 June, 1880), daughter of Charles Sedgwick, of Lenox, Mass.

JANE SEDGWICK, b. 2 Oct., 1844; d. 18 Nov., 1847.

ALICE WOODBOURNE, b. 10 July, 1847; d. 15 Dec., 1883.

98. **William**, b. 7 May, 1849. H.U. 1868.

CHARLES SEDGWICK, b. 23 Dec., 1852; m. 1 June, ,
Lucy Fosdick. H.U. 1878.

99. **Robert Sedgwick**, b. 10 Aug., 1856. H.U. 1877.

HENRY DAVIS, b. 18 Aug., 1859; died 4 Nov., 1890.

LAURENCE, b. 19 May, 1865.

80. **Francis Minot**, born 1821; died ; married 16 Feb., 1861, Sarah Parkman (born 19 June, 1833, died 10 Feb., 1869), daughter of Samuel Parkman Blake.

JULIA, b. 1 Dec., 1863; m. 19 May, 1886, Felix Rackemann.

81. *Alexander Minot*, born 1837; died ; married
(1) ; (2) Holmes, of Richmond, Me.
A son lives in Oregon.

GRACE.

JOHN, b. 1885.

82. *Joseph Nelson Minot*, born 1811; died 1868;
married 1838, Betsey (born , died 8
Feb., 1887), daughter of Asa Merriam.

MARY, S., b. 30 Nov., 1842; unmarried.

83. *Amos Bradley Minot*, born 1820; married 25
Nov., 1841, Maria (born 18 May, 1820,
died 3 Dec., 1854), daughter of Elijah Breck,
of Gardner, Mass.; married (2) 20 March,
1855, Nancy D. (born , died 2 Feb.,
1894), daughter of Brown, of Fitchburg.

EDWIN MILLS, b. 19 Aug., 1843, at Red Bluff, Cal.;
unmarried.

ELLEN MARIA, b. 24 April, 1845.

WILLIAM HENRY, b. 11 July, 1848; d. Brandon, Vt.,
about 1880; unmarried.

SARAH, b. 4 April, 1850; m. Charles Warren.

100. *Frank*, b. 21 Sept., 1854.

84. *Jonathan E. Minot*, born 1824; died 1891; mar-
ried 24 Nov., 1846, Emily M. (born ,
died), daughter of Jillison; lived in
Worcester.

FLORA, b. ; m. J. Warren Hoppin.

J. MONROE, b. ; d. 1890.

85. *John Hoar Minot*, born 1827; d. 1891; married 14 Sept., 1854, Eliza Ann (born), daughter of David Kendall, of Gardner.

JENNIE ETTA, b. 7 Mch., 1857; d. 15 Oct., 1857.

DAUGHTER, b. ; d. young.

HENRY WOOD, b. 1 Sept., 1863; d. June 1, 1873.

101. *George Leon*, b. 15 Apr., 1866.

86. *Frederic H. Minot*, born 1832; died 1885; married (1) 31 Aug., 1854, Nancy H. (born 1832, died 18 Aug., 1857), daughter of Roberts, of Meriden, Conn.; married (2) 21 May, 1863, Mary A. (born 1844, died 10 July, 1873), daughter of Joseph Grimes, of Hubbardston; married (3) 24 Apr., 1877, Emily M. (born), daughter of Perkins, of Ashburnham.

CARRIE L., b. 9 July, 1864.

JOHN, b. 18 Jan., 1866; lived on homestead at Westminster.

JENNIE S., b. 31 Dec., 1867; d. 18 Feb., 1886.

ELLA, b. 9 Aug., 1869.

MARY ALICE, b. 23 Aug., 1871.

EMILY MAGGIE, b. 25 June, 1873; d. 28 Nov., 1895.

EVA MARTHA, b. 7 May, 1879; d. 15 Feb., 1881.

87. *Albert Minot*, born 1832; married 13 Sept., 1857, Martha Ellen (born), daughter of Walter V. Carr.

CHARLES W., b. 1 Apr., 1859.

CLIFFORD L., b. 20 Aug., 1862; d. 3 Feb., 1865.

WALLACE A., b. 22 Feb., 1868.

LEON A., b. 4 Oct., 1878.

88. *Joseph Albert Minot*, born 1836; married 8 Dec., 1858, Mary Kilburn (born 12 Aug., 1840, d.), daughter of Abram Mandeville, of Orange, N.J.

FRANK HILDRETH, b. 4 Nov., 1861; d. 1862.

JOSEPH OTIS, b. 16 Jan., 1864.

FREDERICK SHEPARD, b. 4 Jan., 1868.

SAMUEL JONES, b. 29 Aug., 1869.

ARTHUR MANDEVILLE, b. 17 June, 1872; m. 24 June, 1896, Florence, daughter of Rodney Glisan, and had Joseph Albert, b. 3 April, 1897.

WILLIAM ALBERT, b. 5 Oct., 1873; m. 6 April, 1896, Clara, daughter of Wm. A. Brewer.

MARY MANDEVILLE, b. 16 Sept., 1876.

HAROLD, b. 2 July, 1882.

89. *Albert Thomas Minot*, born 1819; died 1853; married 24 Nov., 1843, Sarah E. (born , died), daughter of Fuller, at Gloucester.

ANNA WALTER, b. 4 July, 1845; d. 2 Feb., 1855.

HELEN LOUISE, b. 2 Feb., 1848; m. Chas. H. Chandler.

90. *Charles Edward Minot*, born 1825; died 1873; married 5 Nov., 1851, Frances C. (born 28 Aug., 1829, died 19 Feb., 1889), daughter of Caleb Stowell, of Hingham.

ELLA FRANCES, b. 5 June, 1853; m. Geo. L. Cleveland.
CARRIE P., b. ; m. Franklin F. Roundy, of Boston.
WILLIAM H., b. 14 Dec., 1860; m. 27 Apr., 1887,
Lilla E. (b. 8 Jan., 1865), daughter of Loren D.
Robinson.

91. *Rufus Henry Minot*, born 1827; died ; married 29 Mch., 1854, Marie Antoinette (born 14 June, 1829, died), daughter of Henry Alexander, at Northfield, Mass.

SARAH ELENWOOD GILES, b. 10 June, 1857.

92. *Jonathan Minot*, born 1838; died ; married 14 Feb., 1867, Helen (born , died), daughter of Beatson.

JESSE, b. 21 June, 1870.

93. *George A.*, born 1840; married 24 Jan., 1872, Florence L. (born , died), daughter of J. C. Richardson, of Malden.

A SON, died in infancy.

94. *Charles Henry Minot*, born 11 Jan., 1819; died ; married 28 Jan., 1857, Maria Josephine (born 8 July, 1833, died 12 July, 1893), daughter of Maj. Joseph Grafton, U.S.A., and Surveyor of the Port of Boston.*

* Maj. Joseph Grafton was son of Joshua and Lydia (Masury) Grafton, and thence back to Joseph Grafton, of Salem, as follows: Maj. Joseph,⁷ Joshua,⁶ Joshua,⁵ b. 1733, Joseph,⁴ bapt. 1682, Joseph,³ b. 1658, Joseph,² bapt. 1636, Joseph¹ and Mary Grafton.



From Orcutt's "Good Old Dorchester."

MINOT CRADLE.

Brought from Saffron Walden, England, by George Minot. (b. 1592; d. 1671.)

102. **Joseph Grafton**, b. 13 Jan., 1858.
GRACE JOSEPHINE, b. 19 Sept., 1859; m. 12 May, 1886,
Francis Inman Amory, son of William and Anna
(Sears) Amory.
CHARLES HENRY, b. 9 Nov., 1862; d. 30 Nov., 1887.
H.U. 1886.

95. **George Evans Minot**, born 1836; died ;
married May, 1866, Effie C. (born ,
died), daughter of Daniel Parcher, of
North Leeds.

GEORGE LINVILLE, b. 27 May, 1867.

JOHN CLAIR, b. 30 Nov., 1872.

BLANCHE STUART, b. 1 Sept., 1874.

96. **George Richards Minot**, born 1849; died
1894; married 28 Oct., 1890, Agnes (born
3 Dec., 1861), daughter of Hon. Richard
Olney, U.S. Secretary of State, 1893 to
1897.

FRANCIS, b. 8 Nov., 1891.

97. **James Jackson Minot**, born 1852; married 30
Oct., 1884, Elizabeth (born 23 Mch., 1860),
daughter of Henry Austin Whitney, of
Boston.

GEORGE RICHARDS, b. 2 Dec., 1885.

JAMES JACKSON, b. 17 Nov., 1891.

HENRY WHITNEY, b. 6 Feb., 1896.

98. *William Minot*, born 1849; married 24 June, 1882, Elizabeth Veredenburgh (born 26 June, 1858), daughter of Reuben Van Pelt, of Elizabeth, N.J.

KATHARINE, b. 19 May, 1883.

WILLIAM, b. 15 Aug., 1885.

VEREDENBURGH, b. 29 July, 1887.

SEDGWICK, b. 23 May, 1891.

99. *Robert Sedgwick Minot*, born 1856; married 30 Jan., 1885, Abby Howe (born 4 Oct., 1861), daughter of William Wayland Manning, of Marquette, Mich.

ROBERT SEDGWICK, b. 24 May, 1886.

WAYLAND MANNING, b. 23 Oct., 1889.

HENRY DAVIS, b. 15 Dec., 1890.

RUTH, b. 14 Feb., 1892; d. 28 Apr., 1892.

100. *Frank Minot*, born 1854; married , Phebe (born 31 Dec., 1851), daughter of Peirce, of Farlee, Vt., and lives at South Gardner, Mass.

INA S., b. 11 June, 1879.

EDITH P., b. 12 June, 1881; d. 19 Mch., 1895.

ALLEN BRICK, b. 20 July, 1883.

HENRY WILLIAM, b. 5 Aug., 1885.

GRACE E., b. 7 July, 1887.

BLANCHE MARIA, b. 27 Aug., 1889.

101. *George Leon*, b. 1866; married 8 June, 1892, Jessie Elizabeth (b. 4 Sept., 1871), daughter of Thomas Gourley, of Milford, N.H.

GLADYS ELIZABETH, b. 6 Dec., 1892.

102. *Joseph Grafton Minot*, born 13 Jan., 1858; married 10 June, 1890, Honora Elizabeth Temple (born 13 March, 1868), daughter of Thomas Lindall Winthrop, of Boston, and of Charlotte Ann, daughter of the Rev. John Breeks Atkinson, M.A., Rector of Kingston, Isle of Wight, England.

Joseph Grafton Winthrop,* born 17 Oct., 1892.

*Joseph G. W. Minot, being eleventh in descent through the eldest surviving son, in each generation, from George Minot the emigrant.

His descent through his mother's family from Gov. John Winthrop is:

Honora Elizabeth Temple Winthrop, Thomas Lindall Winthrop, Grenville Temple Winthrop, Thomas Lindall Winthrop, John Still Winthrop, John Winthrop, F.R.S., Maj.-Gen. Wait Winthrop, Gov. John Winthrop, Jr., Gov. John Winthrop, Senr.

Sample Pedigree

FATHER
Charles Henry Minot

BORN 11 JAN 1819
PLACE Boston
DIED 7 FEB 1900
PLACE Boston

MARRIED 28 JANUARY 1857
PLACE New York City
RESIDENCE Boston

FATHER'S FATHER
John Minot
B 16 NOV. 1783
PL Dorchester
D 5 MAR 1861
PL Dorchester

FATHER'S MOTHER
Calla Smith
B 2 MAY 1782
PL Dover Mass
D 2 OCT 1851
PL Dorchester

MOTHER'S FATHER
Joseph Grafton
B 10 MAY 1782
PL Salem
D 24 MAR 1861
PL Boston

MOTHER'S MOTHER
Anna Maria Gurley
B 1801
PL Boston
D 3 JUNE 1851
PL Boston

PATERNAL GRANDFATHER'S FATHER
George Minot
B 27 NOV. 1755
PL Dorchester
D 14 Sept 1826
PL Dorchester

PATERNAL GRANDFATHER'S MOTHER
Eunice Billings
B 30 AUG 1760
PL Dorchester

PATERNAL GRANDMOTHER'S FATHER
Joseph Smith
B 25 AUG 1746
PL Dedham
D 6 SEPT 1808

PATERNAL GRANDMOTHER'S MOTHER
Calla Allen
B 11 JAN. 1753
PL Dedham

MATERNAL GRANDFATHER'S FATHER
Joshua Grafton
B 7 AUG 1757
PL Salem
D 11 JUNE 1787

MATERNAL GRANDFATHER'S MOTHER
Lydia Masury
B 1757
PL Salem
D 8 JAN 1796
PL Salem

MATERNAL GRANDMOTHER'S FATHER
John Ward Gurley
B 1778
PL Boston
D 5 MAR 1808
PL New Orleans La.

MATERNAL GRANDMOTHER'S MOTHER
Anna Maria Gurley
B 1804
PL Boston
D 3 JUNE 1851
PL Boston

16 John Minot
B 9 NOV 1730
PL Dorchester
D 25 JAN. 1805
PL Salem
MAR 1752

18 Martha Blake
B 18 JUNE 1730
PL Milton, Mass
D 13 AUG. 1797
PL Dorchester

17 Oliver Billings
B 3 OCT. 1733
PL Dorchester

19 Ebenezer Smith
B 8 NOV 1719
PL Dedham

21 Hezekiah Allen
B 15 APR 1724
PL Dedham

23 Uoshua Grafton
B 5 AUG. 1733
PL Salem

25 Rev. John Gurley
B 6 FEB 1749
PL Mansfield Conn
D 27 FEB. 1812
PL Lebanon Conn
MAR 1777

27 William Stackpole
B 19 OCT 1746
PL Somersworth N H
D 3 DEC 1813
PL Boston
MAR 30 OCT 1776
PL Boston

29 Anne Jackson
B 3 APR 1744
PL Boston
D 18 MAY 1807
PL Boston

31 George Minot
B 2 NOV 1703
PL Dorchester
MAR 20 DEC 1729
PL Milton
RES Dorchester
B 2 JULY 1710

33 Nathaniel Blake
B 24 FEB. 1697-8
PL Milton
RES Dorchester

35 Moses Billings
B 20 NOV 1696
PL Dorchester
MAR 6 MAY 1725
PL Milton

37 John Davenport
B 10 JUNE 1695
PL Dorchester
RES Dorchester
MAR 10 JUNE 1725

39 Joseph Smith
B 14 FEB. 1673/4
PL Dedham
MAR 17 AUG 1698
PL Dedham
RES Dedham
B 30 AUG. 1679

41 Hezekiah Allen
B 16 AUG 1775
PL Dedham
RES Dedham & Dover, Mass.
D 5 NOV 1696

43 William Peters
B 7 JAN. 1704
PL Andover
RES Andover
B 18 MAR. 1720/3
PL Medfield
RES Medfield
D 23 MAY 1813
PL Medfield

45 Joseph Grafton
B SEPT 1682
PL Salem
RES Salem
D 1766/7

47 Henry Williams
B 2 FEB. 1704/5
PL Salem
RES Salem
D 1750

49 Samuel Gurley
B 30 JUNE 1717
PL Mansfield Conn
RES Mansfield Conn
D 14 NOV 1796

51 Increase Porter
B 18 FEB 1722
PL Lebanon
RES Lebanon
D 27 APR 1837
PL Lebanon Conn

53 James Stackpole
B 15 MAR 1729
PL So Berwick Me
RES So Berwick Me

55 Elizabeth Pierce
B 17 MAY 1717
PL Dover N H
RES Dover N H

57 Thomas Jackson
B 15 FEB 1709
PL Boston
RES Boston
D 18 OCT 1733
PL Boston

59 Ann Davis
B 25 JULY 1713
PL Boston

63 John Minot
B 10 OCT 1672
PL 21 MAR. 1718
RES Dorchester

65 Benjamin Fenno
B 4 FEB 1673
PL Dorchester
RES Milton
D 19 MAY 1750

67 Nathaniel Blake
B 4 JULY 1659
PL Milton
RES Milton
D 5 OCT. 1720

69 Thomas Evans
B 10 MAR 1686
PL Dorchester
RES Dorchester
D 14 AUG 1697

71 Roger Billings
B 18 NOV 1657
PL Dorchester
RES Dorchester
D 19 SEPT 1742

73 Nathaniel Vose
B 17 NOV 1672
PL Milton
RES Milton
D 10 OCT 1753

75 John Davenport
B 20 OCT 1664
PL 21 MAR 1725

77 Joseph Bentt
B 5 MAR 1675
PL 31 MAR. 1728

79 Rachel Fuller
B 3 DEC. 1673
PL 5 JULY 1725

81 Thomas Fisher
B 11 DEC. 1666
PL 30 DEC. 1647

83 Joseph Allen
B 24 JUNE 1652
PL 1703
RES Medfield
D 22 OCT 1654
PL 1730

85 Daniel Draper
B 30 MAY 1665
RES 1722

87 Samuel Peters
B 1674/5
PL 2 MAY 1736
RES Andover
D 19 MAY 1757

89 Benjamin Chenery
B 1679
PL 1722
RES Medfield

91 Joseph Grafton
B 17 JUNE 1658
PL 11 July 1709

93 Henry Williams
B 2 FEB. 1704/5
PL 1750
RES Salem
D 9 JAN 1786

95 Samuel Gurley
B 6 MAY 1686
PL 23 FEB 1760
RES Mansfield Ct

97 Experience Rust
B Nov. 1695
PL 10 JULY 1768

99 Daniel Baker
B 18 APR 1679
PL 1679
RES Toiland, Ct

101 David Porter
B 3 JAN. 1707
PL 19 MAY 1661
RES Boston
D 24 JAN 1767

103 Increase Niles
B 9 MAR 1680
PL 4 JUNE 1765
RES Braintree

105 Philip Stackpole
B 1761
RES 1691
D 24 SEPT 1702

107 Benjamin Pierce
B 16 JAN. 1686/7
PL 1714
RES So Berwick

109 Thomas Jackson
B 5 OCT. 1681
PL 26 DEC 1706
RES Boston

111 Grace Butler
B 2 MAY 1685
PL 20 AUG 1712
RES

113 Sarah Hatch
B 25 JULY 1713

121 John Minot
B 22 JAN 1647/8
PL D 26 JAN 1690

123 Elizabeth Breck
D 6 APR 1691

125 John Baker
B 26 AUG 1690

127 Preserved Frost
B 25 NOV. 1711

129 John Fenno
B 1629
D 7 APR 1708

131 Joseph Belcher
B 25 DEC 1694
D

133 Rebecca Gill
B 1620
D 3 SEPT 1703

135 William Black
B 1620
D 3 SEPT 1703

137 Walter Morey
B 141
D 8 APR 1714

139 Henry Glover
B D 16 NOV 1683

141 Hannah
B D 25 MAY 1662

143 Roger Billings
B D 16 NOV 1683

145 Hannah
B D 25 MAY 1662

147 Stephen Paine
B 1636
D 29 JUNE 1716

149 Hannah Bass
B 1636
D 29 JUNE 1716

151 Edward Vose
B 1636
D 29 JUNE 1716

153 Abigail

155 Samuel Belcher
B D

157 Mary Billings
B D

159 Thomas Davenport
B D 9 NOV. 1685

161 Mary

163 Timothy Foster
B 1640
D 16 DEC. 1688

165 Ruth T. Lester

167 Joseph Bent
B 16 MAY 1641
D 1675

169 Joseph Bent
B 1646

171 Elizabeth Bourne
B 1646

173 Jonathan Fuller
B D 1720

175 Robert Smith
B D 29 MAR 1701

177 George Woodward
B D 31 MAR 1676

179 Mary

181 James Allen
D 1675

183 Ann Guild

185 William Sabin
D 9 FEB 1687

187 Martha Allen

189 James Draper
B 1618
D JULY 1694

191 Miriam Stansfield
B 27 NOV 1625
D JAN 1697

193 Andrew Peters
B 1634/5
D 14 DEC. 1713

195 Mercy Beamsley
B 9 DEC. 1637
D 6 NOV. 1726

197 Samuel Foye
B D 9 MAY 1725

199 Mary Aslett
B 24 APR 1658
D 1767

201 Elizabeth Comline
B 20 JUNE 1634

203 Joseph Grafton
B 24 NOV 1636
D FEB 1670

205 Hazzino Hubbard

207 John Williams
B 29 MAY 1664

209 Sarah Manning
B 24 AUG 1667

211 Daniel Waters
B 1671

213 Mary Hawkins

215 William Gurley
B 1665
D MAY 1687

217 Hester Ingersoll
B 9 AUG 1663
D CANADA

219 Nathaniel Rust
B 1671

221 Mary Atchison
B 18 JUNE 1655
D 11 DEC. 1691

223 Susan 1671
B 21 SEPT 1655

225 John Porter
B D 4 JAN 1699

227 Joanna Gay ord
B 5 FEB 1653
D 1716

229 Timothy Phelps
B 1 SEPT 1639
D 1719

231 Mary Griswold
B 7 OCT 1644

233 Increase Niles
B 16 DEC. 1646
D 1 SEPT 1693

235 Mary Purchas
B 3 FEB 1650
D 15 MAY 1684

237 James Stackpole
B 2 AUG 1665

239 Margaret Warren

241 Daniel Pierce
B 1 JAN 1639

243 Elizabeth

245 Thomas Ashe
B 26 JUNE 1643

247 John Jackson
B 26 JUNE 1643

249 Eliza

251 James Butler
B 2 AUG 1665

253 Grace

From Walter K. Watkins
Malden,
Mass.

3 cop.

GT. GT. GT. GT. GT. GRANDPARENTS

127a John Minot B 2 APR 1626 D 12 AUG 1669 127b George Minot Sr. 20 NOV 1592 D 24 DEC 1671
 128a Edward Breck B 19 MAY 1647 m. Lydia Butler D 25 JAN 1667 o Nicholas Butler
 129a Richard Baker D 25 OCT 1689
 130a Thomas Troct D 28 AUG 1696
 131a
 132a
 133a Gregory Belcher B abt 1616 D 25 NOV 1674
 134a John Gill B D 1678
 135a
 136a
 137a
 138a
 139a
 140a
 141a Henry Glover o 141b Thomas Glover
 142a
 143a
 144a
 145a Moses Paine D 1643
 146a Samuel Bass B 1601 D 30 DEC 1694
 147a Robert Vose
 148a
 149a Gregory Belcher D 25 NOV 1674
 150a Roger Billings D 15 NOV 1663
 151a Thomas Davenport
 152a
 153a Edward Foster D 1643
 154a Thomas Tileston B 1611 D 24 JUNE 1694
 155a John Bent B 1561 D 27 SEPT 1672
 156a John Bourne 18 JULY 1645 o 156b Thomas Bourne
 157a Alice Bousodge 9 MAY 1686
 158a
 159a
 160a
 161a
 162a
 163a
 164a
 165a
 166a
 167a
 168a
 169a
 170a
 171a
 172a
 173a
 174a
 175a
 176a
 177a
 178a
 179a
 180a
 181a
 182a
 183a
 184a
 185a
 186a
 187a
 188a
 189a
 190a
 191a
 192a
 193a
 194a
 195a
 196a
 197a
 198a
 199a
 200a
 201a Ezekiel Waters B 4 APR 1647 o 201b Richard Waters
 202a
 203a
 204a
 205a
 206a
 207a
 208a
 209a
 210a
 211a
 212a
 213a
 214a
 215a
 216a
 217a
 218a
 219a
 220a
 221a
 222a
 223a John Ingersoll
 224a
 225a Israel Rust B D 11 NOV 1712 o 225b William Clark
 226a 2 DEC 1669
 227a Rebecca Clark D 1655 m. Joan dau. Wm. Rockwell
 228a Geoffrey Baker B D 19 MAY 1688 m. Lydia dau. Rich. Vose
 229a Nathaniel Cooke B
 230a
 231a John Porter o 231b William Gaylord B 1565 D 20 JULY 1673
 232a Walter Gaylord o Edward Stebbins
 233a Mary Stebbins
 234a William Phelps D 14 JULY 1672
 235a Edward Griswold B 1607 D 1651
 236a John Niles D 8 FEB 1694
 237a John Purchas
 238a
 239a
 240a
 241a James Warren m Margt
 242a
 243a Anthony Pierce B 1609 D 9 MAY 1678 o 243b John Pierce D 19 AUG 1645
 244a
 245a
 246a
 247a John Jackson B 1608
 248a Abigail
 249a
 250a
 251a
 252a Stephen Butler

Member JOSEPH GRAFTON MINOT

LIST OF ANCESTORS WHO HAVE PERFORMED MILITARY OR CIVIL SERVICE

Number	Name
127b	GEORGE MINOT
127	JOHN MINOT
31	GEORGE MINOT
15	JOHN MINOT
153a	EDWARD FOSTER
133	JOSEPH BELCHER
131	JOHN FENNO
73	NATHANIEL VOSE
155a	JOHN BENT
146a	SAMUEL BASS
145	STEPHEN PAINE
235	INCREASE NILES
177	WILLIAM SABIN

MEMBERS ARE REQUESTED TO MARK IN THE CHART EMIGRANT ANCESTORS WITH A * AND WITH # 1 ABOVE THEIR NUMBER

GENERAL AUTHORITIES FOR THE GENEALOGY OF THE CHART.
(FOR THE CONVENIENCE OF THE COMMITTEE IN VERIFYING THE SAME)

- MINOT Minot Genealogy
- GRAFTON Salem and Essex County Records
- SMITH Dover and Dedham Mass Records
- GURLEY Porter and Stackpole Genealogies
- BILLINGS Dorchester Records
- ALLEN Dedham and Medfield Records
- MASURY Salem and Essex Cy Records
- STACKPOLE Stackpole Genealogy
- BLAKE Blake Genealogy
- DAVENPORT Davenport Genealogy
- PETERS Peters Genealogy
- WILLIAMS Salem and Essex Cy. Records
- PORTER Porter Genealogy
- JACKSON Boston and Suffolk Cy Records
- FENNO Fenno Genealogy (N.E. Hist. Reg.)
- VOSE Vose Genealogy (N.E. Hist. Reg.)
- BENT Bent Genealogy
- FULLER Dedham Records
- FISHER Fisher Genealogy
- BELCHER Belcher Genealogy
- DRAPER Draper Genealogy
- CHENERY Medfield Records and History
- NILES Vinton Memorial and Porter Genealogy
- PIERCE Pierce Genealogy
- PHELPS Phelps Genealogy
- EMIGRANT ANCESTRY - Savages Genealogical Dictionary

