

DESCENDANTS *of*
MICUM McINTIRE

*A Scottish Highlander, deported by Oliver Cromwell
after the Battle of Dunbar, September 3, 1650,
and settled at York, Maine, about 1668*

Compiled and Published by

ROBERT HARRY McINTIRE

Fellow of the Institute of American Genealogy

1940

THE TUTTLE PUBLISHING COMPANY, INC.
RUTLAND, VERMONT

PRINTED IN U. S. A.



MacIntyre

To my father
HARRY JUDSON McINTIRE
this volume is
respectfully dedicated

FOREWORD

The information contained in this volume has been gathered from many and varied sources. More than fifteen thousand vital record entries in the six New England states have been collected and compiled. Abstracts of hundreds of probate records and registries of deeds in eighteen counties have been prepared. Inscriptions in scores of cemeteries have provided many additional facts. An extensive correspondence with hundreds of descendants in every part of the country has enabled the compiler to tie into the family many migratory branches which otherwise would never have been located. Use has been made of the records available at the Federal Census Bureau and the Congressional Library at Washington. Thousands of family genealogies, town histories and general reference volumes in libraries throughout the entire East have been consulted. Some have supplied a single item; others, several paragraphs of information.

Although every precaution has been taken to assure a maximum of accuracy and every effort has been made to complete all McIntire lines of descent, the author does not in any wise infer that this volume is infallible and much less that it is complete. He trusts that any error that may have crept in will be judged as leniently as may be.

In this volume it has been the author's intention to complete the records of McIntire daughters only in the first generation, since obviously a more complete history of their descendants properly belongs in genealogies of their respective family names. This has necessarily meant the omission of much material that has been compiled.

The author is indebted to a countless number of descendants who have furnished a wealth of material about their respective family units. It would be impossible to name them all. Acknowledgment, however, should be made to Mrs. Samuel R. Putnam of Claremont, N. H., who has generously contributed many records which she has gathered, and who has furnished the map of Scotland and the family coat-of-arms.

Finally, the author is especially indebted to his father, Harry J. McIntire, without whose indefatigable interest and invaluable assistance it would have been impossible to complete this volume for many years.

ROBERT HARRY MCINTIRE

Glenside, Pa.
June 27, 1940

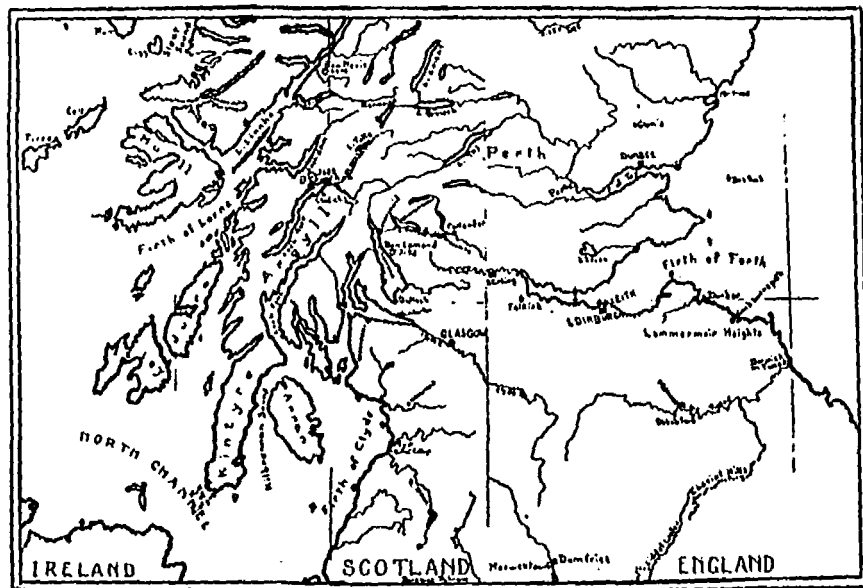

HISTORICAL LANDMARKS OF THE MACINTYRE CLAN IN SCOTLAND

MACINTYRE CLAN HISTORY

ARMS—Quart 1 and 4; Or, an eagle displayed gules; 2: Argent, a galley, her sails furled sable, flags gules; 3: Argent, a hand holding a cross-crosslet fitchée sable.

CREST—A dexter hand holding a dagger in pale proper.

CLAN PIPE MUSIC—*Gabhaidh sinn an rathad mor.* [We will take the highway].

BADGE—*Fraoch gorm* [Common heather].

MOTTO—*Per Ardua* [Through Difficulty].

The MacIntyre arms are quartered. The original family arms, which appear in the upper left and are repeated in the lower right, consist of a red spread eagle on a gold background and indicate service in the foreign wars. The designs in the upper right and lower left are arms of the MacDonalds of Sleat and the Campbells of Breadalbane and were acquired through marriages of MacIntyre chiefs to heiresses of these families. Their background throughout is silver. The galley, black with red flags, indicates service in Spanish Armada campaigns. The design in the lower left and the cross-crosslet fitchée are sable and, consequently, indicative of a Crusader. The esquire's helmet above the escutcheon indicates the rank of the owner. It is surrounded by a mantlet or lambequin in the original metal and color of the MacIntyre, red and gold. The torse, a wreath of entwined ribbon, surmounts the helmet and is a relic of the tournaments of the fourteenth century. The crest, a "dexter [right] hand holding a dagger in pale [perpendicularly] proper [in natural colors], pays tribute to the early ancestor who severed with a dirk the thumb on his left hand to fill a hole in the side of his vessel.

The traditional history of the MacIntyre Clan indicates that they are probably a sept of the MacDonalds of Sleat, Skye. This theory gains support by the fact that the MacIntyres have always made use of the MacDonald badge, the heather.

A romantic legend suggests that on one occasion the MacDonald chief's galley sprang a dangerous leak. Without other means to stop it, a clansman forced his thumb into the hole and cut it off with his dirk so that he might be at liberty to assist in the work of sailing the vessel. By this drastic expedient he saved the crew from drowning and was henceforth called *Saor na h-ordaig*, the Thumb Carpenter.

Another explanation which is equally fantastic if not quite so heroic suggests that two brothers of the MacDonald Clan quarreled over the ownership of an island. It was agreed that each row out to the island and that the first to *touch* it should become its owner. One brother realizing that he was losing the

race drew his knife, cut off a left finger, and tossed it upon the shore whereupon his brother "cursed him long and loud and deep."

The tradition adds that a son of the original thumb wright became known as *Mac-an-t-saoir*, the Carpenter's Son. Resolving to seek his fortune elsewhere he departed from Sleat in his galley taking with him his revered white cow and vowing that he would settle wherever she would first lie down to rest after landing. This she did at Glenoe near Bunawe in the district of Lorne, a place still known as *Larach na Bu Baine*, the Site of the White Cow.*

From this point the history of the Clan is well documented. It is a certainty that the MacIntyres of Glenoe occupied these lands from 1300 until 1806 and served as Hereditary Foresters of the Stewarts and Campbells, Lords of Lorne. The tenure by which they held Glenoe from the Campbells of Glenorchy was a payment annually in summer of a snow ball and a white fatted calf. The snow ball was easily obtained at Cruachan.† As they always kept several white cows, a white fatted calf was readily procurable. Each year it was delivered at a stone called *Clach an Laoigh Bhiadhta*, the Stone of the Fatted Calf.

This arrangement continued until the beginning of the eighteenth century when the tenant of Glenoe unfortunately agreed to the payment being commuted into money. In time this rent was increased to such a large sum that the MacIntyres were unable to meet their payments and in 1806 were obliged to leave their hereditary home.

There was a large colony of MacIntyres resident for many generations at the village of Cladish, Loch Awe, where they carried on an extensive weaving industry. A specialty with them was the production of very finely woven hose and garters which were made in the various clan tartans. No Highland costume, however expensive, was complete at that period without a pair of Cladish garters. There were MacIntyres in Badenoch who were attached to the Clan Chattan, while others of the clan in the district of Rannoch in Perthshire were famous for centuries as musicians and from 1680 were the hereditary pipers to Chiefs of the Clan Menzies.

The MacIntyres of Glenoe have, however, been the clan's chiefs. After Donald, a doctor, succeeded to the chiefship of

* A legend which has survived for generations suggests that during Montrose's invasion of Argyll in 1644, Alaster MacColkeitsach with his brigade marched through Glenoe. In the belief that he was still among his traditional enemies, the Campbells, he ordered that all the houses be destroyed. The absent chief's dwelling which was roofed with heather was the first to be consigned to the flames. A burning coal was brought from the hearth and thrust deep into the thatch, but before the fire had made progress Alaster was informed that it was the home of the Chief of the MacIntyres. "Then forbear," he exclaimed, "and extinguish the flames, for it is the house of our blood." The coal, it might be added, was extracted from the roof and, as a relic to prove the respect paid by a Scotsman to the traditional tie of kindred, was carefully preserved by the MacIntyres for many generations.

† A mountain near Loch Awe. Cruachan became the war cry of the MacIntyre Clan.

the clan, he went in 1783 to New York. His oldest son, James, who was born two years later at Newburgh, sailed to Scotland in 1806, married Ann Campbell of Corries, Glenorchy, in 1817, returned to the United States in 1822, and settled on a farm in Fulton County, N. Y. His grandson, James, born at Fonda, N. Y., January, 1864, is the last known chieftain of the clan.

Most celebrated of all of the clansmen was Duncan Ban MacIntyre, the Gaelic poet of the eighteenth century who ranks next to Ossian as the bard of the Gaelic race. He was born of poor parents at Druimliaghart in Glenorchy in 1724, fought as a Hanoverian at Falkirk in 1746, and served as a private in a Highland fencible regiment until it was disbanded in 1799.* Although he was unable to write or to speak English and received no formal education, he excelled in every kind of verse. It has been said that he could repeat in Gaelic all of his poems, some seven thousand verses. A tenth edition of his works was published in Edinburgh in 1887, seventy-five years after his death.

Most of the MacIntyres migrated to America during the great Scotch migrations of the eighteenth and early nineteenth centuries and settled along the entire Atlantic seaboard from Nova Scotia to Georgia. There is still, however, a Clan MacIntyre Society in Scotland with headquarters at Glasgow.

* He was imprisoned when he "gave voice to a strenuous indignation" to an act which forbade use of the traditional Highland garb. Thirty-five years later when the act was repealed he "burst forth in joyous strain" with his *Song of the Breaches*. "No longer are Scotsmen obliged to blush when in the presence of the fair," he exclaimed, "and now the men of the hills appear again in their loved tartans, the coat with the strife of colors; gracefully stream our belted plaids, our hose reach not the knee, nor hinder the step."

THE McINTIRE GARRISON HOUSE

During the troublesome days of the Pequot and King Philip's Wars, New England men often found it necessary to provide definite places of refuge for the women and children during the frequent Indian attacks. Such retreats came to be known as blockhouses or garrisons.

It appears that the settlers of York had neglected to provide any such collective defense during the first Indian assaults and that it was not until the attack of 1689 that garrisons were used. At the time of the Candlemas Day massacre of 1692 there were probably four such blockhouses in that area. By an act of 1706 all persons in York were required to "abide" in such garrisons as were allowed by the governor. Fines were imposed for disobedience.

The structure now known as the McIntire Garrison House was mentioned in the records as early as 1692, at which time it was located on land owned by Alexander Maxwell.* By 1707 it was referred to as *Maxwell's Garrison*, but in 1709 was known as *Scotland Garrison*. Although it was not converted into a garrison until late in the century, it had possibly been built as early as 1640 or 1645. Authorities have referred to it as the oldest house extant in Maine and the oldest log cabin in the country. Some have contended that Maxwell was its builder; others, that it was constructed by Micum McIntire.† The records indicate, however, that in his last illness Maxwell conveyed the Garrison House to John McIntire, Micum's oldest son. There is no deed which records its transfer, although on June 27, 1707, a short time before his death, Maxwell sold for fourteen pounds three acres of his homestead to John. This property adjoined the McIntire home lot and was bounded by "the orchard or garden of said Maxwell where the Garrison now stands."

With its "dove-tailed and trunnelled rough-hewn timber, caulked seams and loop holes for musketry" the McIntire Garrison House is typical of colonial garrisons which stretched along the entire New England frontier. Its second floor projects on all sides. Openings in the "overhang" permitted the beleaguered defenders to pour scalding water or molten lead upon

* Alexander Maxwell, who was in York in 1657, was the first Scottish prisoner to settle in the Scotland district of York.

† *Boston Evening Transcript*, June 22, 1935. If, however, it was built as early as 1645, it is impossible that either Micum McIntire or Alexander Maxwell was its builder, since neither reached the colonies until 1631. *Representative Citizens of the Commonwealth of Massachusetts* has even credited Micum's son John with having built the garrison. This is obviously incorrect as John was not born until several decades after its erection.



MICUM McINTIRE GARRISON HOUSE, YORK, MAINE

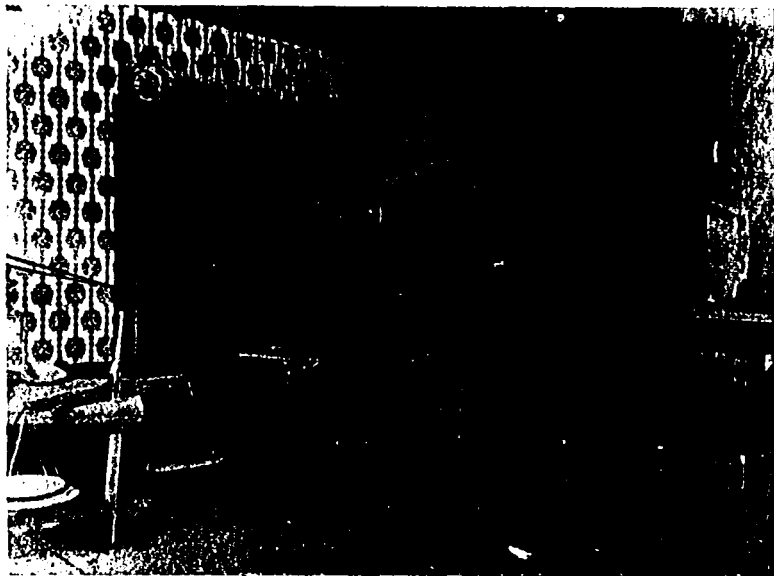

INTERIOR OF THE GARRISON HOUSE

any invaders who might attempt to fire its foundations.* Through sliding panel "sights" and portholes in the attic sentries were able to watch for the approach of hostile Indians and to make effective use of firearms with a reasonable protection.

Much of the furniture and many of the cooking utensils still contained in the house were, it is supposed, brought over from Scotland. One of the most curious of the relics is the "Pound Stone."† Tradition recalls that as Micum's young wife was about to embark for America she picked it up on the shore and packed it with her belongings since, as she supposedly explained, "There may be neither scales nor weights for me to measure my butter and my cheese in that savage land."

The Garrison House has passed down in unbroken heritage from John McIntire to his great-great-great-grandson of the same name.

* This scheme was not original to the colonists and appears to be as old as European warfare itself.

† The "Pound Stone" was lost in the fire which destroyed the nearby McIntire homestead in 1922.

EXPLANATIONS

Every effort has been made to simplify the arrangement of the genealogical facts which are presented in this volume, however a word of explanation may be helpful. The marginal numbers which precede the names of some of the children indicate that more extended accounts of these descendants appear later in the records. The small exponents are generation numbers.

ABBREVIATIONS

abt.—about	<i>q.v.</i> —which see
d. <i>s.p.</i> —died without issue	res.—resided
int.—intention of marriage	<i>s.b.</i> —still-born

DESCENDANTS OF MICUM McINTIRE OF YORK, MAINE

After he had defeated the English Royalists, beheaded King Charles, and turned a rebellious Ireland "into a bloody shambles," Oliver Cromwell with an army of fifteen thousand men proceeded to the conquest of Scotland, the last kingdom remaining loyal to the Stuarts. Many of his men were seasoned veterans of the Irish Campaign; a third were mounted troops. Leading his "fanatical Croppies" he reached Edinburgh after several minor skirmishes and marched on to Dunbar, a town on the east coast of Scotland at the mouth of the Firth of Forth. Gen. David Leslie in command of the Scottish troops, by encamping upon the heights of Lammermoor above the town and seizing Cockburnspath, cut off any possible English land retreat to Durham and Berwick-on-Tweed. Leslie was aware that while his troops outnumbered Cromwell's forces they were untrained Clansmen and had little hope of winning any major encounter with their trained opponents. He cautiously proposed to retain his own unassailable position and to starve out the trapped English. When he was informed by the zealous Presbyterian preachers who had "wrestled with the Lord in prayer night and day and finally had assurance in a 'revelation' that the Lord of Hosts would deliver Agag [Cromwell] into their hands," Leslie abandoned his caution and on Sept. 3, 1650, marched his army down the hillside. Within an hour the English had slain three thousand Scots and had taken ten thousand prisoners. About half of the prisoners were so exhausted by their flight and disabled by their wounds that they were released.

At least three of the MacIntyre Clan,* Micum, Philip and Robert, were among the prisoners taken by Cromwell and at his command deported to America. A number of authorities have contended that they were of the same family, possibly brothers.† While there is no documentary proof to support such a belief, neither is there any to refute it.

Philip settled at Reading, Mass., where he died at an advanced age in December, 1719.‡ Robert, as a witness in a trial in the

* Although the members of the Clan in Scotland still retain the original *MacIntyre* spelling of the surname, descendants of Micum have almost invariably used the Americanized *McIntire*. To avoid confusion this spelling has been used consistently for all of his descendants.

† Eaton in his *Annals of Warren, Me.*, stated that Micum was one of seven brothers who were transported to different parts of America by order of Cromwell. This suggestion was also made by Josiah S. McIntire in an article which appeared in the *Biddesford (Me.) Journal* of Jan. 12, 1892. This allusion to the mystical seven is probably unfounded.

‡ A genealogy comprising over three thousand descendants of Philip McIntire has been compiled by the author of this volume. Publication will be undertaken about 1942.

Essex (Mass.) Court, Nov. 24, 1653, stated that he was twenty-four years of age and was employed at the Lynn Iron Works. It seems probable that he went with his employers to Rhode Island where the foundry was removed a few years later.

A romantic legend which has survived the centuries recalls Micum's heroic escape from what appeared to be a certain death. The Cathedral of Durham into which the Dunbar prisoners were confined proved to be too small to house the five thousand captives. From both a sanitary and a political standpoint it soon became necessary to reduce their number, and within a few days of the battle the Council at London ordered that all officers and every tenth private should be shot and such of the remainder who were "well and sound and free from wounds" banished from the realm, distributed throughout the colonies, and bound into a seven years' compulsory service. Micum discovered that he was a tenth man and about to be selected for the sacrifice. "With a superhuman effort he burst his bonds," broke ranks, and attempted to escape. The tradition suggests that while he was pursued and wounded by a mounted officer his display of courage so pleased his captors that his sentence was commuted to exile. He is said to have packed all of his possessions in a small wooden box,* whereupon he was placed aboard the good ship *Unity* which on Nov. 11, 1650, set sail for the colonies.†

He was taken to Dover, N. H., where he served his seven years and was taxed as "Micome, the Scotchman."‡ He received on Dec. 11, 1662, a grant in the Newichawannock River region and found employment in the mill at Salmon Falls, then part of Kittery. A few years later he removed to York, settled on land adjoining Alexander Maxwell, and engaged in fishing and farming. In 1668, the town granted him land on the southwest side of the river and in 1670, he bought forty-two acres of "up-land and meadow land" from John Pierce.

* A box believed by descendants to be that which was brought by Micum from England is still retained in the Garrison House. It may be seen in an accompanying picture.

† In all, 150 Scotch prisoners were taken in the *Unity* to New England. John Beex of London who was interested primarily in the Saugus iron mines had financed their transportation. Col. Charles E. Banks has written: "The *Unity* buffeted the tempestuous, wintery seas of the Atlantic, and as it usually took six weeks to cross in favorable seasons, she could not have made Boston harbor before the end of December. They suffered from scurvy on the voyage, but how many died is not known. The prisoners remaining, after sixty were sent to Lynn, were sold to purchasers willing to pay the price and were distributed to numerous towns in Massachusetts, New Hampshire, and Maine. The prevailing quotation was between twenty and thirty pounds for each man, which was received for their transportation." A year later the Scots under the youthful Charles II, whom they had proclaimed as their king, resolved to invade England. Cromwell learning of the Scots' advance proceeded to Worcester where the Covenanters had encamped. On Sept. 3, 1651, a year to the day after the "Race of Dunbar," he surrounded the town and after a fierce five-hour engagement virtually annihilated the Scots. Thousands of Highlanders fell in battle. Subsequently 272 of the prisoners were shipped to Boston in the *John and Sarah*. Like those taken at Dunbar they were distributed throughout the colonies and sold into slavery.

‡ Obviously his name was originally Malcolm, the English version of the Gaelic Calum. Micum is probably as near as the untutored town clerks could interpret his broad pronunciation of his own name.

Micum had as a neighbor a distant cousin, Alexander McEneer.* By tradition McEneer at the point of death sent for his kinsman and said, "Micum, I am dying and am grieved to leave my wife without protection in this wild country. It is no fit place for a woman without a husband or brother, so I bequeath her and all my land and property to you, if you will take them and do fairly by each." Micum appears to have assented to this extraordinary request, for following McEneer's death in 1670 he married as his "inherited wife" McEneer's young widow.†

It was the custom in colonial days for the men to leave their farms on Saturday afternoons and to meet at a central place for "converse, congratulation, and jollification." On one occasion the men of Scotland parish and those from other quarters of the town had flocked to the trading center of York and "got up a spree." *The Preble Family*, which has recounted the incident, suggests that: "In due time the Scotland people started for home somewhat excited by liberal potations and fit subjects for a row. Riding on together, jostling against each other, playing off their tricks, accompanied by coarse jokes, they at length got into a grand mêlée. And to work they went. The McIntire is a peaceable, well-disposed fellow if you do not chafe him too much, but beware how you start the Scotch blood. Tradition has handed down an account of this battle. Epic poets of the day described the combat. One of the stanzas runs thus:—

And there was Micum McIntire
With his great foot and hand,
He kicked and cuffed Sam Treathy so
He could neither go or stand."

Micum is undoubtedly the Mathan Macintyre who on May 7, 1667, was a bondsman in an Act of Separation involving William Gowin and Elizabeth Frost.‡

* Alexander McEneer, a Dunbar prisoner, was in York as early as 1662. On June 12, 1666, he and his wife were charged with "not coming to the publique meeteing on the Lord's days about five weeks." He was examined and the court "finds him unable to come soe constantly by reason of his weakness & lameness & upon promise of his care to come to meeteing for tyme to come is acquitted." On Jan. 22, 1667, McEneer lodged a complaint against Alexander Maxwell for "strikeing and abusing of the said Mathanere to the drawing of blood contrary to his Majestys peace & laws established in this province." The presiding magistrates "upon examination of the Case both partys being present" decreed "by the blood drawn, James Grant's testimony, & Maxwell's own confession, that hee stroke the said Mathanere & drew blood of him, for which Wee fine him 3s. 4d. & to pay the charges unto the Constable." They then ordered that "Alexander Maxwell & Alex Mathanere for preventing further mischeefe between them shall bee both bound to their good behaviour." In his bond Maxwell was committed to "good behaviour towards all his Majestys subjects, especially towards Alexander Mathanere." John Pierce, McEneer's father-in-law, was McEneer's surety.

† The name of Micum's wife cannot be given with any certainty. The records have referred to her as Hannah, Anne and Dorothy.

‡ Elizabeth Frost was the mother of an illegitimate child by Gowin. After providing for the child's maintenance and ordering that Elizabeth "by committing hooredome with the said Gowin shall forthwith either receive 12 stripes at the post or forfett the some of six pounds to the King," the court "for preventing of future mischarges of uncleanness which hitherto have been two apparently manifest" ordered that William and Elizabeth "shall not be found frequently or unseasonably together." Micum, as a surety, signed a bond of forty pounds that "said Gowin performe & truly fulfill this Act of Separation."

On Sept. 11, 1677, he was bonded as administrator of the estate of John Carmichael* and directed to "render a true account of your doings when called thereunto by lawful authority." April 7, 1697, he made an agreement with John Bracey† to divide the real estate of their father-in-law, John Pierce.‡

Three years later, Apr. 17, 1700, Micum made his will:

In the Name of God Amen: The last will and testament of Micom Mecantire, I being in my usual health and right mind and sound judgment.

First, I give my soul to God that gave it.

Secondly, I give my body to the earth to be decently buried by my three sons, John, Daniel, and Micom, and as for the good things of this world that God hath bestowed upon me I give and dispose of as followeth.

Thirdly, I give to my son John Mecantire all my homestead both housing and land and fencing. Likewise I give to him twenty acres of wood land, which was granted to me by the town on this side the river and lyeth by the way y^e goeth to Newichawonick, and also I give to him twenty acres of land on the other side of the river of York out of my three score that I have there of that land I had of Micarvaive [McEneer] and my father Pierce, and also I give to him one third part of that land of mine at the partings or thereabouts above the Minister's Creek.

Fourthly, I give to my son Daniel Mecantire all that land I had of John Carmeale, which lyeth near Arthur Bragdon Junior's, also I give to him twenty acres of land on the other side of York River adjoining to Micom's land my son, also I give to him one third part of that land at the partings or thereabouts above the Minister's Creek.

Fifthly, I give to my son Micom Mecantire all my lands at Bass Cove that I had of my father Pierce. Also I give to him twenty acres of land on the other side York River adjoining to Daniel my son's land. And also I give to him one third part of that land of mine at the partings or thereabouts above the Minister's Creek.

Sixthly, my will is that my marsh or meadow both salt and fresh be equally divided between my three sons, John, Daniel, and Micom, as and at the discretion of my overseers of this my will.

Seventhly, my will is that all my stock of cattle or creatures be equally divided between my three sons above said as my overseers shall see good.

Eighthly, I give to my son John his choyce of my iron pots and also his choyce of my three pair of plow irons.

Ninthly, I give to my son Daniel the next choyce of my pots and plow irons.

Tenthly, I give to my son Micom the other iron pot and plow irons, and as for the rest of my household goods to be equally divided between my three sons as my overseers shall see good.

* A Scottish prisoner who following his term of servitude settled at York about 1650.

† John Bracey had married Jane [or Mary] Pierce, a sister of Micum's wife. The turbulent and far from creditable career of Bracey is traced very fully in Bank's *History of York, Me.* In 1673 he was accused of stealing nails; in 1677, of shooting a hog; in 1678, of "casting several reflecting speeches upon the Rev. Mr. Dummer"; in 1691, of being a common liar; and in 1698, of cursing. For the last offence he was ordered to be "set in ye stocks at York for three hours."

‡ This agreement, in full, may be found in *Maine Historical and Genealogical Recorder*, Vol. 3, pp. 225-56. John Pierce, a fisherman, came to York in 1633 and received a grant of land on George's Neck bordering on Bass Cove. Shortly after 1662 he married as his second wife Mrs. Phebe Nash, widow of Isaac Nash. John and Phebe were killed in the massacre on Candlemas Day, Jan. 24, 1692, when some fifty inhabitants of York were slain by the Indians.

Eleventhly, my will is that if either of my sons die without an heir lawfully begotten of his body that all his lands shall fall to the survivors of my children.

Twelfthly, my will is that neither of my sons shall sell or dispose of any lands or meadows any way except that seventy acres at the partings or above the Minister's Creek. It is to be understood that thirty acres of this seventy lyeth near my marsh and the other forty I had of my father Pierce. This is the land that is equally divided between my three sons above spoken of.

Thirteenthly, my will is that if my son shall go away (I mean my son John) from me before my death and not help me in carrying on my business, that he shall have but an equal share with his brothers of all my estate both real and personal. The overseers shall be paid for their trouble out of the estate.

Lastly, my will is that my true and trusty friends Mr. Samuel Donnell Esq^r and Mr. James Plaisted both of York shall be my overseers of this my will to see that right and justice be done between my children. In witness wherof and for confirmation of all and singular the premises I have hereunto set my hand and seal this seventeenth day of April anno Domini one thousand seven hundred and in the twelfth year of his majesty's reign, King of England.*

his
Micom X Mecantire
mark

The will was probated Oct. 2, 1705, and administration was granted to his sons John and Micum. The inventory was returned by the appraisers, Nov. 8, 1705. The estate, valued at 199 pounds, consisted of "house and barn & homestead with twenty acres of woodland, his wearing clothes and household goods, forty acres of land about the parting of y^e river, thirty acres of land and four acres marsh, sixty acres of land upon southwest side of y^e river, seven acres of swamp marsh, fifty acres of land that lyeth at y^e Salmon Falls, six oxen, five cows, three calves, thirteen sheep, six swine, eight loads of hay, and thirty-five bushels of grain."

Children², born at York, Me.:

2 JOHN, b. 1677; m. SUSANNA YOUNG.

ALEXANDER, d. prior to 1700, unm.

DANIEL, b. 1684; d. 1774, unm. From his father he received second choice of the "iron pots and plow irons." It appears probable that he served as a soldier under John Penhallow in 1722. In 1732, he was granted five shares by the town in the final division of lands in York. He has been referred to in the records as a cordwainer and a yeoman. When he died intestate, his estate was settled by his nephew, John.

3 MICUM, m. JANE GRANT.

2 JOHN² McINTIRE, son of Micum McIntire, born at York, Me., 1677; died there, Dec. 2, 1771; married SUSANNA YOUNG, dau. of Dea. Rowland Young, born abt. 1678; died at York, May 4, 1748.

By his father's will John McIntire received in 1705 the family homestead and first "choyce of my iron pots and my three

* William of Orange, King of England from 1689 to 1702.

pair of plow irons." He was warned, however, that if he went "away from me before my death and [did] not help me in carrying on my business," he was to receive "but an equal share with his brothers."

He appears to have bought from Alexander Maxwell the building which has since become known as the Micum McIntire Garrison House. In the final division of public lands in York on June 20, 1732, he was granted eight shares by the town, the maximum allowed any inhabitant.

His will dated Sept. 24, 1757, "in the 31 year of his Majesty's Reign"* was drawn up "to prevent trouble and dispute among such of my children as may survive me concerning such worldly estate wherein it hath or shall please God to bless me in this life." To his son John he gave a plot of land "meadows and marsh, both salt and fresh, which is situate and lying on the southwest side of the southwest branch of York River"† and a half of his pew in the second parish meeting house. He bequeathed to Ebenezer "all my lands whereon he now lives containing fifty acres," his wearing apparel, and an additional three acres of marsh land. To Daniel was given sixty-eight acres of land. Samuel, although the youngest son, was appointed an executor of the estate and was given the McIntire homestead, additional land bequests, "all my utensils of husbandry both wood and iron, and half my seat or pew in the meeting house." After referring to dowries which he had given to them at the time of their marriage, he gave to his daughters Susanna Main and Hannah Junkins "all my household stuff of every kind within doors and all my quick stock to be equally divided between them." They received in addition "twenty pounds lawful money" apiece and a legacy which their deceased mother had been given by her father, Rowland Young.

The will was presented for probate at York, Jan. 6, 1772. In their final account the executors itemized as expenses incidental to the funeral "the digging of the grave," and the purchase of "gloves, mourning weeds and a handkerchief."

Children², born at York, Me.:

- JOSEPH, b. Mar. 25, 1707; d. York, June 25, 1730, unm.
 SUSANNA, b. May 16, 1709; d. Dec. 9, 1797; m. York, Sept. 6, 1733, JOSEPH MAIN, son of Josiah Main, b. York, Apr. 7, 1704. Children (MAIN)⁴ b. York: i. *Mercy*, b. Aug. 22, 1734. ii. *Dorothy*, b. Jan. 23, 1736. iii. *Lucy*, b. Jan. 23, 1736. The town clerk recorded that Dorothy and Lucy were "born at the same time being twins—how strange!"
 4 JOHN, b. Feb. 25, 1711; m. ABIGAIL WEBBER.
 HANNAH, b. Nov. 6, 1712; d. abt. 1775; m. York, Oct. 26, 1732, ALEXANDER JUNKINS, son of Alexander and Catherine (Stackpole) Junkins,

* George II, King of England from 1727 to 1760.

† Of the 86½ acres which comprised this gift, 76½ had been purchased from Captain Came. The remainder had come to him from "my Hou^d Father Micum McIntire."

b. York, Nov. 1, 1710; d. there, Oct. 5, 1782. He m. (2) June 1, 1777, Mary Tanney. Children (JUNKINS)⁴ b. York: i. *John*, b. July 19, 1733; d. May 3, 1783; m. Jan. 19, 1755, Eunice Young, dau. of Jonathan Young, d. May 1816. He served as a private in Capt. Thomas Bragdon's Co. from Aug. 14 until his discharge at Queman's Heights, Nov. 30, 1777. ii. *Alexander*, b. Oct. 29, 1735; m. York, Jan. 11, 1776, Abigail Lindsay. iii. *Elizabeth*, b. Mar. 21, 1737; m. Feb. 11, 1762, Alison Smith. iv. *Paul*, b. May 16, 1739; m. Biddeford, Me., Sept. 10, 1769, Sarah Jordan, dau. of Hon. Rishworth Jordan. She m. (2) Jan. 19, 1796, Peter Ayres of Buxton, Me. v. *Hanna*, b. Mar. 16, 1741; m. Mar. 31, 1769, Samuel Freathy, son of Joseph and Honor (Stackpole) Freathy, b. Apr. 11, 1738. vi. *Mary*, b. Apr. 15, 1743; m. Oct. 29, 1761, Peter Lewis. vii. *William*, b. Feb. 14, 1745; d. prob. young. viii. *Robert* (twin) b. Mar. 7, 1747; d. Sept. 10, 1748. ix. *Sarah* (twin) b. Mar. 7, 1747; unm. 1781. x. *Martha*, b. May 14, 1749; m. Sept. 16, 1775, Noah Wilson. xi. *Robert*, b. May 23, 1752; m. (1) Mary ———; (2) Berwick, Me., Oct. 1, 1781, Esther Rogers. He was "liberally educated" and for a time taught in the district schools.

5 EBENEZER, b. Apr. 16, 1714; m. MERCY RANDEL.

6 DANIEL, b. Sept. 5, 1717; m. MERCY JUNKINS.

7 SAMUEL, b. Sept. 20, 1721; m. SARAH CAME.

3 MICUM² McINTIRE, son of Micum McIntire, died abt. 1755, married at York, Me., July 9, 1708, JANE GRANT of Berwick, Me., dau. of William Grant.

In 1726, the selectmen of York requested the services of a "moving schoolmaster" to teach in the more important of the outlying communities. Although their petition was finally adopted, it did not meet with the approval of the men from Scotland parish. Micum McIntire was one of the fourteen dissenters.

Like his brother John, Micum received in 1732 the maximum grant of eight shares in the final distribution of public lands in York.

He drew up his will Oct. 21, 1743. After resigning "my soul unto my blessed Redeemer Jesus Christ on the account of whose merits alone I humbly hope for eternal happiness and salvation," he directed that he be buried "in a decent and Christian-like manner nothing doubting but at the General Resurrection I shall receive my body again by the mighty power of God and in hopes of a joyful Resurrection to everlasting felicity and happiness." As for "such worldly estate as God in His Infinite Mercy has bestowed upon me in this life," he bequeathed to his wife Jane one-third of his real estate and a half of his "moveables." To his "only and well beloved daughter Keziah" he gave 150 pounds in addition to an equal amount which he had already given to her. The remainder of the estate including "the whole of my widow's third after her decease" was given to his son Alexander.

Children³, born at York, Me.:

8 ALEXANDER, b. June 9, 1709; m. MARY WEARE.

KEZIAH, b. May 13, 1713; m. York, Nov. 25, 1736. JOSEPH CAME, son of Samuel and Patience (Bragdon) Came, b. York, Apr. 25, 1715. Children (CAME):^a b. York: i. *Samuel*, b. Apr. 24, 1738; went to sea and was never afterwards heard from. ii. *Patience*, b. Feb. 15, 1740. iii. *Joseph*, b. Dec. 20, 1741; d. Madbury, N. H.: m. Phebe Gowen, dau. of James and Anna (Smith) Gowen, b. Feb. 17, 1747; d. Moultonboro, N. H., Sept. 26, 1835. iv. *Keziah*, b. 1742; d. in infancy. v. *Arthur*, b. Apr. 24, 1744; d. York, Jan. 30, 1821; m. (int. Kittery, Me., Mar. 28, 1766) Mary Haley, vi. *Micum*, b. Dec. 9, 1748; d. June 21, 1749. vii. *Jane*, b. Aug. 31, 1750; d. in infancy. viii. *Jane*, b. Aug. 27, 1751. ix. *Keziah*. x. *Mary*.

MARY, b. Apr. 15, 1716; d. before 1743.

4 CAPT. JOHN³ McINTIRE, son of John and Susanna (Young) McIntire, born at York, Me., Feb. 25, 1711; died there, Feb. 19, 1785; married at York, July 14, 1737, ABIGAIL WEBBER, dau. of Samuel and Elizabeth (Young) Webber, born at York, Jan. 31, 1718; died Apr. 3, 1776.

Capt. John McIntire, a merchant and ship builder, received in 1732 three shares of public land in York. In his will dated July 25, 1776 and probated Mar. 19, 1785, he made bequests to his daughter Elizabeth and to the children of his deceased daughters Susanna and Abigail, gave to his daughter Dorcas "seventy pounds, a good feather bed, bedding, furniture, and one good cow," and divided the remainder of his estate among his four sons. He directed that his "servant woman named Dinah, who hath been a faithful servant, shall be set at liberty and be free from any further servitude."

Children⁴, born at York, Me.:

9 JOSEPH, bapt. June 18, 1738; m. LUCY KINGSBURY.

ABIGAIL, b. abt. 1740; m. York, May 17, 1759, JAMES CARLILE, son of John and Mary (Junkins) Carlile, b. Nov. 15, 1729. He m. (2) Apr. 23, 1774, Tabitha (Nowell) Junkins, dau. of John and Tabitha (Came) Nowell and widow of Joseph Junkins, b. Feb. 2, 1737. Children (CARLILE):⁵ i. *Abigail*. ii. *James*. iii. *Susanna*.

10 SAMUEL, b. abt. 1742; m. (1) DOROTHY ROGERS; (2) MARY JOHNSON.

SUSANNA, b. abt. 1744; m. (int. York, Sept. 22, 1764) CAPT. EBENEZER BLAISDELL, son of Dea. Ebenezer and Lydia (Webber) Blaisdell, b. York, Aug. 30, 1741; d. Bristol, Me., June 10, 1826. He m. (2) York, Nov. 28, 1767, Sarah Johnson who d. Bristol, Jan. 15, 1825. Child (BLAISDELL):⁶ *John*, b. abt. 1765; m. York, July 21, 1784, Miriam Stover, and res. Kennebunk, Me.

THEODORE, b. abt. 1747; d. abt. 1803; m. (1) York, Jan. 16, 1772, RHODA MOULTON who d. Nov. 17, 1773. He m. (2) Biddeford, Me., July 13, 1775, ANNA SMITH and (3) (int. Biddeford, Nov. 2, 1777) MARGARET HOOPER, dau. of George and Margaret (Goodwin) Hooper. He located at Biddeford where he owned and operated a saw mill and grist mill. Prob. child (McINTIRE):⁷ *Theodore*, b. abt. 1773; living 1798, but no further record.

^a George L. Came, *q. v.*, in the *Biddeford Journal* of Jan. 5, 1892, wrote that the brothers Joseph, Samuel, Theodore and Phineas each weighed considerably over three hundred pounds while a sister Lucy (Dorcas) Rogers "was nearly if not quite their equal in avoirdupois." A week later Josiah S. McIntire, a grandson of Phineas, deemed it "unnecessary to discount on the avoirdupois of my ancestors having the advantage of Mr. Came in that I have seen most of them and have a vivid recollection of how they looked."

- 11 PHINEAS, b. abt. 1750; m. LUCY STOVER.
 ELIZABETH, m. SAMUEL LUNT, son of Abraham and Miriam (Moulton) Lunt, b. York, Feb. 11, 1746. Children (LUNT)² b. York: i. *William*, b. Oct. 22, 1773; d. Sept. 22, 1851; m. Olive Hooper, b. 1782; d. Oct. 1850. He became a police officer at Boston, Mass. ii. *Dorcas*, b. Sept. 27, 1775; m. York, Feb. 9, 1797, William Knight. iii. *Abigail*, b. July 16, 1777. iv. *Samuel*, b. Oct. 9, 1779; d. York, Aug. 10, 1839; m. 1808, Narcissa Lyman, dau. of Dr. Job Lyman. v. *Rufus*, b. Dec. 27, 1781; d. abt. 1854; m. Ruth Smith, b. 1789; d. Dec. 1853. vi. *Susanna*, b. Mar. 27, 1784. vii. *Molly*, b. May 29, 1786; m. (1) Tristram Hooper; (2) Nehemiah Bradbury, viii. *Micajah*, b. Jan. 12, 1788; d. Biddeford, Apr. 16, 1877; m. (1) Apr. 17, 1812, Sophia Savage, dau. of Thomas and Lydia (Grow) Savage, b. York, Jan. 3, 1791. He m. (2) June 10, 1821, Harriet Weare, dau. of Samuel Weare, b. abt. 1798. ix. *John*, b. Mar. 10, 1794; m. Kennebunk, Me., June 13, 1824, Lydia Downing. x. *Belsey*, b. May 27, 1796; m. Col. Samuel Webber of York.
- DORCAS, m. (1) Nov. 26, 1781, COL. TOBIAS FERNALD, son of Tobias and Mary (Mendum) Fernald, b. Kittery, Me., Feb. 1, 1744; d. there, Aug. 15, 1784. She m. (2) Kittery, Dec. 18, 1786, CAPT. RICHARD ROGERS. Children (FERNALD)²: i. *Harriet*, b. Nov. 22, 1781; d. Belfast, Me., Sept. 26, 1829, unm. ii. *Juliette*, b. May 12, 1783; d. Belfast, Feb. 27, 1829; m. Kittery, Jan. 21, 1808, Daniel Lane, son of Jabez and Mary (Moulton) Lane, b. Buxton, Me., Mar. 24, 1783. Mr. Lane served as major of the 33d Regt. of Infantry during the War of 1812 and later as collector of customs at Belfast.

5 EBENEZER² MCINTIRE, son of John and Susanna (Young) McIntire, born at York, Me., Apr. 16, 1714; died there, Apr. 4, 1796; married (int. at York, Oct. 28, 1738) MERCY RANDEL of Berwick, Me. who died Feb. 26, 1785.

By his will of May 8, 1794, Ebenezer McIntire gave six shillings to his son John, thirty pounds to his son Ebenezer, "half a dozen chairs" to his daughter Susanna, and the remainder of his estate to his son Tobias. He directed, however, that "my grand-daughter Mercy, daughter of my son John, be allowed the use and improvement of any part of my dwelling house and the privilege of keeping one cow and two sheep on my farm so long as she remains single." This bequest was made "in consideration of her waiting upon and attending me during my natural life."

Children², born at York, Me.:

- 12 JOHN, b. abt. 1739; m. ESTHER NOWELL.
 13 EBENEZER, b. abt. 1746; m. HANNAH LINSBOT.
 SUSANNA, m. York, Mar. 14, 1775, WILLIAM LINSBOT, son of Joshua and Hephzibah (Kingsbury) Linscot, b. York, Mar. 25, 1753.
 TOBIAS, b. abt. 1756; d. York, Apr. 12, 1797; m. (int. York, May 16, 1794) MOLLY PICKERNAIL of Kittery, Me., who m. (2) (int. York, July 4, 1801) Daniel Cook. Tobias McIntire was one of the "six months men" raised by the town of York in 1780 to reinforce the Continental Army. He served from July 12, when he marched to camp under command of Ensign Gilbert, until Dec. 16, when the group was discharged. His age was recorded as 24 years, his stature as five feet three inches, and his complexion as light. He was stricken with small-

pox in 1797 and eight days before his death "not knowing how few days remain to me in this life" made bequests to his wife, daughter Sarah, "kinsman Nathaniel McIntire," brother John, and niece Mercy. To John he gave "a suit of clothes that were formerly my honored father Ebenezer's" and to Mercy, "one yoke of one year old steers that are now in the barn." Children (McINTIRE)*: i. *Sarah*. ii. *Mary*, b. posthumously, 1797; res. unm. with Leonard and Roena Cook at York, 1860.

6 DANIEL³ McINTIRE, son of John and Susanna (Young) McIntire, born at York, Me., Sept. 5, 1717; died there, Dec. 23, 1787; married (int. at York, Aug. 22, 1741) MERCY JUNKINS, dau. of Alexander and Catherine (Stackpole) Junkins, born at York, July 15, 1720; died Nov. 7, 1815.

Children⁴, born at York, Me:

DANIEL, b. Dec. 11, 1744; d. in infancy.

LUCY, b. Dec. 13, 1745; m. York, June 9, 1771, JONATHAN THOMPSON, son of Curtis and Sarah (Junkins) Thompson, b. York, May 31, 1748; d. Waterboro, Me., Oct. 5, 1825. Mr. Thompson enlisted as a Revolutionary soldier May 3, 1775, and served three months and six days. His name appears later in Capt. Jonathan Nowell's Co. muster roll of Aug. 1, 1775, and in the list of men who fought at Breed's Hill in Col. William Prescott's Regt. Children (THOMPSON)⁵ b. York: i. *Theodosia*, b. July 27, 1774; m. 1794, William Woodsome of Buxton, Me., b. Mar. 2, 1773. ii. *Mercy*, b. abt. 1778; d. abt. 1839, unm.* iii. *Noah*, b. abt. Sept. 13, 1780; d. Waterboro, Mar. 19, 1853; m. Waterboro, Sept. 20, 1807, Sally Emery, dau. of Jacob and Huldah (Thompson) Emery, b. abt. July 1780; d. Waterboro, Mar. 2, 1857.† iv. *George*, b. Sept. 16, 1782; d. Aug. 14, 1860; m. Waterboro, Mar. 26, 1808, Jane Walker, b. Aug. 10, 1787; d. Feb. 11, 1863. v. *Catherine*, m. Waterboro, Nov. 30, 1809, Aaron Bragdon, and res. Hollis, Me.

14 DANIEL, b. June 5, 1748; m. SUSANNA SIMPSON.

DOROTHY, b. May 1750; d. young.

15 JEDEDIAH, b. Jan. 29, 1752; m. LYDIA ALLEN.

JANE, m. (int. York, Oct. 31, 1778) PELETIAH GUNNISON of Kittery, Me., b. Nov. 12, 1757.

SUSANNA, d. prob. unm.

MERCY, b. abt. 1759; m. (int. York, Apr. 2, 1785) BENJAMIN ROGERS.

7 SAMUEL³ McINTIRE, son of John and Susanna (Young) McIntire, born at York, Me., Sept. 20, 1721; died there, July 24, 1801; married at York, Aug. 14, 1744, SARAH CAME,‡ dau.

* Tradition suggests that she was courted by "a local beau" for twenty years and that when she died "he mourned her the rest of his life." In her will noted for its quaintness she bequeathed "the most valuable thing I own, my brick chimney." At this period of history bricks were exceedingly scarce. Those in her chimney had been baked at the homestead farm.

† The history of the two-masted schooner *Waterborough* is well known in York County and has been recounted by Kenneth Roberts in his *Treading into Maine*. Built in 1820 on the side of Ossipee Mountain by Josiah Swett and his son William, it had to be dragged twenty-five miles to Durrell's Bridge at Arundel for its launching. Noah Thompson provided one of the fifty yoke of oxen and one of the sleds which were used and, as a volunteer teamster, went along on the three-day trek to the sea. For years the vessel engaged in the West Indies trade carrying cargoes which consisted principally of rum, molasses and tobacco.

‡ It has been said that Sarah Came was "sent up to Boston to school" and that she was an expert needleworker having made the baptismal dress which was worn by the infants of the parish when they were presented for baptism.

of Samuel and Patience (Bragdon) Came, born at York, Nov. 30, 1716; died there, Jan. 8, 1799.

In his will Apr. 14, 1801, Samuel McIntire divided his "late wife's wearing apparel" among his three daughters, gave legacies to his daughters Sarah and Hannah, provided for the comfort of his unmarried daughter Mary, and divided the remainder of his estate between his two sons.

Children⁴, born at York, Me.:

16 JEREMIAH, b. May 21, 1745; m. EUNICE KINGSBURY.

SAMUEL, b. May 19, 1747; d. Dec. 2, 1837. An intention of marriage to Mary Weeks of Kittery, Me., was recorded at York, Apr. 19, 1766, but it appears probable that the marriage never occurred.

SARAH, b. May 20, 1749; d. Lebanon, Me., Mar. 15, 1806; m. York, Apr. 9, 1772. ENOCH BLAISDELL, son of Dea. Ebenezer and Lydia (Webber) Blaisdell, b. York, Feb. 22, 1748; d. Lebanon, Apr. 26, 1834. He m. (2) Lebanon, Feb. 12, 1814, Mary Clements. Prob. children (BLAISDELL): i. *Jonathan*, b. 1773. ii. *Enoch*, bapt. Lebanon, May 28, 1775; m. York, Sept. 23, 1798, Olive Nason. iii. *Sarah*, bapt. Lebanon, July 4, 1777; m. (1) July 13, 1797, Benjamin Farnham; (2) Jan. 3, 1805, Richard Horn; (3) Mar. 24, 1822, Rev. John Blaisdell, son of Ephraim and Thankful (Webber) Blaisdell, b. Lebanon, Aug. 15, 1756; d. there, Aug. 30, 1823. iv. *Webber*, m. Betsey Wentworth, dau. of Nathaniel and Susanna (Wentworth) Wentworth. v. *Elijah*. vi. *Daniel*. vii. *Samuel McIntire*, b. Oct. 26, 1787; d. Lebanon, Feb. 26, 1860; m. (int. Lebanon, June 27, 1807) Nancy Gerrish who d. Lebanon, Mar. 4, 1842. viii. *Nancy*.

HANNAH, b. May 1751; d. July 15, 1812; m. (int. York, Dec. 2, 1796) JEREMIAH LEAVITT. He was b. prob. York, Feb. 19, 1743, son of Joseph and Bethiah (Bragdon) Leavitt.

MARY, b. May 1753; d. Jan. 22, 1809, unm. In his will of 1801 her father provided her with "a round tea-table, case of drawers, great chair and six common chairs, warming pan, three pewter platters, loom and tackling, linen wheel, two trammels, two iron pots and an iron kettle." Further, he gave her the use of two cows, six bushels of corn, six of barley, a hundred pounds of beef, an equal amount of pork, six pounds of flax, six of wool, three barrels of cider, and firewood "sufficient to keep one fire to be hauled to the door and cut fit for the chimney." He directed that she be allowed "the use and improvement of the great chamber and a privilege in the cellar with liberty of passing and repassing to and from the same as occasion may require."

8 CAPT. ALEXANDER⁵ McINTIRE, son of Micum and Jane (Grant) McIntire, born at York, Me., June 9, 1709; died there, May 9, 1786; married at York, Feb. 6, 1728, MARY WEARE, dau. of Elias and Magdalen* (Hilton) Weare, born at York, Mar. 27, 1707.

Alexander McIntire was among the proprietors of the York commons in 1732 when he received a grant of six shares. In

⁵ Magdalen was taken captive by the Indians at the time of the Candlemas Day Massacre of Jan. 24, 1692, was carried to Canada, and after an absence of nearly four years was returned by an exchange of prisoners in Oct., 1695. Her husband, Nathaniel Adams, had been killed in the massacre. A few months after her return she married Elias Weare, who was slain by the Indians between York Harbor and Cape Neddick while returning from the evening sabbath service, Aug. 10, 1707.

1737 and again in 1748 he is referred to in the records as a surveyor, but it seems probable that he continued in this work much longer.

In 1750, he served on a committee which supervised the last major division of public lands in York and in 1770, on another which was appointed "to take into consideration and report to the town at their next May meeting what they think proper for the town to do with relation to the Great Bridge over York River."

It appears possible that Mr. McIntire may have served during the French and Indian War with the British forces that took Louisburg in the Cape Breton campaign of 1763.

In his will dated Sept. 10, 1779,* he gave a cow to his daughter Dorothy, "a three-year old heifer come spring, and half of all the pewter, pots and kettles" to his daughter Mary, his wearing apparel, largest desk, "the improvement of three-quarters of my salt marsh and thatch-beds, one half of my pew, and all my grindstone with the gear" to his son Alexander, one dollar and half of the family pew to son Micum, and a cow, a bed and bedding, and a third of the household goods to daughter Keziah. The clothing which had belonged to his mother and to his wife he divided between Keziah and Mary.

To his grand-daughter Sarah, daughter of his son Alexander, "because of the care and respect she hath shewn to me in sickness and health for seven years past and for her dutiful obedience to me," he gave "a bed and bedding, a pewter platter, six pewter plates, a pair of handirons, a skillet, a round table, a pot, six chairs, my buckles, a looking glass," and the use of one-fourth of his real estate. He directed his executor, Maj. Jonathan Nowell, to "sell my sixty acres of land I have at laboring vain to purchase boards to fence the lands I have given to Sarah."

His son Micum presented a claim against the estate for "keeping and nursing Dinah, a negro servant of the deceased, for thirteen weeks."

Children⁴, born at York, Me.:

DOROTHY, b. Mar. 13, 1729; m. York, Dec. 24, 1747, PAUL PREBLE, son of Caleb and Jemima Preble, b. York, Mar. 27, 1722. Children (PREBLE)⁵ b. York: i. *David*, b. Nov. 2, 1749. ii. *Alexander*, b. June 10, 1751. iii. *William*, b. Jan. 14, 1754. iv. *Paul*, b. Nov. 25, 1756. v. *Abraham*, b. Dec. 7, 1758. vi. *Jane*, b. Aug. 18, 1761. vii. *Thomas*, b. Nov. 29, 1763. viii. *Joel*, b. Jan. 16, 1768.

* When Alexander McIntire's will was presented for probate, Feb. 12, 1788, Samuel Blaisdell and Dummer Blaisdell, two of the witnesses, admitted that they "well remembered their signing and seeing each other sign," but had not seen the testator sign the instrument. They explained that they "were young and did not know any better, that Alexander McIntire brought the said instrument to them when they were at work in the salt marsh, told them it was his last will and testament, and desired them to sign the same as witnesses." Subsequent to this testimony the judge of probate "utterly disallowed and disapproved" the will. On Nov. 9, 1788, Alexander McIntire protested to the court that when the will had been disallowed on Feb. 12 he had been "absent at a place called Foughkeepsie in the State of New York" and filed an appeal to have the decree altered. He never followed up his appeal however, and in 1790, his brother Micum, the administrator of the estate, had the "decree of disapproval" reaffirmed.

MARY, b. Aug. 13, 1730; m. Mar. 14, 1763, THOMAS MOODY, son of Rev. Joseph* and Lucy (White) Moody, b. York, Aug. 3, 1733. Children (Moody)[†]: i. *John*, b. Dec. 21, 1763. ii. *Mary*, b. Feb. 7, 1766. iii. *Lucy*, b. June 19, 1768. iv. *Jane*, b. Nov. 5, 1770. v. *Thomas*, b. Nov. 18, 1772. vi. *William Dummer*, b. Sept. 5, 1775. vii. *Hannah*, b. June 17, 1778. viii. *Samuel*, b. Oct. 18, 1780. ix. *Joseph*, b. Aug. 9, 1783.

JANE, b. Mar. 22, 1732; d. prob. unm.

ALEXANDER, b. abt. 1738; d. York, July 20, 1804; m. (1) ———; (2) Berwick, Me., Apr. 11, 1791, SALLY COTTON, dau. of John and Bethiah Cotton, bapt. July 7, 1754. He enlisted as a sergeant in Capt. Jonathan Nowell's Co., Col. James Scammon's Regt., May 3, 1775. The customary order for bounty coat or its equivalent in money was dated at Cambridge, Nov. 16, 1775. The descriptive list of Continental soldiers raised in York County in 1779 gives his age at that time as forty, his stature as six feet, two and a half inches, and his complexion as light. Subsequent to the war he appears to have been a schoolmaster at Berwick.† Child (McINTIRE)[‡]: *Sarah*, b. abt. 1759; m. York, Nov. 29, 1787, William Harvey of Portsmouth, N. H.†

17 MICUM, m. RHODA ALLEN.

KEZIAH, m. York, Feb. 11, 1788, NICHOLAS WEST of Wells, Me.

9 JOSEPH[§] McINTIRE, son of Capt. John and Abigail (Webber) McIntire, bapt. at York, Me., June 18, 1738; died there abt. 1816; married at York, Jan. 20, 1763, LUCY KINGSBURY, dau. of Elder Joseph and Patience (Came) Kingsbury, born at York, Nov. 13, 1739; died abt. 1822.

Children[§], born at York, Me.:

18 JOSEPH, b. abt. 1764; m. ———.

19 JOHN, m. SUSANNA BLAISDELL.

ABIGAIL, m. (int. York, Oct. 22, 1815) JOSIAH PAUL of Sanford, Me.

20 TIMOTHY, m. (1) DORCAS GROVER; (2) BETSEY BANE; (3) EDNA BLAISDELL; (4) MARTHA YOUNG.

21 GEORGE, m. (1) ABIGAIL ———; (2) SALLY ROGERS.

LUCY, d. abt. Apr. 1832, unm.

MARK "so named because of a birthmark"; res. York, 1850. Prob. children (McINTIRE)[§]: i. *Harriet*, m. York, Oct. 21, 1824, Capt. Benjamin Sweet of Sanford. ii. *Joseph*, b. abt. 1803; res. York, 1877; m. York, May 4, 1848, Love Grover, b. abt. Jan. 1792; d. York, Sept. 6, 1879.

* Rev. Joseph Moody was familiarly known as "Handkerchief Moody." After he had accidentally killed a companion he became a victim of melancholy and for many years wore a handkerchief over his face.

† The diary of Joseph Tate of Somersworth, N. H., contains the following curious notation for Thursday, May 6, 1778: "Mr. John Welch went to Portsmouth in order to be married to Mrs. Debby Tuttle, but when he came there had like to have been defeated pr. Alex. McIntire."

‡ A William Harvey witnessed the will of Tobias McIntire in 1797. He submitted a bill of thirty-six dollars for twenty-four days "nursing the deceased when sick with the small pox @ \$1.50 per day."

§ JOHN McINTIRE, born at Biddeford, Me., June 24, 1832, may have been a descendant of Joseph McIntire through either of his sons Joseph or Jedediah. He was one of some fourteen children, was left an orphan at twelve, "bound out to a neighboring farmer who unmercifully whipped him" ran away, and at fourteen shipped out of Biddeford as a cabin boy on a whaling vessel. He followed the sea for ten years. On two voyages to the Arctic regions the

22 CHARLES, m. EUNICE STOVER.

PAUL, d. in infancy.

THEODORE, lost at sea.

JEDEDIAH, m. (int. York, Mar. 6, 1801) MARY G. NOWELL. In 1830, he resided at Biddeford with a wife, three sons and two daughters.

10 SAMUEL⁴ McINTIRE, son of Capt. John and Abigail (Webber) McIntire, born at York, Me., abt. 1742; died Jan. 3, 1810; married (1) at Portsmouth, N. H., July 23, 1768, DOROTHY ROGERS who died Apr. 17, 1771. He married (2) at York, MARY JOHNSON, born abt. 1748; died Apr. 2, 1832.

Samuel McIntire appears to have been drafted Aug. 27, 1777, for three months service in the Continental Army.

In his will dated at York, Feb. 11, 1807, he gave twenty dollars to each of his three daughters, one dollar to his son James, and the balance of his estate to his sons, Benjamin, John and Phineas. "Whereas difficulties have arisen respecting the settlement and division of the personal estate of Samuel McIntire," an agreement was made by the heirs, Apr. 10, 1815.

captain of his vessel delayed his departure so that the ship was frozen in and the crew was forced to subsist on such food as could be obtained on hunting expeditions. Once John McIntire narrowly escaped death when he was attacked by a polar bear. On a later voyage to the Sandwich Islands he was put in command of a company of men and sent to rescue two shipmates who had been captured by cannibals. He, too, was taken but escaped death when the chief of the tribe decided that he was "too lean to eat." In 1853 his ship was taken over by Commodore Perry, and used as a supply ship during his expedition to open the ports of Japan. Later at Honolulu Mr. McIntire read a religious tract in the seaman's Bethel, was converted and returned to the United States to become a Methodist Episcopal minister. As a member of the Oregon Conference, he served churches at Hubbard, Sheridan, Amity, Grants Pass, Carlton, North Yamhill, Cornelius and Lafayette. He married Nov. 12, 1861, EMMA SEVERANCE, born at Biddeford, Me., July 6, 1845; died at Salem, Ore., June 23, 1914. Rev. McIntire died at Lafayette, Ore., June 2, 1902.

Children:

EVA EMMA, b. Sept. 5, 1863; d. Salem, Ore., abt. 1903; m. JOSEPH A. RUBLE, who res. Amity, Ore., 1940.

FRED EBEN, b. Feb. 26, 1867; d. young at Anoka, Minn.

BERTHA LOUISE, b. Oct. 17, 1869; m. GEORGE KELLY and res. Los Angeles, Cal.

JOHN NELSON, b. Feb. 14, 1878; d. young in California.

MELVIN EBEN, b. Dec. 16, 1879; d. young at Salem, Ore.

WARREN CHARLES, b. Salem, Ore., July 20, 1883; res. Wilmore, Ky., 1940; m. Lafayette, Ore., Nov. 11, 1903, LUCYENA LIVINGSTON, dau. of Doc and Naomi Livingston, b. nr. Knoxville, Tenn., Dec. 4, 1881. He was educated at the University of Southern California and Asbury College, Wilmore, Ky. He served as a Methodist Episcopal pastor from Sept., 1916 until the autumn of 1925 when he was appointed conference evangelist. He is a trustee of Asbury College, a member of the Associate Council of the National Holiness Association Missionary Society, and a trustee of the Kentucky Mountain Missionary Society. Children (McINTIRE): i. *Ralph Warren*, b. and d. Lafayette, Ore., Sept. 20, 1905. ii. *Ellen May*, b. McMinnville, Ore., June 21, 1911; d. in infancy. iii. *John Warren*, b. Los Angeles, Cal., May 14, 1914; m. Wilmore, Ky., Dec. 25, 1936, Marion Clingen of Glen Cove, Long Island, N. Y. They res. Denton, Tex., where he is on the faculty of the North Texas State Teachers College, 1910. iv. *Wesley Paul*, an adopted son, b. Los Angeles, Mar. 16, 1916; res. Charleston, W. Va.; m. Charlotte, N. C., Sept. 6, 1939, Virginia Rowlands.

MAJ. GEORGE RADCLIFFE, b. Portland, Ore., July 18, 1887; res. Chico, Cal., 1940; m. McMinnville, Ore., ETHEL ETHEL DOUGLE, b. Emporia, Kan., 1890. Children (McINTIRE): i. *Lyle Hughes*, b. Aug. 2, 1910; d. Apr. 3, 1921. ii. *Juanita*, b. Dec. 13, 1912; m. Dr. R. R. Labriola and res. Los Angeles. iii. *Dean Charles*, b. Spokane, Wash., Feb. 28, 1914. iv. *Floyd George*, b. Spokane, Sept. 15, 1915.

The only known brother of John McIntire was Eben, who was born abt. 1838 and married Mary Severance, a sister of John's wife. He went West, took up land in Minnesota, removed to California, and died Seaside, Ore., abt. 1916, *s.p.* An adopted son resided at Seaside and engaged in the lumber business.

The widow was given as her dower, one yoke of four-year old oxen, three cows, two brown heifers, nineteen sheep and their lambs, a hog, and all the household furniture. John, in turn, received one yoke of oxen "being the largest yoke," two cows, a two-year old heifer, a bull calf, a brown horse, a yoke of year old steers, eleven sheep, a sow and a year old barrow. Phineas was given a yoke of oxen, two cows, a yoke of steers, two brown heifers, a brown steer, eleven sheep and lambs, a barrow hog and a "red horse."

Children⁵ by first wife:

DOROTHY, b. abt. 1769; m. York, Aug. 9, 1789, JOSEPH LEAVITT, b. York, abt. 1766; d. there, Mar. 2, 1842. Children (LEAVITT)⁶: i. *Joseph*. ii. *Samuel*. iii. *James*, m. Mary Emerson. iv. *Alpheus*, b. July 1804; d. York, Jan. 8, 1881; m. (1) Susan Jane Preble, dau. of David and Mercy (McIntire) Preble, b. 1807; d. Sept. 29, 1839. He m. (2) Susan Hatch. v. *Lydia*, b. Nov. 15, 1808; d. May 1, 1900; m. York, Nov. 26, 1829, Capt. Joseph Preble, son of David and Mercy (McIntire) Preble, b. Sept. 12, 1812; d. Apr. 19, 1883. vi. *Washington*, b. Feb. 1814; d. York, June 23, 1896; m. York, Oct. 27, 1839, Susan Hanscom, dau. of Daniel and Lydia (McIntire) Hanscom, b. June 25, 1820; d. York, May 2, 1905.

23 JAMES, b. Apr. 1771; m. EUNICE HALEY.

Children⁶ by second wife, born at York, Me.:

LYDIA, b. Aug. 4, 1774; d. Kittery, Me., Oct. 18, 1857; m. Kittery, Mar. 8, 1795, DANIEL HANSCOM, son of Daniel and Mary (Goold) Hanscom, b. June 30, 1770. Children (HANSCOM)⁷: i. *Alpheus*, b. Nov. 29, 1795; d. Aug. 25, 1847; m. May 20, 1817, Mary Libby, dau. of David and Abigail Libby. ii. *Elizabeth Hill*, b. June 3, 1797; d. Aug. 16, 1864; m. July 10, 1817, David Libby, son of David and Abigail Libby. iii. *John*, b. Apr. 26, 1799; d. Portsmouth, Mar. 10, 1835; m. Abbie Moses. iv. *Mary*, b. Sept. 9, 1802; d. Sept. 18, 1848, unm. v. *Daniel*, b. Nov. 26, 1807; d. Jan. 1809. vi. *Lydia*, b. Sept. 22, 1811; d. Mar. 11, 1879; m. Jan. 3, 1848, Joseph Kenney, and res. Dover, N. H. vii. *Augustus*, b. Jan. 16, 1815; d. May 3, 1899; m. Eliot, Me., Nov. 21, 1849, Sally McIntire, dau. of George and Sally (Rogers) McIntire, b. York, abt. 1815; d. Mar. 17, 1878. viii. *Susan*, b. June 25, 1820; d. York, May 2, 1905; m. York, Oct. 27, 1839, Washington Leavitt, son of Joseph and Dorothy (McIntire) Leavitt, b. Feb. 1814; d. York, June 23, 1896.

BENJAMIN, d. in the interim between 1807 and 1833; believed to have been lost at sea.

ALPHEUS, d. in youth.

SUSANNA, b. Mar. 27, 1783; d. Apr. 8, 1858; m. (int. York, Mar. 13, 1806) JAMES CHADBOURNE of Berwick, Me.

24 JOHN, b. abt. 1785; m. HANNAH WILSON.

CAPT. PHINEAS, b. abt. 1788; d. Oct. 19, 1834; m. York, June 21, 1832, MARIA CURTIS of Kittery, Me., b. abt. 1796; d. Sept. 11, 1833. Child (McIntire)⁸: *Alice Jane*, b. Apr. 8, 1833; d. Nov. 18, 1846.

11 PHINEAS⁴ McINTIRE, son of Capt. John and Abigail (Webber) McIntire, born at York, Me., abt. 1750; died at Biddeford, Me., 1827; married at York, Nov. 29, 1773, Lucy Stover who died at Biddeford, July 21, 1836.

Phineas McIntire was a Continental soldier in Capt. John Elden's Company. His pay abstracts were dated at Roxbury, Feb. 26, 1776, at Dorchester, Apr. 1, 1776, and at Pepperellboro, June 6, 1776.

Children⁵, born at Biddeford, Me.:

- LUCY STOVER, b. abt. 1774; d. in infancy.
 25 JOSIAH STOVER, bapt. Aug. 11, 1776; m. LUCY HALEY.
 ABIGAIL, b. abt. 1777; res. Biddeford, 1850; m. ——— GORDON who predeceased her. Children (GORDON)⁶: i. *Jotham*. ii. *Sarah*, m. William Roberts. iii. *Lucy Ann*, m. William Roberts. iv. *George*.
 SARAH, b. June 25 [or May 19], 1780, "the dark day"^{*}; d. Biddeford, Dec. 16, 1849, unm. In his will dated at Biddeford, Mar., 1826, her father gave her "all my real estate after the decease of my beloved wife." He further directed that "Sally shall live with her mother and contribute her labor toward the support of the family as she has heretofore done."
 JOTHAM, b. abt. 1786; d. May 3, 1824.
 26 PHINEAS, b. Jan. 14, 1790; m. MARIA TUCKER.
 THEODOSIA, b. abt. 1794; d. Sept. 2, 1821.

12 JOHN⁴ McINTIRE, son of Ebenezer and Mercy (Randel) McIntire, born at York, Me., abt. 1739; married at York, Mar. 7, 1762, ESTHER NOWELL who was born abt. 1744.

It appears possible that John McIntire may have been drafted Sept. 12, 1777, for eight months service in the Continental Army. At the end of hostilities he moved from York to Fryeburg, Me., where he remained until his death about 1820.

Children⁵, born probably at York, Me.†

- 27 JOHN, b. Jan. 1, 1765; m. (1) SALLY STOCKWELL; (2) SUSANNA BUCKNAM.
 28 EBENEZER, m. MARY ———.
 MERCY, b. abt. 1772; m. (int. York, July 1, 1797) JAMES PICKERNAIL of Kittery, Me.
 JANE, b. Apr. 18, 1774; d. Jan. 5, 1820; m. Fryeburg, July 13, 1793, LT. ICHABOD WARREN, son of Ichabod and Hannah (Cook) Warren, b. Berwick, July 8, 1774; d. Dec. 20, 1819. Children (WARREN)⁶: i. *Mercy*, b. Apr. 17, 1794; d. July 12, 1869; m. (1) Amos Poor, b. July 7, 1791; d. Sept. 23, 1849. She m. (2) Joseph Barrett. ii. *Isaiah*, b. July 3, 1795; d. Apr. 24, 1875; m. Fryeburg, Sept. 7, 1825, Ann Walker, dau. of James and Anna (Harnden) Walker, b. Shirley, Mass., Nov. 3, 1795; d. Sept. 5, 1873. iii. *Ichabod*, b. Dec. 23, 1796; d. June 13, 1870; m. (1) Sept. 15, 1823, Cynthia Ingalls, dau. of Phineas Ingalls, b. June 6, 1800; d. Sept. 29, 1846. He m. (2) Apr. 11, 1847, Eliza Ingalls, dau. of Nathan Ingalls, b. May 7, 1801; d. Sept. 12, 1879. iv. *John McIntire*, b. Aug. 25, 1798; d. Georgia, Sept. 20, 1840; m. Hannah Swan, b. Bethel, Me., Apr. 7, 1793; d. Apr. 27, 1881. v. *Henry*, b. Apr. 21, 1800; d. July 13, 1876; m. Izah Pitman. vi. *Silas*

* "Dark Day" or "Black Friday" occurred in New England, May 19, 1780. The exact cause of the unexplainable darkness has never been determined, but by some has been attributed to a combination of ordinary cloudiness, sun spots and the smoke of distant and extensive forest and prairie fires.

† An Olive McIntire who married at Lancaster, N. H., Mar. 2, 1796, Nathaniel Babb, may be of this family.

McIntire, b. Feb. 21, 1802; d. June 27, 1871; m. (1) Catherine W. Hapgood, b. Apr. 7, 1807; d. Jan. 21, 1872. He m. (2) July 1873, Olive P. (Lewis) Cole. vii. *Ebenezer*, b. Aug. 6, 1804; m. Walpole, Mass., Dec. 23, 1827, Mary Grover Fuller, b. Sept. 18, 1805; d. July 11, 1876. viii. *Royal*, b. June 2, 1807; d. June 4, 1893; m. (1) Sarah Emma Ingalls, b. June 2, 1812; d. Oct. 7, 1860. He m. (2) Bridgton, Me., Apr. 4, 1861, Lydia A. Chaplin, b. Sept. 7, 1814; d. Oct. 18, 1887. ix. *Jane*, b. Mar. 8, 1809; d. Jan. 6, 1820. x. *Asa*, b. May 11, 1813; m. (1) 1852, Ursula C. Buck of Guilford, Me.; (2) 1853, Almira G. Blaisdell of Bangor, Me. xi. *Emmons*, b. July 24, 1815; d. Aug. 6, 1884; m. (1) Hannah Pitman; (2) Eliza Pitman Tyler, of Sebec, Me. xii. *Ara*, b. Oct. 2, 1817; d. Bangor, June 13, 1838.

MARY, b. Sept. 3, 1776; d. Jan. 5, 1861; m. 1804, REV. JOSHUA RICHARDSON, son of Rev. Zebadiah and Rebecca (Snow) Richardson, b. Plymouth, N. H., Apr. 4, 1784; d. Danville, Pa., Sept. 1, 1860. They removed to Warren County, Pa. Children (RICHARDSON)*: i. *Rufus*, b. Aug. 4, 1805; d. Mar. 16, 1864; m. 1829, Eunice Brown. ii. *Joshua*, b. Mar. 9, 1807; d. Sept. 14, 1817. iii. *Mary*, b. Oct. 29, 1808; d. 1869; m. 1831, John Osgood Richardson, son of Caleb and Mehitabel (Osgood) Richardson, b. Fryeburg, Dec. 6, 1812. iv. *John*, b. Nov. 3, 1810; m. (1) Oct. 14, 1834, Mary McGill who d. May 25, 1851. He m. (2) Feb. 15, 1872, Mrs. Lydia B. Mallett. v. *Joseph* (twin) b. June 29, 1812; m. June 8, 1837, Nancy Parshall, b. Nov. 13, 1817. vi. *Benjamin* (twin) b. June 29, 1812; d. Jan. 26, 1866; m. Aug. 8, 1839, Lydia Brown. vii. *Rebecca*, b. July 17, 1814; d. Mar. 27, 1815. viii. *Rebecca Snow*, b. May 16, 1816; m. Feb. 25, 1834, Christian Roupe, b. Jan. 11, 1809. ix. *Lorenzo Dow*, b. June 29, 1819; m. 1846, Maria Louisa Brown, b. Sept. 29, 1827. x. *Joshua*, b. Oct. 14, 1823; killed at the battle of Williamsburg on the James River, Va., May 5, 1862.

29 PHINEAS, b. abt. 1777; m. ABIGAIL DINSMORE.

13 EBENEZER⁴ McINTIRE, son of Ebenezer and Mercy (Randel) McIntire, born at York, Me., abt. 1746; died abt. 1814; married at York, May 5, 1771, HANNAH LINSBOT, dau. of Joshua and Hephzibah (Kingsbury) Linseot, born at York, Apr. 2, 1750.

Ebenezer McIntire enlisted as a private in Capt. Johnson Moulton's "Company of Minute Men of the Province of Massachusetts Bay" which marched in response to the alarm of Apr. 19, 1775. The following year he served as ensign in Capt. Jedediah Goodwin's Company. When the company was discharged at Albany, N. Y., Nov. 30, 1776, "280 miles was allowed the said McIntire." He was one of a group of York men "raised for the term of eight months to fill deficiencies in quota of men which had been raised to serve for three years." On June 15, 1778, he reached Fishkill and joined Col. Nixon's Regiment.

Following the war he returned to York, but about 1795, moved west into New Hampshire and took up land at Tuftonboro. He died intestate about 1814. A detailed inventory was presented in settling the estate. Among the possessions appraised were: an old wooden clock, a set of cart wheels, hoops and boxes, an old gun, a wool coverlet, an old tin roaster, a pine

chest, feather bed weights, a blue and brown all-wool coverslip, a piece of bed quilt, three bed blankets, a thirty-year old loom, a small trunk, a kettle bail, two wash tubs, a flat iron, two calico gowns and a weaver's sleigh.

Children⁵, excepting last, born probably at York, Me.:

- 30 JOSHUA, b. abt. 1773; m. (1) POLLY HURD; (2) MARTHA EARL.
 WILLIAM, b. abt. 1775.
 HANNAH, b. abt. 1777.
 LYDIA, b. abt. 1781.
- 31 SAMUEL, b. abt. 1784; m. JANE ALLEN.
 TOBIAS, b. abt. 1790; m. Tuftonboro, N. H., Feb. 9, 1812, HEZABETH PATTERSON, b. July 26, 1788. The family included at least six daughters and two sons. Tobias, his wife, and two children resided at Brighton, Me., as late as 1850, but were not mentioned in the census of 1860. Children (McINTIRE)⁶: i. *Mary*, b. abt. 1812; m. A. L. Hall. ii. *Jane*, b. abt. 1814; m. James Bryant. iii. *Lucinda*, b. Sept. 1, 1829. iv. *Lewis*, b. Apr. 24, 1831.
- 32 JOHN BENJAMIN, b. Jan. 8, 1794; m. ELIZABETH TREDICK.
- 33 JOSEPH, b. Tuftonboro, abt. 1796; m. (1) MARY CHAMBERLAIN; (2) MARY RAND.

14 DANIEL⁴ MCINTIRE, son of Daniel and Mercy (Junkins) McIntire, born at York, Me., June 5, 1748; died there, Oct. 29, 1823; married at York, Feb. 15, 1774, SUSANNA SIMPSON, born Apr. 21, 1753; died Aug. 25, 1829.

After giving ten dollars to each of his four daughters, Nancy, Mercy, Susanna and Mary, and providing for the "good maintenance of my wife Susanna," Daniel McIntire by his will of Oct. 20, 1823, divided the balance of his estate between his sons, Daniel and Ebenezer.

Children⁵, born at York, Me.:

- NANCY, b. abt. 1776; d. Feb. 20, 1844; m. (int. York, Mar. 13, 1801) JONATHAN YOUNG, son of Jonathan and Abigail (Came) Young, b. York, Dec. 12, 1773.
- AMOS, b. abt. 1779; d. June 28, 1803, unm.
- HANNAH, b. abt. 1781; m. ——— EMERSON.
- 34 DANIEL, b. 1783; m. MARY STAPLES.
- MERCY, b. abt. 1786; d. June 4, 1837; m. (int. York, July 21, 1804) DAVID PREBLE, b. abt. 1779; d. May 10, 1816. Children (PREBLE)⁶: i. *Anne*, b. Nov. 4, 1805; d. Oct. 23, 1893; m. (1) (int. York, Dec. 27, 1821) Joseph Nowell, b. 1792; d. July 27, 1829. She m. (2) Edward Cooper, b. 1805; d. May 23, 1862. ii. *Susan Jane*, b. 1807; d. Sept. 29, 1839; m. Alpheus Leavitt, son of Joseph and Dorothy (McIntire) Leavitt, b. July 1804; d. York, Jan. 8, 1881. iii. *Mercy*, b. abt. 1810; m. Leonard Goodwin and res. So. Berwick, Me. iv. *Capt. Joseph*, b. Sept. 12, 1812; d. Apr. 19, 1883; m. York, Nov. 26, 1829, Lydia Leavitt, dau. of Joseph and Dorothy (McIntire) Leavitt, b. Nov. 15, 1808; d. May 1, 1900.
- SUSANNA, b. abt. 1790; d. May 1852; m. JOHN WEBBER.
- MARY, b. Jan. 29, 1792; d. Mar. 31, 1865; m. York, Jan. 19, 1819, DAVID MOULTON, b. Aug. 1, 1776; d. Jan. 12, 1861. He had m. (1) Hannah

Gowen. Children (MOULTON)*: i. *David*, b. Nov. 28, 1819; d. York, May 23, 1902; m. York, May 6, 1845, Mary J. Moulton, b. May 28, 1818; d. York, May 28, 1902. ii. *Hannah*, b. Nov. 12, 1822; d. Nov. 10, 1907; m. Joseph Plaisted. iii. *Daniel*, b. Nov. 17, 1824; d. July 29, 1889. iv. *Susan McIntire*, b. July 21, 1827; d. Aug. 21, 1911; m. Henry Moulton, son of Abel and Dorcas (Moulton) Moulton, b. June 11, 1823; d. June 6, 1920. v. *Mary Jane*, b. Dec. 14, 1829; d. York, 1906. vi. *Nancy M.*, b. July 15, 1832; d. May 2, 1898; m. Charles A. Grant. vii. *Lydia*, b. July 30, 1835; d. York, Nov. 27, 1922; m. William P. Titcomb, b. Feb. 21, 1829; d. York, Apr. 4, 1915. viii. *Asa L.*, b. Apr. 10, 1838; d. June 8, 1910; m. Elizabeth Roberts.

35 EBENEZER, b. 1796; m. ABIGAIL JUNKINS.

15 JEDEDIAH⁴ McINTIRE, son of Daniel and Mercy (Junkins) McIntire, born at York, Me., Jan. 29, 1752; died there, 1835; married (int. at York, Oct. 20, 1781) LYDIA ALLEN, born at Kittery, Me., Aug. 27, 1759.

Children⁵, born at York, Me.:*

36 HENRY, b. Jan. 23, 1782; m. BETSEY HUBBARD.

37 JOHN, b. Apr. 1786; m. POLLY BATCHELDER.

38 JOSEPH, b. June 15, 1789; m. ELEANOR GARLAND.

16 DEA. JEREMIAH⁴ McINTIRE, son of Samuel and Sarah (Came) McIntire, born at York, Me., May 21, 1745; died there Jan. 19, 1821; married at York, Feb. 8, 1798, EUNICE KINGSBURY, dau. of Samuel and Rebecca (Haley) Kingsbury, born at York, Mar. 30, 1772; died there, Aug. 18, 1860.

Jeremiah McIntire was commissioned as a second lieutenant in Capt. Thomas Bragdon's Company of Massachusetts Militia, June 25, 1776. The following year he served under Lt. Col. Joseph Storer in the Battalion raised to reinforce the Northern Army.

For many years subsequent to the war he served as deacon in the Second Congregational Church and "has been remembered as a kindly, gentle old man." Although he remained unmarried until he was over fifty years of age, he finally "wedded a neighbor girl who was over twenty-five years his junior" and became the father of ten children.†

In his will, Nov. 30, 1813, he provided an annual gift to each of his four daughters of five bushels both of corn and of barley, fifty pounds of pork, and an equal amount of beef "so long as they remain unmarried." He directed that they be allowed the "use of the great chamber, one-quarter part of the cellar, one cow to be kept on the place, and firewood suffi-

* There was probably at least one daughter, for in the census of 1790 there were two females in the family, his wife and presumably a daughter.

† The family Bible of Jeremiah McIntire, which was printed in 1773 and contains many family records, is now owned by his great-grandson John McIntire, present owner of the McIntire Garrison House.

cient to keep one fire to be cut and hauled to the door" by his sons, Jeremiah and Samuel.

Children⁶, born at York, Me.:

SARAH, b. Dec. 24, 1798; d. York, Dec. 20, 1875, unnm. She was the last permanent resident of the McIntire Garrison House.

SUSANNA, b. Apr. 9, 1800; d. Dec. 22, 1881; m. York, Dec. 10, 1829, GEORGE WASHINGTON CAME, son of Arthur and Mary (Haley) Came, b. York, Apr. 24, 1791; d. Alfred, Me., Aug. 11, 1865. Children (CAME)⁶: i. Samuel, b. Apr. 14, 1831; d. Apr. 16, 1831. ii. Mary Hannah, b. Apr. 10, 1832; d. Jan. 9, 1902, unnm. iii. Sarah Elizabeth, b. Aug. 1, 1833; d. Sept. 27, 1890, unnm. iv. George, b. June 14, 1835; d. June 15, 1835. v. George Lincoln, b. Oct. 20, 1836; d. Nov. 17, 1900, unnm. He was town clerk of Alfred and an employee in the office of the Registry of Probate. vi. Samuel McIntire, b. Alfred, Jan. 4, 1838; d. there, Aug. 23, 1922; m. Alfred, Nov. 22, 1871, Clara Susan Littlefield, dau. of Eliab and Susan (Hammond) Littlefield, b. Apr. 28, 1843; d. Alfred, Dec. 24, 1926. Mr. Came was grad. from Bowdoin College, 1860, and from Harvard Law School. In 1863, he was admitted to the York Co. Bar, opened a law office at Alfred, and began a law practice which he continued for almost fifty years. vii. Susan Jane, b. Sept. 4, 1839; d. Montclair, N. J., Mar. 12, 1917; m. Oct. 28, 1868, Nathaniel Conant, a printer, b. Alfred, Mar. 26, 1837; d. Brookline, Mass., Mar. 1912.

SON, b. and d. Sept. 6, 1801; "lived about a half 'our."

HANNAH, b. Apr. 26, 1803; d. Dec. 27, 1858; m. So. Berwick, May 7, 1833, Dr. JAIROS CAME, son of Arthur and Mary (Haley) Came, b. Mar. 9, 1788; d. No. Berwick, Apr. 24, 1858. He had m. (1) Jane Littlefield of Wells, Me. Dr. Came received his medical training at Harvard Univ., 1819 and for almost forty years practiced medicine at No. Berwick. He performed the second ether operation ever undertaken in the United States.* He was one of the earliest and most enthusiastic students of electricity and wrote rather extensively of its potentialities. It has been said that "little attention was paid to his ideas, and he was thought to be a visionary, but it seems that he was quite prophetic not only of its wonders, but of the uses to which it would be put." Children (CAME)⁶ b. No. Berwick: i. John McIntire, b. Oct. 5, 1835; served in 10th Mich. Regt. during the Civil War; m. Apr. 6, 1869, Isabelle Benson of Lansing, Mich., and taught school at Auburn, Mich. ii. Virgil M., b. Nov. 14, 1841; m. Jan. 23, 1863; Lucy Lord Kimball of Buxton, Me., and engaged in mining at Denver, Colo. iii. Hannah Eunice, b. July 29, 1843; taught in a private school at No. Berwick. iv. Mary McIntire, b. Mar. 26, 1844; m. May 25, 1870, George Dennett Harvey of Durham, N. H.

MARY, b. Mar. 23, 1805; d. Mar. 10, 1826, unnm.

39 JEREMIAH, b. Feb. 1, 1808; m. ELIZABETH A. LUNT.

SAMUEL, b. July 9, 1810; d. Mar. 5, 1813.

40 JOHN, b. Mar. 29, 1812; m. ELEANOR JUNKINS.

SAMUEL, b. Nov. 1, 1813; d. Mar. 1, 1814.

SAMUEL, b. Feb. 17, 1816; d. July 1, 1836, unnm.

17 MICUM⁴ McINTIRE, son of Capt. Alexander and Mary (Weare) McIntire, died abt. 1812; married at York, Me., Oct.

* The sponge on which the ether was administered was for many years preserved by the Medical Society.

17, 1773, RHODA ALLEN, dau. of Joseph and Eleanor (Young) Allen, born at York, Nov. 13, 1753; res. there, 1812.

Micum McIntire in his will dated at York, Dec. 27, 1811, gave to his wife Rhoda in addition to her right of dower "two cows, six sheep, and a quarter-part of the household furniture." He bequeathed to his three daughters "as long as they remain single, one cow and four sheep each, eight bushels of corn, four bushels of potatoes, one barrel of cyder each, as many apples as they want to use, fifty pounds of beef, one peck of flax seed sown yearly for the benefit of the three, as much fire wood as is necessary, and as much land kept in fence as they want to improve for a garden." To his son Alexander he gave twenty-five acres of "land, salt marsh, and wood land" and to Rufus, "three hundred dollars which I am bound to John Holmes for his study with him, one hundred dollars to pay to the widow Mary Bragdon," another two hundred dollars as an additional gift, and a feather bed and bedding. The balance of the estate was divided equally between his sons, Micum and William.

Children⁵ born at York, Me.:

- 41 ALEXANDER, b. Feb. 15, 1774; m. MARY JUNKINS.
 42 MICUM, b. abt. 1776; m. RUTH GROVER.
 THEODOSIA, d. unm.
 SOPHIA, d. prob. unm.
 43 RUFUS, b. Dec. 19, 1784; m. (1) NANCY ROLFE HANNAFORD; (2) MARY B. HANNAFORD.
 44 WILLIAM, b. abt. 1787; m. (1) HANNAH LEIGHTON; (2) LYDIA L. WINN.
 45 RHODA, b. abt. 1795; m. CAPT. GEORGE BEAN.

18 JOSEPH⁵ McINTIRE, son of Joseph and Lucy (Kingsbury) McIntire, born at York, Me., abt. 1764; res. there, 1830; married

Probable children⁶, born at York, Me.:

SUSANNA, b. abt. 1785; d. *s.p.*; m. (int. York, Nov. 20, 1806) GILBERT WARREN of Berwick, Me., son of Gilbert and Lydia (Jellison) Warren.
 MERCY, b. abt. 1789; d. Eliot, Me., Apr. 20, 1844; m. Eliot, Jan. 24, 1808, MOSES HAMMOND, son of Dea. Samuel and Abigail (Hanscom) Hammond, b. Eliot, Sept. 2, 1785; d. there, July 10, 1844. Children (HAMMOND): i. *Abigail Hanscom*, b. Nov. 25, 1808; d. Apr. 5, 1844, unm. ii. *Elisha*, b. Jan. 23, 1810; d. July 23, 1813. iii. *Olive S.*, b. Dec. 6, 1813. iv. *Elisha*, b. Nov. 10, 1814; d. Eliot, Apr. 9, 1844; m. Oct. 7, 1838, Elizabeth A. Fernald, dau. of Mark and Margaret Pepperell (Cutts) Fernald, b. Apr. 29, 1815. She m. (2) 1853, John R. Hanscom. v. *Nancy Y.*, b. June 11, 1818; d. Mar. 2, 1844. vi. *Samuel J.*, b. Apr. 6, 1820; d. Apr. 4, 1844. vii. *Mercy McIntire*, b. Mar. 22, 1822; d. 1887; m. Eliot, Dec. 6, 1841, Sylvester Moulton, b. York, Mar. 12, 1819. He m. (2) Lydia Jane (Junkins) Dresser, dau. of Daniel and Hannah (Shaw) Junkins, b. Feb. 2, 1821. viii. *Moses H.*, b. Apr. 29, 1824; d. June 15, 1825. ix. *Moses O.*, b. Dec. 29, 1827; m. July 23, 1854, Mary Fernald, dau. of Mark and Margaret Pepperell (Cutts) Fernald. x. *Julia E.*, b. Mar. 11, 1831.

OLIVE, b. abt. 1791; res. with her niece, Mrs. Sylvester Moulton, and d. Eliot, May 12, 1872, unm.

46 JEREMIAH, b. abt. 1795; m. LYDIA KNOWLES.

LUCY, m. Eliot, Dec. 7, 1826, JAMES BLAISDELL of York.

19 JOHN⁵ McINTIRE, son of Joseph and Lucy (Kingsbury) McIntire, born at York, Me.; married at York, Oct. 10, 1789, SUSANNA BLAISDELL, dau. of Capt. Ebenezer and Sarah (John-son) Blaisdell, bapt. at York, Mar. 19, 1769.

In 1789, the year of his marriage, John McIntire went from York to the Penobscot Valley and took up land at Frankfort. In Castine's sensational murder trial of June 22, 1811, he was a member of the jury which found Ebenezer Ball, "a laborer late of Robbinston in the County of Washington," guilty of the "wilful murder of one John Tileston Downes on the 28th of January, 1811 by shooting him with a gun."*

Children⁶, born at Frankfort, Me.:

LUCY, b. July 20, 1790; d. Frankfort, Aug. 10, 1823; m. Frankfort, Dec. 24, 1807, EDMUND CLEMENT, son of Capt. Elijah and Susan (Carr) Clement, b. Somersworth, N. H., Apr. 8, 1782; d. Winterport, Me., May 21, 1861. He m. (2) Frankfort, July 13, 1824, Jane Crosby, dau. of Ebenezer and Bathsheba (Nevers) Crosby, b. Dec. 22, 1793; d. Frankfort, Oct. 25, 1877. Children (CLEMENT): b. Frankfort: i. *John Carr*, b. Nov. 27, 1808; d. Kenduskeag, Me., 1869; m. Lucy Littlefield, dau. of Daniel and Rebecca Littlefield, b. Winterport, 1815; d. Kenduskeag, 1882. ii. *George McIntire*, b. Oct. 28, 1810; d. Kenduskeag, May 28, 1871; m. Winterport, Feb. 28, 1839, Catherine Young Yates, dau. of William and Jane (McCobb) Yates, b. Bristol, Me., Jan. 12, 1818; d. Kenduskeag, Oct. 30, 1882. iii. *Susan*, b. Mar. 29, 1812; d. Winterport, Feb. 3, 1888; m. Nov. 16, 1830, Abner R. Hallowell, son of Luther and Abigail (Phelps) Hallowell, b. Eastport, Me., Nov. 15, 1805; d. Mar. 9, 1879. iv. *Harriet*, b. Jan. 31, 1814; d. Aug. 3, 1888; m. May 15, 1836, Leonard Clark. v. *Edmund*, b. Jan. 6, 1816; d. May 14, 1867, unm. vi. *Capt. Elijah*, b. May 14, 1818; migrated to California in 1849; d. Bangor, Me., May 29, 1895; m. (1) at Frankfort, Aug. 19, 1841, Angeline Dean, dau. of Freeman and Desire (Kilburn) Dean, b. Frankfort; d. there. He m. (2) Boston, Mass., Aug. 15, 1848, Elizabeth Kilburn Dean, a sister of his first wife, b. Winterport, Dec. 15, 1824; d. Bangor, Jan. 15, 1894. vii. *Adaline*, b. Oct. 27, 1821; d. Dec. 16, 1849; m. Mar. 19, 1844, Charles Adams. viii. *Lucy*, b. Mar. 7, 1823; d. Aug. 5, 1825.

47 THEODORE BLAISDELL, b. Aug. 9, 1792; m. MARY AVERY FREEMAN.

CAROLINE, b. abt. 1795; m. ——— MUDGE.

HARRIET F., b. abt. Jan. 1797; d. Prospect, Me., Apr. 9, 1842; m. (1) Feb. 16, 1817, COL. EZRA TREAT, son of Joseph and Abigail (Ide) Treat, b. Frankfort, Dec. 23, 1791; d. Prospect, Oct. 8, 1827. As a young man he built weirs for catching alewives, shad and salmon in which the Penobscot River then abounded. Later he removed to Prospect where he erected a saw-mill and opened a small store. A Jeffersonian Democrat, he was active in community affairs and held many town offices. She m. (2) Oct. 4, 1829, JOSHTA TREAT, a merchant, ship builder and lumber dealer, son of Joshua and Lydia (Buck) Treat, b.

* The accused prisoner was executed at Castine, Oct. 31, 1811.

Frankfort, Dec. 26, 1785; d. there, Oct. 23, 1836. He had m. (1) Apr. 20, 1805, Susan Parker who d. Sept. 16, 1825. Children (TREAT): by first husband, b. Prospect: i. *Mary Ann*, b. July 4, 1817; d. Calais, Me., Jan. 23, 1851; m. (1) Sept. 14, 1832, Oliver Parker Treat, son of Joshua and Susan (Parker) Treat, b. Frankfort, May 2, 1810; d. there, Dec. 1, 1833. She m. (2) Dec. 29, 1834, Lewis Carleton Kelly, son of Benjamin and Mary (Gile) Kelly, b. Sept. 5, 1809; d. 1881. ii. *Abigail*, b. Feb. 7, 1821; d. Aug. 13, 1843; m. May 21, 1840, Capt. Henry Treat, son of Jonathan and Deborah (Parker) Treat, b. Frankfort, Sept. 22, 1817; d. Georgetown, Del., Sept. 2, 1887. For some years Capt. Treat was established at Cardenas, Cuba, as a commission merchant. "Powerful in argument, happy in illustration, and withering in sarcasm, he became a terror to his opponents on a speakers' platform." iii. *Ezra*, b. Apr. 13, 1827; d. Davenport, Iowa, Sept. 30, 1855; m. Nov. 29, 1849, Elmira Jones, dau. of Archibald Jones. He was a general store manager and a dealer in wood, bark and boards.

48 JOHN, b. 1799; m. NANCY CHICK.

SUSAN, b. Jan. 10, 1801; d. Apr. 13, 1834, *s.p.*; m. DANIEL PERKINS, a trader who d. Sept. 24, 1850.

LYDIA, b. Apr. 11, 1803; d. Apr. 26, 1866; m. CORNELIUS THOMAS, son of Jesse Thomas, b. abt. 1794; d. Camden, Me., Jan. 21, 1861. He served several terms as town clerk and selectman and was one of the eight unsuccessful candidates for representative to the Maine legislature in the bitterly contested election of 1845. Children (THOMAS): i. *Albert*, b. abt. 1833. ii. *Sarah J.*, b. abt. 1834; m. Thomas Kirk. iii. *Alexander M.*, b. abt. 1836. iv. *Ellen E.*, b. abt. 1838; m. Z. A. Taylor. v. *Cordelia Woodbury*, b. abt. 1842. vi. *Emeline*, b. abt. 1842; m. E. F. Bartlett of Worcester, Mass. vii. *Susan*, b. abt. 1845. viii. *Hannah E.*, b. abt. 1848.

49 ALEXANDER, m. JANE CHICK.

GEORGE BLAISDELL, migrated with his brother Joseph to Michigan where he is believed to have married and raised a family.

JOSEPH. In a letter written at "China" Feb. 16, 1836, to his brother Alexander, he enthusiastically described Michigan and suggested that he and George believed that life in the West offered more advantages than did that in the East. "I have bought one lot of land of eighty acres which is three miles from the St. Clair River at 125 cents per acre," he wrote, "and am going to Detroit today to purchase forty acres more." Subsequently he went to sea and was never afterwards heard from.

SALLY, m. WILLIAM MUGRIDGE.

20 TIMOTHY⁵ McINTIRE, son of Joseph and Lucy (Kingsbury) McIntire, born at York, Me.; died there, abt. 1819; married (1) (int. at York, Apr. 1, 1795) DORCAS GROVER who died abt. 1802; (2) (int. at York, Oct. 29, 1803) BETSEY BANE; (3) (int. at York, July 31, 1808) EDNA BLAISDELL, dau. of David and Peggy Blaisdell; probably (4) (int. at York, July 10, 1811) MARTHA YOUNG. He was a mariner.

Children⁶ by first wife, born at York, Me.:

50 TIMOTHY, b. abt. 1795; m. CHARITY GRAFTON.

LUCY, b. abt. 1796; d. in infancy.

BETSEY, b. abt. Mar. 1797; d. Boston, Mass., Dec. 5, 1869, unm.

DORCAS, b. abt. 1802; d. in infancy.

Child⁶ by second wife, born at York, Me.:

MARY, b. abt. 1805; m. Somersworth, N. H., Oct. 8, 1826, JOSEPH THOMPSON, a bridge carpenter, son of Joseph and Olive (Junkins) Thompson, b. Mar. 2, 1803. They res. York, 1870. Children (THOMPSON):⁷ b. York: i. *Elizabeth B.*, b. abt. 1827; m. Daniel McIntire, *q.v.* ii. *Almira*, b. abt. 1829; d. young. iii. *Harriet S.*, b. Dec. 26, 1832; d. unm. after 1870. iv. *Hiram Hobbs*, b. May 21, 1836; d. Feb. 20, 1920; m. Boston, Mass., Feb. 4, 1873, Mary Ann Leavitt, dau. of Washington and Susan (Hanscom) Leavitt, b. Aug. 18, 1852; d. Jan. 9, 1933. v. *Ellen Mary*, b. Mar. 9, 1839; m. Daniel McIntire, *q.v.* vi. *Almira*, b. abt. 1843; m. George B. Leavitt.

Child⁶ by third wife, born at York, Me.:

DORCAS, b. 1808; m. JOHN W. McINTIRE, *q.v.*

21 GEORGE⁵ McINTIRE, son of Joseph and Lucy (Kingsbury) McIntire, born at York, Me.; died at Biddeford, Me., 1821; married (1) ABIGAIL ——— who died abt. 1805; (2) at Kittery, Me., May 31, 1807, SALLY ROGERS, born abt. 1781; died at York, abt. 1849.

Sally (Rogers) McIntire in her will dated May 18, 1843, bequeathed twenty-five cents to each of her sons, John, Josiah and George, and to her daughter Mercy. She gave her entire estate valued at over six thousand dollars to her daughter Sally.

Children⁶ by first wife, born at York, Me.:

ABIGAIL, b. 1800; m. EDGAR McINTIRE, *q.v.*

JOSEPH, b. abt. 1802; d. in infancy.

GEORGE, b. abt. 1803; d. young.

LUCY, b. abt. 1805; d. in infancy.

Children⁶ by second wife, born at York, Me.:

JOHN W., b. 1807; d. York, 1862; m. Eliot, Me., Feb. 19, 1832, DORCAS McINTIRE, dau. of Timothy and Edah (Blaisdell) McIntire, b. York, 1808; d. there, 1864. Children (McINTIRE):⁷ i. *Samuel*, b. 1833; d. 1836. ii. *Elizabeth R.*, b. 1835; d. York, Dec. 2, 1897, *s.p.*; m. Sylvester Savage, son of Samuel and Eliza (Chapman) Savage, b. N. H., 1830; d. Chelsea, Mass., Mar. 6, 1903. iii. *Sarah*, b. 1837; d. 1848. iv. *Timothy*, b. 1839; d. 1843. v. *Dorcas E.*, b. 1841; d. 1846. vi. *Mary H.*, b. 1843; d. 1848. vii. *Ann Emily*, b. Mar. 27, 1846; d. Westboro, Mass., May 27, 1913, unm.

MERCY, m. ANDREW McINTIRE, *q.v.*

SALLY, b. abt. 1815; d. Mar. 17, 1878, *s.p.*; m. Eliot, Nov. 21, 1849,

AUGUSTUS HANSCOM, son of Daniel and Lydia (McIntire) Hanscom, b. Jan. 16, 1815; d. May 3, 1899.

JOSIAH, b. abt. 1820; d. Boston, Mass., Mar. 18, 1856; m. Weymouth, Mass., Nov. 1, 1842, SARAH GLOVER of Braintree, Mass., who d. Boston, Mar. 11, 1843, "during child-birth."

51 GEORGE, b. prob. posthumously, 1822; m. CLARISSA (McINTIRE) NICHOLS.

22 CHARLES⁵ McINTIRE, son of Joseph and Lucy (Kingsbury) McIntire, born at York, Me.; married (int. at York, Mar. 7, 1812) EUNICE STOVER.

During the War of 1812 Charles McIntire enlisted as a private in Sergt. John S. Thompson's* Detached Guard and was stationed at Fort Edward in York Harbor from July 26 to Sept. 23, 1814.

Children⁶, born at York, Me.:

EVALINE, b. Apr. 25, 1813; d. York, abt. 1885; m. York, Aug. 26, 1831, HENRY LAWRENCE TUCKER, son of Henry Lawrence and Dorothy (Mathes) Tucker, b. York, Jan. 27, 1810; d. Portsmouth, N. H., July 21, 1891. Children (TUCKER)* first b. Kittery, Me., others at York: i. *Caroline Paul*, b. Apr. 11, 1834; d. Hyannis, Mass., Sept. 15, 1916; m. Ira B. Bacon, a carpenter, son of Judah and Mahala (Bears) Bacon, b. Barnstable, Mass., July 20, 1827; d. there, Dec. 25, 1895. ii. *Clariissa Nichols*, b. Sept. 3, 1836; d. Portsmouth, Sept. 3, 1897; m. Portsmouth, July 4, 1857, John Henry Stickney, b. Portsmouth, Sept. 15, 1836; d. there, June 3, 1905. iii. *Charles Henry*, b. Oct. 4, 1838; d. Portsmouth, July 26, 1913; m. Portsmouth, July 26, 1865, Mary Frances Garland, dau. of Cotton and Mehitabel (Pickering) Garland, b. Newington, N. H., Feb. 17, 1839; d. Portsmouth, Mar. 1, 1916. iv. *Eliza Ann*, b. June 15, 1842; d. York, abt. 1860, unm. v. *John Alfred*, m. Elizabeth Pickering who d. Cambridge, Mass. vi. *Eunice*, b. Feb. 5, 1846; d. young. vii. *Wesley Spaulding*, b. June 13, 1852; committed suicide at Barnstable, July 29, 1919; m. Cora W. Miller.

CLARISSA, b. 1816; m. (1) ——— NICHOLS; (2) GEORGE McINTIRE, *q.v.*

23 JAMES⁵ McINTIRE, son of Samuel and Dorothy (Rogers) McIntire, born Apr. 1771; died abt. 1823; married at Kittery, Me., Jan. 15, 1792, EUNICE HALEY, dau. of Joel and Lucy (Fernald) Haley, born Oct. 9, 1772; died Feb. 17, 1859.

James McIntire migrated to Perry, N. Y., about the turn of the century. It seems probable that he served in the army during the War of 1812.

Children⁶, first four born at Biddeford, Me., others at Perry, N. Y.:

DOLLY, b. abt. 1794; d. Perry, Feb. 23, 1866; m. Perry, June 10, 1816, MARK ANDREWS, son of Maj. Mark and Ruth (Parris) Andrews, b. Turner, Me., Nov. 13, 1786; d. Perry, 1856. Children (ANDREWS)* b. Perry: i. *Martin Parris*, b. 1817; d. Perry, 1903. ii. *Samuel McIntire*, b. Nov. 20, 1820; d. Apr. 10, 1885; m. Perry, Oct. 13, 1846, Olive Morris Watrous, dau. of Elutheross Luther and Electa (Noble) Watrous, b. Feb. 22, 1828; d. Mar. 28, 1880. iii. *Joseph Chandler*, b. 1823; d. Perry, May 20, 1879, unm.

52 JOHN, b. abt. 1796; m. KEZLAH WHEAT.

53 TIMOTHY, b. Jan. 1797; m. (1) SARAH THOMPSON; (2) MRS. LUCY ANN FULLINGTON.

LAVINA, m. DANIEL RICHARDSON, and res. Michigan. Children (RICHARDSON)*: i. *Lois Tenyke*. ii. *John T.*

54 ALEXANDER, b. Mar. 26, 1802; m. JANE MARS DEWITTE.

ELIZA, m. DAVID THORPE, and moved to Michigan. Children (THORPE)*: i. *Haley*. ii. *George*.

* John S. Thompson's daughter, Mary A. Thompson, married Dr. Edgar A. McIntire

SAMUEL, b. abt. 1808; d. Michigan, unm.

- 55 BENJAMIN FRANKLIN, b. abt. 1810; m. LAURA MOSS.
 LUCY, b. abt. 1812; d. Michigan, 1876, *s.p.*; m. ——— WINTERS.

24 JOHN⁵ McINTIRE, son of Samuel and Mary (Johnson) McIntire, born at York, Me., abt. 1785; died Jan. 27, 1828; married at Eliot, Me., Jan. 17, 1815, HANNAH WILSON, dau. of Edmund and Susanna (Gunnison) Wilson, born at Kittery, Me., Oct. 24, 1783; died July 28, 1858.

Children⁶, born at York, Me.:

SAMUEL, b. 1815; d. Dec. 29, 1819.

JOHN, b. Aug. 9, 1817; d. Aug. 8, 1853, unm.

ALICE WILSON, b. 1819; d. Dec. 1825.

SAMUEL, b. Jan. 28, 1821; d. May 6, 1889, unm.

- 56 LEONARD M., b. Jan. 12, 1823; m. MARY HANNAH JUNKINS.

25 JOSIAH STOVER⁵ McINTIRE, son of Phineas and Lucy (Stover) McIntire, bapt. at Biddeford, Me., Aug. 11, 1776; died at Kennebunkport, Me., abt. 1819; married at Kittery, Me., Mar. 25, 1804, LUCY HALEY, dau. of Joel and Lucy (Fernald) Haley, born Aug. 12, 1776; died abt. 1823.

Children⁶, born at Kennebunkport, Me.:

- 57 JOEL, b. Apr. 27, 1805; m. ELIZA HOOPER.

HARRIET, b. Sept. 15, 1806; living in 1824, but d. prob. unm.

DANIEL S., b. Apr. 7, 1809; d. Kennebunk, Me., Apr. 11, 1832, unm.

JULIET, b. Apr. 10, 1811; d. young.

LYDIA, b. Nov. 1, 1813; living in 1824, but d. prob. unm.

- 58 JOSIAH STOVER, b. Sept. 8, 1817; m. MARGARET JANE McCLARY.

26 PHINEAS⁵ McINTIRE, son of Phineas and Lucy (Stover) McIntire, born at Biddeford, Me., Jan. 14, 1790; died at Kennebunkport, Me., 1870; married at No. Kennebunkport, 1818, MARIA TUCKER, dau. of Samuel Tucker, born at Wolfeboro, N. H., abt. 1797; died abt. 1862.

Phineas McIntire was a joiner and farmer. It is believed that he went to Reading, Mass.,* about the time of his marriage, however it is doubtful if he remained there long.

Children⁶, born at Kennebunkport, Me.:

HANNAH, d. *s.p.*

SARAH ANN, b. abt. Oct. 4, 1821; d. Denmark, Me., May 8, 1892; m. No.

Kennebunk, JAMES MOXCEY, b. Cumberland, Me., Aug. 30, 1816;

d. Denmark, Sept. 9, 1885. Children (MOXCEY): i. *Rita Myra*, b.

1844; d. 1899; m. Nelson Goldthwaite. ii. *Maria A.*, b. abt. 1846.

* Reading, Mass., is the ancestral home of the descendants of Philip McIntire, Micum's kinsman.

- iii. *James*, b. abt. 1849; d. 1927. iv. *Hannah*, b. 1851; d. 1922; m. William Smith. v. *Henry Mayburn* (twin) b. Denmark, Apr. 6, 1861; res. Bridgton, Me., 1940; m. So. Bridgton, Sept. 15, 1892, *Hattie Sophia Ingalls*, dau. of Alvin and Eliza (Johnson) Ingalls, b. Nov. 10, 1869; d. Jan. 1, 1940. vi. *Hattie Mabelle* (twin) b. Denmark, Apr. 6, 1861; m. Gidden M. Sanborn.
- CHARLES N., b. abt. Aug. 4, 1823; d. Saco, Me., Jan. 29, 1898, *s.p.*; m. SOPHIA N. MOXCEY, dau. of James and Mary (Aldrich) Moxcey, b. Cumberland; d. Saco, Mar. 7, 1907. He was a quarryman and stone-mason at Denmark, Biddeford and Saco.
- OLIVIA, b. May 24, 1825; d. Kennebunk, Mar. 14, 1903; m. BENJAMIN FRANKLIN BUTRICK, a blacksmith. Child (BUTRICK)⁷: *Benjamin Franklin*, b. Saco, Jan. 11, 1852; d. Biddeford, Sept. 9, 1935. He was a machinist.
- GEORGE S., b. 1826; d. Biddeford, Me., July 3, 1900, unm.*
- 59 JOHN, b. Feb. 21, 1829; m. MARGARET ANNE EVANS.
- 60 OLIVER HAMILTON, b. May 7, 1831; m. HARRIET BUTLER LUNT.
- 61 DANIEL, b. Apr. 24, 1833; m. MARCIA A. CURRIER.
- KING HENRY, b. abt. 1835; d. Saco, 1891; m. Biddeford, Feb. 5, 1872, SARAH (FRENCH) DAY, dau. of Aaron and Catherine (Davis) French, b. Porter, Me., Aug. 1, 1841; d. Saco, Feb. 27, 1930. He was a machinist. Children (McINTIRE)⁷ b. Saco: i. *Charles Norman*, b. June 4, 1873; d. Saco, Feb. 4, 1919, unm. He was an undertaker. ii. *Clara Belle*, b. May 12, 1881; d. Biddeford, Feb. 10, 1934, *s.p.*; m. Saco, Dec. 31, 1930, Stephen Leroy Nutter, son of Charles and Judith (Thompson) Nutter, b. No. Kennebunkport, May 9, 1891; d. Old Orchard Beach, Me., Mar. 11, 1933.
- CALVIN, d. in infancy.
- CALVIN PHINEAS, b. abt. 1839; d. Somerville, Mass., July 16, 1894; m. Biddeford, Dec. 7, 1869, OCTAVIA M. (ANDREWS) COFFIN, dau. of John and Annie (Holmes) Andrews, b. Saco, Aug. 14, 1831; d. Somer-

* The following account is taken from a feature article which appeared in the *Boston Sunday Globe*, Nov. 19, 1899: "For the past quarter of a century no more familiar sight has been known to the citizens of Saco and Biddeford than 'Prof' George S. McIntire with his little tin pail and his arm full of books. Almost any afternoon he may be seen sauntering slowly along the main thoroughfare or crouched in some hallway, upon some doorstep, in the highways or byways, absorbed in the one great work of his life, mathematics. His career represents a life thoroughly wrapt up in figures, those dry, abstract things, so cold, palpable, and undeniable.

"He remained on the farm doing little else than pondering and figuring until he was well along in years. Once he ran away from home and secured a job in a cotton mill. For a time he pushed a shovel and hoe for a farmer in Buxton. When his parents died, he went to Biddeford, but soon a thought of visiting the uttermost parts of the country came over him and without apparent purpose he went to New York and took steamer passage by the Nicaragua route to San Francisco. On the Pacific coast he led a nomadic life. On one occasion a wealthy gentleman impressed with his mathematical talents dropped the magnificent sum of \$1.50 into his hands, which amount, George says, is the largest sum of money he ever had given him in his life. He returned from California by way of the Isthmus in 1866 and has since remained studiously within the precincts of Saco and Biddeford.

"He declares that he likes mathematics well enough to go without his natural food. Not twenty warm meals has he eaten in as many years; for over twenty years he has not known for a single night the comfort of a bed. He occupies a small room over a store, a sort of gable-end apartment, and sleeps on an old blanket thrown upon the floor. Many a haymow in various barns has known his slumbering presence at night. For years he has subsisted upon milk, bread, and fruit, which he purchases or begs in small quantities at a time.

"McIntire is prepared to tackle anything from young arithmetic to transcendental calculus, logarithms, the binomial theorem, the quadrature of the hyperbola, analytical trigonometry and geometrical maxima and minima. He never reads novels, for he believes that they debilitate the heart and corrupt the mind, but outside of mathematics he takes some interest in mental philosophy and astronomy and takes an occasional peep into theology."

George S. McIntire died July 3, 1900, less than eight months after the appearance of this article. The town clerk of Biddeford attributed his death to "general debility and malnutrition."

ville, Feb. 17, 1922. For a time he resided with his brother Charles at Biddeford and practiced dentistry. About the time of his marriage he gave up his practice and for over twenty years taught music at Somerville. Children (McINTIRE): i. *Howard A.*, b. Biddeford, abt. Aug. 4, 1871; d. Waltham, Mass., Jan. 7, 1930, unm. He was a book-keeper for thirty years. ii. *Waller B.*, b. Somerville, Oct. 29, 1874; d. Boston, Mass., Nov. 26, 1890, unm. His death resulted from an accidental fall down an elevator shaft.

27 JOHN^s McINTIRE, son of John and Esther (Nowell) McIntire, born at York, Me., Jan. 1, 1765; died at Lancaster, N. H., Apr. 5, 1850; married (1) Mar. 19, 1792, SALLY STOCKWELL, dau. of Emmons* and Ruth (Page) Stockwell, born Apr. 27, 1768; died at Lancaster, Sept. 19, 1812. He married (2) at Lancaster, Nov. 4, 1812, SUSANNA BUCKNAM, dau. of Gen. Edwards† and Susanna (Page) Bucknam, born at Lancaster, Feb. 7, 1777; died at Lancaster, July 23, 1832.

At the early age of seventeen he enlisted as a Continental soldier in the Second Massachusetts Line and served in Capt. Adam Bailey's Company from May 2, 1782 to June 1784. Of his twenty-six months service in the Revolutionary Army, fourteen were as a private in Col. Hull's Congress Regiment at the close of hostilities.

As a young man of twenty-five he migrated to Lancaster with a yoke of oxen, a logging chain, an axe and a bushel of salt as his entire capital of worldly goods. He took up land on the north side of Mount Pleasant and with these few resources at his disposal set to work at once to carve a home out of the forest.

He signed a petition drawn up by Lancaster inhabitants, Nov. 22, 1791, requesting a separation from Grafton County and the formation of a new county.‡ In 1803, he gave notice that he had "cast his lot with the Baptists."

* Emmons Stockwell was in the company which was sent from Crown Point to convey provisions to the mouth of the upper Ammonoosuc River for the relief of Rogers' Rangers on their return from their famous raid upon the Indian village of St. Francis in 1759. He went on an expedition with David Page to the Upper Coos in the autumn of 1763, blazed a fifty mile trail from Haverhill to Lancaster, and the following year married his companion's eighteen-year old sister who had arrived after a three hundred mile trip from Petersham, Mass., and was the "first white woman to set foot in Lancaster." They were obliged to ride to distant Walpole, N. H., to find someone authorized to solemnize a marriage. It has been said that his wife, Ruth (Page) Stockwell, often received in her husband's absence "sudden and unannounced calls from roving bands of Indians who would call for food or to warm themselves beside her hearth." We are told that "if they insisted on remaining through the night, she allowed them to do so, but required them to give up to her all their weapons which she returned to them when they were ready to leave."

† Historians have contended that "no other man at any time in the history of Lancaster has ever exerted so powerful an influence on the town as did Gen. Edwards Bucknam." He kept the first stock of goods for barter among the settlers, surveyed their lands, became "clerk to the proprietors," served as a scout when Indians threatened the peace of the settlement, built the first road which permitted passage of loaded teams from Haverhill, became one of the most expert moose-hunters in the region, carried on an extensive fur trade with the Indians and served as Brigadier-General of the Sixth Brigade.

‡ The petition contended that they lived sixty miles from Haverhill, the nearest shire town, and that the roads were "exceeding bad and at some seasons of the year impassable." It was not until 1803, however, that their request was granted through the formation of Coos County.

John McIntire's sixteen children were almost without exception paragons of longevity. Their combined ages were well in excess of a thousand years. At least nine are known to have reached the eighty-year mark, while all sixteen lived to marry.

Children⁶ by first wife, born at Lancaster, N. H.:

- JOHN, b. July 8, 1792; d. Carrolton, La., May 7, 1867. Although the federal census records list no McIntire residents in Carrolton in 1860, at least one daughter was living in the South at the time of his death.
- SALLY, b. Aug. 15, 1793; d. Jefferson, N. H., Apr. 21, 1858; m. Oct. 30, 1823, OLIVER MERRILL. Child (MERRILL):⁷ *Angeline*, b. abt. 1828.
- WILLIAM, b. Dec. 11, 1794; d. Red Wing, Minn., Mar. 13, 1887; m. (1) Charlestown, N. H., Jan. 27, 1824, SUSAN FURBER, b. May 6, 1795; d. Mar. 19, 1844; (2) AMANDA (TISDALE) CHASE,* b. Sept. 23, 1805; d. Hanover, N.H., July 8, 1872. Children (McINTIRE):⁷ b. Hanover: i. *dau.*, b. May 17, 1826; d. Red Wing; m. Hanover, Oct. 27, 1847, E. P. Lowater, and had (Lowater):⁸ a. Wallis S., res. Red Wing. b. Minnie, m. Fred Tebben of Minneapolis, Minn., and res. Portland, Ore. c. *dau.*, m. L. P. Cordell of La Crosse, Wis. ii. *Charles H.*, b. abt. 1830; m. Claremont, N. H., Mar. 6, 1853, Lydia A. Perkins, b. Boscawen, N. H.
- MARY, b. Aug. 6, 1796; d. Lancaster, Jan. 30, 1865; m. ARTEMAS GOTHAM who m. (2) (int. Lunenburg, Vt., Oct. 27, 1868) MRS. ELIZA M. CRANDALL of Lancaster. Children (GOTHAM):⁷ i. *Charles W.*, b. abt. 1830. ii. *Hubbard*, b. abt. 1834.
- MERCY, b. Apr. 6, 1798; d. Lancaster, June 14, 1882; m. OTIS WHIPPLE, a brick maker, b. Vermont; d. between 1850-60. Child (WHIPPLE):⁷ *John M.*, b. abt. 1824; engaged in topographical work in the United States-Canada boundary survey of 1845; adjutant of 42d Regt., 1848; organizer of the Democratic Party in Lancaster, 1856; representative to the general court, 1857-58; Register of Probate, Coos Co., 1860-75; and saw mill owner, 1896.
- SILAS, b. Sept. 11, 1799; d. Manchester, N. H., Apr. 7, 1888; m (1) Portsmouth, N. H., Jan. 3, 1826, CAROLINE SIMPSON, dau. of Andrew Simpson, b. abt. 1802; d. Lowell, Mass., Sept. 23, 1833. He m. (2) (int. Lowell, Dec. 7, 1835) CLARA D. HUTCHINS, dau. of David and Betsy (Holbrook) Hutchins, b. Concord, N. H., July 24, 1807; d. Boston, Mass., Dec. 28, 1893. He res. Dover, Lowell, Lancaster and Manchester; served a term as selectman of Lancaster, 1852. Children (McINTIRE):⁷ i. *Owen*, b. Dover, N. H., July 24, 1828. ii. *Catherine*, b. Dover, Mar. 15, 1830; d. Lyme, N. H., Apr. 16, 1867; m. Lancaster, Dec. 26, 1849, Thomas Wright Perkins, a hotel proprietor, son of Col. Thomas and Anna (Breck) Perkins, b. Lyme, 1823; d. Apr 16, 1882. They had (Perkins):⁸ a. Clara Emma, b. Lyme, Sept. 1850; res. Allston, Mass.; m. Oct. 10, 1879, Charles Duncan of No. Brookfield, Mass. b. William Conant, b. Lyme, Nov. 8, 1851. iii. *son*, b. Lowell, Sept. 5, 1833, *s.b.*
- 62 SAMUEL, b. May 31, 1801; m. (1) ABIGAIL HANNAH MERRILL; (2) MARY ANN JOHNSON.
- SUSAN, b. May 26, 1803; d. Oct. 27, 1850; m. Oct. 15, 1826, DEA. ERASTUS FAIRMAN, son of John and Anna (Corey) Fairman, b. Craftsbury, Vt., Apr. 20, 1803; d. Apr. 20, 1857. He m. (2) Jan. 21, 1851, Lucinda

* It has been said that although she was totally deaf, Amanda (Tisdale) McIntire used to attend church with an enviable regularity. Each Sunday she took a book with her and read assiduously throughout the service.

T. Rowell of Albany, Vt., b. July 15, 1820; d. Apr. 3, 1883. Children (FAIRMAN): b. Albany: i. *Dr. Erastus Philo*, b. July 15, 1828; m. (1) Sept. 29, 1852, Laura Elmira Hubbell, b. Wolcott, Vt., Apr. 8, 1827; d. Oct. 17, 1859; (2) Sept. 29, 1861, Eliza Cornelia Bailey of Berlin, Vt. He was graduated from College of Physicians and Surgeons of New York City, 1854; practiced at No. Troy, Vt., until 1857 when he moved to Wolcott; served as an assistant surgeon in 9th Vt. Regt. from Apr. 9, 1864 until the end of the war; and was selected as Lamoille county sheriff, 1860, representative to the Vermont legislature, 1874, and trustee of Hardwick, Vt., 1895. ii. *Loren Porter*, b. Sept. 12, 1832; d. at sea Mar. 16, 1852, while on his way to California.

63 EMMONS STOCKWELL, b. Sept. 29, 1805; m. MEHITABLE PERKINS.

DOROTHY, b. Oct. 18, 1807; d. So. Royalton, Vt., June 12, 1880; m. Mar. 16, 1834, JACOB YOUNG WOOD, son of Israel Wood, b. Stanstead, P. Q., Mar. 27, 1808; d. Pomfret, Vt., Feb. 27, 1867. Children (WOOD): b. Pomfret: i. *Sarah Maria*, b. Dec. 29, 1834; res. W. Peterboro, N. H.; m. Sept. 16, 1852, James Ely Saunders who served four years in the Union army and attained the rank of captain. ii. *Laura Jane*, b. July 25, 1836; m. Apr. 11, 1855, Charles D. Lovejoy, son of Thomas and Susan (Spalding) Lovejoy, b. Sharon, Vt., Dec. 30, 1824. iii. *Delia McIntire*, b. May 8, 1839; d. So. Royalton, June 3, 1882. iv. *Jacob Norman*, b. Jan. 27, 1842; m. Jan. 4, 1862, Ellen S. Melendy, dau. of Harvey and Emily (Gerry) Melendy, b. May 18, 1843. v. *Ira Vien*, b. Aug. 22, 1843; d. Nov. 14, 1859. vi. *Mary Evelyn*, b. June 11, 1847; m. Sept. 26, 1874, Dr. Daniel Webster Lovejoy who was graduated from Dartmouth Medical College, served in 9th and 16th Vt. Regts., and d. July 18, 1880.

64 EBEN, b. July 30, 1810; m. TEMPERANCE W. BULLARD.

Children⁶ by second wife, born at Lancaster, N. H.:

EUNICE BUCKNAM, b. June 19, 1814; m. Lancaster, Jan. 1, 1835, JOSEPH BRACKETT MOORE, son of Coffin and Polly (Bucknam) Moore. He was commissioned as lieut. of 1st Co., 24th Regt., June 13, 1832, and as captain of that company, Mar. 23, 1835; served as selectman of Lancaster, 1850-1851 and 1864. Children (MOORE): i. *Orville*, b. abt. 1836. ii. *Selden A.*, b. abt. 1838.

65 EDWARD BUCKNAM, b. May 10, 1816; m. MARY JEANNETTE STOCKWELL.

66 JAMES E., b. Apr. 9, 1818; m. DEBORAH WEEKS BUCKNAM.

ELIZA JANE, b. Apr. 13, 1820; d. Pomfret, Vt., Oct. 11, 1872; m. Lancaster, June 11, 1840, HARVEY HEWITT, son of Henry and Hannah (Bugbee) Hewitt, b. Dec. 9, 1819; d. Apr. 16, 1900. He m. (2) Mary E. Banister of Warren, Vt. Children (HEWITT): i. *Celia*, b. Aug. 19, 1841; d. Oct. 5, 1842. ii. *Alma J.*, b. Dec. 18, 1842; d. Aug. 27, 1894; m. (1) Mar. 17, 1862, Forest Henry Fogg; (2) Sept. 1, 1879, Caleb Haynes who had served in Co. E, 4th Vt. Regt. iii. *Elmer* (twin) b. July 10, 1844; d. 1918; m. Sept. 16, 1868, Georgianna Cornelia Myers, b. 1850; d. 1914. iv. *Emily* (twin) b. July 10, 1844; m. Aug. 5, 1866, John Carlos Nutting. v. *John Harvey*, b. May 28, 1846; m. Apr. 29, 1868, Jennie Smith. vi. *Rose H.*, b. Mar. 23, 1848; m. Oct. 3, 1869, Marcus Morton Kendall, b. Aug. 12, 1848. vii. *Edna*, b. June 20, 1852; m. Mar. 14, 1870, George Day. viii. *Eliza Jane*, b. June 21, 1855; m. July 24, 1872, Edward S. Day.

LAURA, b. Dec. 1, 1823; d. Stratford, N. H., Feb. 22, 1906, *s.p.*; m. Lancaster, Feb. 6, 1850, SAMUEL WILLIAM JOHNSON, son of Samuel and Deborah (Cole) Johnson, b. Jan. 1814; d. Sept. 5, 1883.

28 EBENEZER⁵ McINTIRE, son of John and Esther (Nowell) McIntire, married MARY ———. He resided for a few years in New Hampshire, but returned to Fryeburg, Me., before 1810. He was a private in the Massachusetts Militia during the War of 1812, enlisting Sept. 11, 1814, and serving four days at Portland in Capt. Philip Eastman's Company of Artillery.

Children⁶, born in New Hampshire:*

CAPT. DAVID, b. Dec. 25, 1799; d. Mar. 19, 1888; m. (1) Concord, N. H., Jan. 31, 1828, PHEBE FISK of Concord who d. Feb. 4, 1837; (2) LYDIA G. ——— who d. Jan. 1, 1865; (3) ELIZA F. ———. He res. Dixfield, Me. Children (McINTIRE)⁷: i. *David*, b. abt. 1829. ii. *Harriet*, b. abt. 1830. iii. *Ezra*, b. abt. 1834; res. Dixfield, 1870; m. Boston, Mass., Apr. 30, 1863, Syrena Morse, dau. of Eli and Martha Morse, and had (McIntire)⁸: Frank E., b. abt. 1864, and Flora N., b. abt. 1866. iv. *Phebe*, b. abt. 1837; m. Dixfield, May 21, 1859, Peter Holman. v. *Lydia*, b. abt. 1841; m. George Nason. vi. *Sarah*, b. abt. 1843. vii. *Mary*, b. abt. 1846.

JONATHAN, b. abt. 1801; m. RACHEL ——— and res. Bartlett and Conway, N. H. A tract of land belonging to him was annexed by the town of Bartlett, June 18, 1836. Children (McINTIRE)⁷: i. *Mary A.*, b. abt. 1830; m. Conway, Feb. 18, 1850, Joseph Knight. ii. *Thomas*, b. abt. 1832. iii. *Amanda E.*, b. abt. 1835; m. Conway, Apr. 26, 1853, Oliver B. Hurd, b. Franklin, N. H. Child (Hurd)⁸: Luther B., b. Conway, abt. 1871; m. Lee, N. H., Jan. 28, 1899, Edith E. Townsend, dau. of Ezekiel E. and Melinda F. (Guptil) Townsend, b. Plaistow, N. H. iv. *Horace F.*, b. abt. 1843; enlisted Oct. 17, 1861, as a private in Co. D, 6th N. H. Vol. Infantry; was transferred Sept. 17, 1863, to Co. B, 21st Invalid Corps, and was discharged at Albany, N. Y., Nov. 28, 1864, at the expiration of his enlistment.

29 PHINEAS⁵ McINTIRE, son of John and Esther (Nowell) McIntire, born abt. 1777; died May 18, 1852; married at Conway, N. H., Mar. 5, 1799, ABIGAIL DINSMORE, born at Conway, abt. 1781; died Oct. 11, 1845.

Children⁶, born at Fryeburg, Me.:

67 AMOS, b. abt. 1800; m. SALLY WILLEY.

68 CALEB, b. Dec. 27, 1804; m. MARY ALICE SMITH.

69 OSCAR, b. abt. May 1807; m. MARY P. FESSENDEN.

70 STEPHEN P., b. abt. June 30, 1812; m. JANE SANBORN.
ABIGAIL, m. ——— HUNT and res. Oldtown, Me.

30 JOSHUA⁵ McINTIRE, son of Ebenezer and Hannah (Linscot) McIntire, born at York, Me., abt. 1773; died at Tuftonboro, N. H., Mar. 1845; married (1) at Wolfeboro, N. H., Nov. 17, 1796, POLLY HURD, born at Dover, N. H.; died abt. 1802; (2) at York, Nov. 6, 1803, MARTHA EARL of Gloucester, Mass., born abt. 1779; res. Tuftonboro, 1850.

* Incomplete record; the children stated are placed here hypothetically.

Children⁶ by first wife, born at Tuftonboro, N. H.:

- NATHANIEL, b. 1799; d. Tuftonboro, Oct. 18, 1863, unm.
 71 ISAAH (twin) b. abt. 1802; m. SARAH ANN STEVENS.
 72 STEPHEN (twin) b. abt. 1802; m. PARNELIA WELCH.

Children⁶ by second wife, born at Tuftonboro, N.H.:

- 73 TIMOTHY, b. 1804; m. CLEMENTINE SOMES THOMAS.
 MARY, b. abt. May 2, 1805; d. Tuftonboro, Sept. 16, 1873; m. Moultonboro, N. H., Mar. 7, 1832, JOSEPH WELCH, son of Jonathan and Parnelia Welch, b. Tuftonboro; d. there, 1874. Children (WELCH)⁷ b. Tuftonboro: i. Sarah E., b. abt. 1832; d. Tuftonboro; m. Charles Blake, son of David Blake, b. Wolfeboro. He enlisted in the Union Army, Aug. 18, 1862, mustered in Co. K, 12th N. H. Regt., Sept. 10, 1862, and died of disease at Falmouth, Va., Jan. 9, 1863. ii. Martha C., b. abt. 1834; d. Tuftonboro, Nov. 29, 1886; m. Edward Everett Fall, son of John and Nancy (Evans) Fall, b. Alton, N. H., July 10, 1833; d. Tuftonboro, Aug. 11, 1906. He enlisted Aug. 18, 1862, in Co. K, 12th N. H. Regt., was wounded in the right shoulder at Chancellorsville, Va., May 3, 1863, and discharged at Concord, N. H., Nov. 28, 1863. iii. Joseph Monroe, b. Apr. 12, 1839; d. Tuftonboro, Jan. 28, 1911; m. Sarah F. Thompson, dau. of John and Mary (Williams) Thompson, b. Ossipee, N. H., May 29, 1845; d. Tuftonboro, Oct. 23, 1918.
 74 PELTIAH, b. 1808; m. HANNAH WELCH.
 75 GEORGE, b. abt. 1810; m. MARIA WILLIAMS (TRUBODY) KEMP.
 ARIGAIL (twin) b. abt. 1814; m. Wolfeboro, Dec. 5, 1839. SYLVESTER LeBARON, son of James and Jane (Russell) LeBaron, a fisherman of Salem, Mass., b. May 21, 1815; lost at sea.
 LYDIA (twin) b. abt. 1814; res. Tuftonboro, 1870; m. Wolfeboro, Oct. 10, 1839, JOHN SWETT, son of Robert Swett, b. Tuftonboro, abt. Sept. 1, 1813; d. there, Mar. 15, 1886. Children (SWETT)⁷: b. Tuftonboro: i. James A., b. abt. 1841; d. unm. ii. Charles F., b. abt. 1843; d. young. iii. John W., b. abt. 1845. iv. Henry F., b. abt. 1848; moved to Massachusetts. v. Martha Adelaide, b. abt. Mar. 1853; d. Tuftonboro, Mar. 24, 1872, unm. vi. Charles A., b. Mar. 11, 1857; d. Wolfeboro, Jan. 27, 1916; m. Tuftonboro, Feb. 7, 1880, Alfreda S. Lamprey, dau. of Robert and Almira Lamprey. vii. Nelson, m. Louisa A. Wiggin, dau. of William and Ann Wiggin. She m. (2) Wolfeboro, Nov. 25, 1871, Benjamin G. Lucas, son of James Lucas.

31 SAMUEL⁵ McINTIRE, son of Ebenezer and Hannah (Linscot) McIntire, born at York, Me., abt. 1784; died at Tuftonboro, N. H., Feb. 25, 1868; married at Tuftonboro, Apr. 1806, JANE ALLEN, born at Stratham, N. H., abt. 1786; res. Laconia, N. H., 1870.

Children⁶, born at Tuftonboro, N. H.:

- IRA T., b. abt. 1810; d. Dec. 1838, *s.p.*; m. Gilford, N. H., May 4, 1837, HANNAH C. DAVIS who m. (2) Meredith, N. H., Apr. 14, 1841, Harrison Swain.
 76 SAMUEL LINSLOT, b. abt. Feb. 5, 1812; m. MARY CROSBY.
 BENJAMIN, b. prob. abt. 1814; was one of the 140 Texan revolutionists who heroically but unsuccessfully resisted the Mexican force of four thousand under Santa Ana at the Alamo from Feb. 23 to Mar. 6,

1836. He died of injuries received during the siege of the San Antonio garrison. It is believed that he served under an assumed name and was unmarried.

- ELIZA JANE, b. June 12, 1816; d. Tilton, N. H., July 22, 1885; m. Feb. 14, 1849, JOSEPH BROWN, son of Benjamin and Sarah (Philbrook) Brown, b. Sanbornton, N. H., Oct. 2, 1802; d. Tilton, Dec. 29, 1893. He had m. (1) Feb. 17, 1839, Nancy T. Cawley who d. July 21, 1842. Joseph Brown, an itinerant Baptist preacher, "commenced appointing meetings" in 1827. For three years he preached at the Union Bridge Free Will Baptist Church at Sanbornton and received, Aug. 17, 1836, a special recommendation as "a minister of the Gospel." Children (BROWN): i. *Benjamin Franklin*, b. Lochmere, N. H., June 28, 1850; d. there, July 21, 1933; m. (1) Gilford, Nov. 18, 1871, Jennie Emma Philbrook, dau. of Moses C. and Sarah (Giles) Philbrook, b. Sanbornton; d. Lochmere. He m. (2) Isabella Augusta (Sanborn) McIntire, q.v. ii. *Ira Jared*, b. Nov. 28, 1858; res. E. Tilton, 1939; m. Tilton, Aug. 17, 1891, Addie Towle, dau. of George W. and Lucia A. (Campbell) Towle, b. Chichester, N. H., June 29, 1872.
- MARTHA P., b. July 12, 1819; d. Laconia, Oct. 23, 1892; m. Sept. 21, 1839, BENJAMIN MARDEN SANBORN, a teacher, merchant, auctioneer and sheriff, son of Lowell and Molly (Marden) Sanborn, b. Gilford, June 5, 1816; d. Laconia, Dec. 15, 1894. Children (SANBORN): i. *Martha Ann*, b. Sept. 23, 1841; m. (1) Joseph B. Batchelder, a printer, son of Hezekiah D. and Nancy Batchelder, b. Franklin, N. H., abt. Apr. 1837; d. Sanbornton May 2, 1878. She m. (2) Laconia, Sept. 1, 1896, Samuel Tate Black, a broker of Washington, D. C., son of David A. and Margaretta Y. (Fatzinger) Black, b. Everett, Pa. ii. *Carrie Lucinda*, b. Sept. 17, 1855; m. Laconia, May 27, 1880, James H. Jewell, a hotel proprietor, son of Darius and Margaret (Hardy) Jewell, b. Verona, N. Y.
- MARY A., b. abt. 1821; m. Wolfeboro, N. H., May 7, 1843, WILLIAM PAINE, a cordwainer. A few years after their marriage they migrated to Fairfield, Iowa. Children (PAINE): i. *Almina M.*, b. Bellingham, Mass., Apr. 10, 1845; m. ——— Berquist. ii. *Helena*, b. abt. 1849; m. ——— Noble.
- LUCINDA C., b. abt. 1824; d. Lynn, Mass.; m. Gilford, May 18, 1845, GEORGE W. IRESON of Meredith. Child (IRESON): *George Henry*, b. abt. June 1846; d. Lynn, Mar. 15, 1847.
- HENRY H., b. abt. 1826; d. Oct. 1896; m. Sanbornton, Jan. 3, 1882, ANN LANE, dau. of John and Hannah C. (Bodgen) Lane, b. Sanbornton, June 19, 1836; d. Tilton, May 7, 1904. Adopted son (McINTIRE): *Henry*, b. Dover, abt. 1864; d. there, Nov. 15, 1936.

32 JOHN BENJAMIN^s McINTIRE, son of Ebenezer and Hannah (Linscot) McIntire, born at York, Me., Jan. 8, 1794; died Sept. 2, 1824; married at Tuftonboro, N. H., May 1814, ELIZABETH TREDICK of New Castle, N. H., born Aug. 31, 1795. She married (2) ——— Evans. John B. McIntire was a saw mill owner at Tuftonboro.

Child⁶:

77 WILLIAM TREDICK, b. Nov. 2, 1815; m. HULDAH HUYLES.

33 JOSEPH^s McINTIRE, son of Ebenezer and Hannah (Linscot) McIntire, born at Tuftonboro, N.H., abt. 1796; died

abt. 1853; married (1) at Moultonboro, N. H., Aug. 28, 1817, MARY CHAMBERLAIN of Tuftonboro who died abt. 1831. He married (2) at Middleton, N. H., May 13, 1832, MARY RAND, born abt. 1813; died at Rochester, N. H., Jan. 2, 1897. She married (2) Aug. 1855, John Albion Folsom, son of Reuben S. and Hannah D. (Twombly) Folsom, born at Gilmanton, N. H., Mar. 9, 1824. They were divorced June 25, 1864.

Children⁶ by first wife, born at Tuftonboro, N. H.:

78 JASON, b. abt. 1818; m. (1) ANN THURSTON; (2) HANNAH GARLAND.

JOSEPH, b. abt. 1822; no further record.

WILLIAM, b. abt. 1825; d. Alton, Apr. 7, 1910; m. New Durham, N. H., Aug. 18, 1850, MELISSA B. NUTE, dau. of Parker Nute, b. Farmington, N. H., abt. Apr. 1834; d. Alton, Oct. 10, 1886. He was a cordwainer and later a stone mason. Child (McINTIRE)⁷: Julia E., b. Alton, abt. Mar. 14, 1851; d. there, Jan. 29, 1872, unm.

79 JOHN, b. May 10, 1828; m. SARAH FRANCES EASTMAN.

MARY E., b. June 1829; d. Cincinnati, Ohio, Sept. 1, 1853; m. Alton, May 3, 1849, LEWIS BATES WENTWORTH of Somersworth, N. H., son of Paul and Sarah (Libbey) Wentworth, b. Oct. 10, 1827; d. Zanesville, Ohio, Dec. 1858.

Children⁶ by second wife, excepting first, born at Alton, N. H.:

80 SAMUEL LEIGHTON, b. Dover, N. H., abt. 1837; m. (1) JULIA ELLIS; (2) EMMA J. (BAKER) MORRILL.

NATHANIEL, b. abt. 1839; m. Rochester, N. H., Apr. 22, 1863, EMMA COLBATH; went West abt. 1870 and "homesteaded" near Alton, Kan. When he and his wife separated, he returned East and worked in a Maine logging camp. His children were raised by his sister, Abbie H. Stockbridge. Children (McINTIRE)⁷: i. George, b. 1863; d. Alton, Kan., July 4, 1875. He had been attacked by a mad wolf and bitten in seven-teen places. ii. Clara, m. John Edwin Brodmarkle and res. Denver, Colo. They had (Brodmarkle)⁸: a. Edwin res. Carrollton, Ill., 1940. b. Clara May, m. ——— Wiles, and res. Los Angeles, Cal., 1940.

ABBIE HANNAH, b. Aug. 16, 1842; d. Alton, Kan., Mar. 5, 1904; m. Cresco, Iowa, 1870, IRA LEIGHTON STOCKBRIDGE, son of William G. and Adaline (Gray) Stockbridge, b. Alton, N. H., Oct. 10, 1840; d. Alton, Kan., Dec. 7, 1906. In Apr. 1871 they migrated to Kansas and took up land at Bull City (now Alton). On their way West they visited Mrs. Stockbridge's half-brother John at McIntire, Iowa. As a wedding present he gave them a cow which they tied to their prairie schooner and led safely through the dangerous Indian lands to Kansas. A trader, Mr. Stockbridge hauled buffalo hides to the city markets, and returned to the frontier communities with provisions and ammunition for the hunters. Mrs. Stockbridge taught in the first school in Bull City and was one of the organizers of the Congregational Society. Child (Stockbridge)⁷: William George, b. Alton, Kan., Sept. 11, 1876; res. there, 1940; m. Alton, Nov. 6, 1905, Loretta Esther Cooley, dau. of Charles Lincoln and Lillian Pacilla (Davis) Cooley, b. Natoma, Kan., Dec. 24, 1886; d. Beloit, Kan., Aug. 1, 1936. They had (Stockbridge)⁸ b. Alton: a. Ira Leighton, b. Oct. 3, 1906; res. Van Nuys, Cal., where he is a radio singer, 1940; m. Alton, June 2, 1935, Zula Boland, dau. of Elmer and Lillian (Cox) Boland, b. Alton, Apr. 27, 1909. b. Edgar Delmar, b. Feb. 18, 1908; res. Alton, 1940; m. Woodston, Kan., July 12, 1932. Ruth Esther Glodfelty, dau. of Henry and Nellie P. (Vanderlip) Glodfelty, b. Woodston, July 12, 1912.

- JAMES ALBERT, b. Feb. 29, 1844; d. Alton, Kan., Jan. 3, 1929, *s.p.*; m. (1) Alton, N. H., Sept. 24, 1868, SADIE LOUD, dau. of Leonard and Sarah A. Loud, b. Wolfeboro, N. H.; (2) So. Berwick, Me., Feb. 10, 1871, MARY A. (PIKE) WEBBER, dau. of John L. and Lucinda (Cook) Pike, b. Rochester, N. H.; d. there, Oct. 1, 1884; (3) EDNA GOODWIN. He served as a private in Co. B, 1st N. H. Heavy Artillery from Sept. 8, 1863 to Sept. 11, 1865. During the last fifteen years of his life he resided with his nephew, William G. Stockbridge, of Alton, Kan.
- ANNIE, b. abt. 1846; d. Rochester, N. H., Dec. 10, 1891; m. Gilmanton, N. H., May 23, 1868, AUGUSTUS H. BUCKMAN, a shoemaker, son of Henry Buckman, b. Salem, Mass.; committed suicide at Dover, N. H., May 29, 1895. Children (BUCKMAN)? b. Rochester: i. *Charles H.*, res. Boston, Mass. ii. *Arthur*, killed in the Philippines during the Spanish-American War. iii. *George E.* iv. *Augustus H.* v. *Mattie May*, b. Nov. 14, 1877; d. Oct. 12, 1884. vi. *son*, b. Apr. 17, 1881.
- CLARA ELLEN, b. abt. 1848; d. *s.p.*; m. LYMAN EVANS and res. Rochester.
- CHARLES L., b. Sept. 15, 1850; d. Alton, N. H., Nov. 12, 1865, unm.

34 DANIEL⁵ McINTIRE, son of Daniel and Susanna (Simpson) McIntire, born at York, Me., 1783; died there, June 6, 1867; married (int. at York, Aug. 12, 1809) MARY STAPLES, dau. of John and Rhoda (Preble) Staples, born at Eliot, Me., 1791; died at York, Apr. 9, 1878.

Children⁶, born at York, Me.:

NANCY, b. abt. 1811; d. Jan. 4, 1838; m. (int. York, Dec. 16, 1836) HENRY PAUL of York.

HANNAH, b. abt. 1813; d. Somersworth, N. H.; m. York, Jan. 26, 1829, NATHANIEL GRANT of Berwick, Me. Children (GRANT)? i. *Nathaniel*, b. Sept. 9, 1833; d. Falmouth, Mass., Sept. 8, 1889; m. Attleboro, Mass., Nov. 2, 1856, Elizabeth Spenser Richards, b. Attleboro, June 1833; d. Aug. 18, 1892. ii. *Frances*, m. Lewis Najac. iii. *Abigail*, m. Munson Wiggins. iv. *Leroy*, b. Dec. 5, 1839; m. Sept. 28, 1865, Mary Eleanor Holmes, dau. of Daniel and Mary Proctor (Najac) Holmes, b. Providence, R. I., July 24, 1843.

RHODA, b. May 16, 1816; m. SYLVESTER McINTIRE, *q.v.*

SARAH, b. 1819; d. at sea, Apr. 1874; m. York, Sept. 21, 1843, CAPT. WILLIAM C. STONE, son of Rev. Samuel and Cynthia (Hawley) Stone, b. Vermont, 1818; d. at sea, Apr. 1874. After he had retired from the sea, Capt. Stone was summoned to Havana to take command of the barkentine *Mary E. Libby* whose captain had died of yellow fever. When he docked at Elizabeth, N. J., to take on a cargo of two thousand tons of anthracite, Capt. Stone telegraphed his wife and suggested that she join him and accompany him on his return voyage to Portland. This she did. As they neared the coast of Maine, a terrific gale blew up and the bark finally sank with thirteen aboard. Nothing which would indicate where the vessel capsized was ever found, and for almost sixty years the details surrounding its disappearance remained a complete mystery. In 1930, however, a water-tight metal receptacle containing the ship's sailing papers was washed ashore at Old Orchard Beach, Me. Mariners have observed that since the *Mary E. Libby's* owners carried part of her cargo of coal between decks and did not install needed "shifting boards," the crew fought a losing battle against the lashing gale. They have conjectured that the bark sank to a depth of possibly six hundred feet and that only gradually were the iron

spikes that fastened the deck planks corroded, and the deck beams loosened. The document, they believe, must have floated and drifted at least twenty-five miles after it was eventually freed from the submerged wreckage. Children (STONE):⁷ b. Falmouth, Me.: i. *Augusta LaReine*, b. Apr. 20, 1846; d. Portland, Me., July 30, 1918; m. Falmouth, Dec. 31, 1868, Harlan Porter Huston, son of Robert and Dorcas A. (Noyes) Huston, b. Falmouth, Mar. 21, 1845; d. Portland, Aug. 6, 1907. ii. *William H.*, b. 1848; d. Pahala Kare, Hawaii. iii. *Daniel Franklin*, b. May 31, 1850; d. Boston, Mass., Nov. 3, 1933; m. Portland, Dec. 17, 1873, Hattie Amelia Swett, dau. of Alexander V. and Lydia (Smith) Swett, b. Portland, Mar. 7, 1855; d. Jamaica Plains, Mass., Jan. 19, 1937. His father was bringing a wedding gift to him at the time the *Mary E. Libby* was lost. iv. *Samuel Augustus*, b. 1852; d. 1897. He was in New York in 1874 and planned to join his parents when they set sail for Portland. It has been said that in a dream he saw his father lashed to the ship's mast and shouting orders during a severe storm. v. *Josephine Sardie*, b. 1854; d. Falmouth, 1923; m. Wilson Nevins of New Gloucester, Me., b. 1848; d. 1921. vi. *Charles E.*, b. 1856; res. Pahala Kare. 1940. At one time he was a forest ranger.

SUSAN M., b. abt. 1821; d. Falmouth, 1887; m. York, Jan. 28, 1847. NATHANIEL EDWIN MERRILL, son of Capt. Reuben and Frances (Pope) Merrill, b. Yarmouth, Me., July 14, 1821; d. Portland, May 31, 1906. Children (MERRILL):⁷ b. Falmouth: i. *Edwin Elden*, b. abt. 1849; d. Lynn, Mass., Dec. 23, 1887; m. (1) Mary Hamilton; (2) Carrie Libby of Scarborough, Me. ii. *Mary Frances*, b. Apr. 13, 1851; d. Portland, July 8, 1917; m. Falmouth, Oct. 15, 1875, William Francis Weeks, son of William and Hannah F. (Clement) Weeks, b. Portland, Sept. 10, 1850; d. there, Jan. 5, 1917. iii. *Clarissa Hollingsworth*, b. Oct. 9, 1861; m. Nov. 12, 1890, Frank Owen Haskell, a bank treasurer, son of Alfred and Elizabeth (Owen) Haskell, b. Portland, July 12, 1863; d. there, May 29, 1931. iv. *William Henry Augustus*, b. abt. 1865; d. abt. 1905, unkm.

81 AMOS, b. Feb. 14, 1823; m. HARRIET LEIGHTON MCINTIRE.

ANN, b. abt. 1826; m. SAMUEL PRINCE BATCHELDER, a ship builder, b. Falmouth; d. E. Deering, Me. Child (BATCHELDER):⁷ *Ralph Prince*, b. Portland, Jan. 13, 1865; d. Biddeford, Me., Sept. 14, 1935; m. Saco, Me., Oct. 14, 1903, Teresa O. Smith, dau. of William and Susan (Burnham) Smith, b. Biddeford, Aug. 26, 1876; res. there, 1940. She m. (2) Herbert Ayer.

MARY ELIZABETH, b. abt. Apr. 15, 1828; d. Falmouth, Dec. 22, 1906, unkm.

82 ANDREW JACKSON, b. June 12, 1831; m. HARRIET ELIZABETH MOODY.

DANIEL HAVEN, b. abt. 1834; d. Tilton, N. H., Feb. 2, 1909, unkm. He served as a private in Co. K, 13th N. H. Regt., from Sept. 20, 1862 until June 21, 1865. At the time of his enlistment he resided at Portsmouth, N. H., but following the war lived at York and later at the Old Soldiers' Home at Tilton.

35 EBENEZER⁸ MCINTIRE, son of Daniel and Susanna (Simpson) McIntire, born at York, Me., 1796; died Apr. 27, 1863; married at York, Jan. 9, 1823, ABIGAIL JUNKINS, dau. of Joseph and Lydia (Junkins) Junkins, born at York, Sept. 29, 1799; died Mar. 17, 1855.

Children⁸, born at York, Me.:

MERCY, b. Jan. 28, 1824; d. Aug. 21, 1832.

HENRY, b. June 21, 1826; d. Jan. 19, 1833.

- 83 DANIEL, b. Jan. 28, 1829; m. (1) ELIZABETH B. THOMPSON; (2) ELLEN MARY THOMPSON.
 84 JAMES HENRY, b. July 21, 1833; m. (1) HANNAH SHAW; (2) MARTHA E. COOK.
 LYDIA CHARLOTTE, b. Jan. 14, 1835; d. Aug. 27, 1852.
 MARTIN J., b. Sept. 28, 1838; d. Boston, Mass., Sept. 16, 1858, unm.

36 HENRY⁵ McINTIRE, son of Jedidiah and Lydia (Allen) McIntire, born at York, Me., Jan. 23, 1782; died at New Sharon, Me., Jan. 28, 1877; married (int. at Topsham, Me., Aug. 12, 1809) BETSEY HUBBARD, dau. of Francis* and Mehitable (Judkins) Hubbard, born at Fayette, Me., Dec. 9, 1786; died at New Sharon, May 10, 1838.

As a young man Henry McIntire migrated north and took up land at New Sharon.

Children⁶, born at New Sharon, Me.:

- EMMA ANN, b. Dec. 17, 1809; d. New Sharon, Jan. 1, 1838, unm.
 FRANCIS HUBBARD, b. July 3, 1812; d. Winthrop, Me., Mar. 5, 1902, *s.p.*;
 m. Newburyport, Mass., Dec. 18, 1851, FRANCES NANCY WHELOCK,
 dau. of Darin and Susan Wheelock, b. Reedfield, Me.; d. Winthrop.
 He was a housewright.
 85 HENRY, b. Nov. 19, 1814; m. EUNICE HILL FIELD.
 AMOS, b. Dec. 30, 1817; d. New Sharon, Nov. 4, 1842, unm.
 BETSEY HUBBARD, b. Sept. 23, 1819; d. New Sharon, Nov. 12, 1846; m.
 June 28, 1838, DANIEL M. YEATON. Child (YEATON)⁷: *Phrosina*, b.
 July 4, 1839; d. after 1930; m. (1) ——— Richardson; (2) Sullivan
 Ellis.
 WESLEY, b. Mar. 25, 1825; d. Auburn, Me., June 20, 1896, *s.p.*; m.
 JEMMA MAXIM, dau. Rowland and Matilda Maxim, b. Wayne, Me.,
 Apr. 2, 1833; d. Leeds, Me., May 30, 1865. He was a carpenter.
 JOANNA HUBBARD, b. Feb. 28, 1828; d. E. Friendship, Me., Feb. 2, 1861;
 m. New Sharon, May 28, 1848, JOSEPHUS H. BRADFORD, b. St. George,
 Me., Oct. 23, 1823. Children (BRADFORD)⁷: i. *Ann Eliza*, b. Lynn,
 Mass., Mar. 26, 1849; d. July 2, 1922; m. Nov. 1, 1876, William Emerson,
 son of William and Eliza (Parrey) Emerson, b. Windsor, Vt.,
 Nov. 18, 1840; d. Goffstown, N. H., May 30, 1933. ii. *Theodore J.*,
 b. St. George, Feb. 2, 1851; d. Thomaston, Me., Feb. 12, 1933; m.
 Julia Ann Geyer. iii. *Francis Henry*, b. St. George, Oct. 8, 1854; m.
 Nov. 24, 1881, Mary Ann Eaton, dau. of Mark E. and Mary E. (Walker)
 Eaton, b. Buffalo, N. Y.; d. Swampscott, Mass., July 4, 1931.
 PHROSINA, b. Feb. 25, 1832; d. New Sharon, Dec. 22, 1835.

37 JOHN⁵ McINTIRE, son of Jedidiah and Lydia (Allen) McIntire, born at York, Me., Apr. 1786; married at Sanford, Me., Aug. 23, 1807, POLLY BATCHELDER.

Prior to his marriage John McIntire located at Sanford, but removed before 1820 to Denmark, Me., where he remained for over thirty years.

* Francis Hubbard enlisted at fourteen as a drummer in the Continental Army. His nephew, Dr. John Hubbard (1794-1869), served as governor of Maine from 1849 to 1853.

Probable children⁶, first three born at Sanford, Me.:

CYRUS, b. abt. May 1808; d. Fryeburg, Me., Mar. 6, 1887; m. OLIVE O. HILL, b. abt. Aug. 1803; d. Fryeburg, Oct. 3, 1874. Children (McINTIRE)⁷: i. *Mary Melissa*, b. Denmark, Feb. 6, 1836; d. Fryeburg, Nov. 18, 1901, unm. ii. *James Wilson*, b. abt. Aug. 1838; d. Fryeburg, July 4, 1895, unm. iii. *Joshua C.*, b. abt. Apr. 18, 1841; d. unm. in Maryland, Jan. 31, 1863, while serving in the Union Army. iv. *Olive Jane*, b. abt. 1849; m. Lorenzo Martin of Bridgton, Me.

86 CORNELIUS B., b. abt. 1812; m. LYDIA McINTIRE.

EPHRAIM T., b. abt. 1815; d. Denmark, Mar. 12, 1871; m. DOROTHY DOWNS, dau. of Eben and Dolly (Falls) Downs, b. Madison, N. H.; d. Conway, N. H., Oct. 15, 1894. He served as a private in Capt. David R. Ripley's Co. of Riflemen from Mar. 6 until Mar. 27, 1839. This company had been raised at the outbreak of the Aroostook War to assist in the protection of the Northeastern frontier of Maine. Children (McINTIRE)⁷ b. Denmark: i. *Timothy*, b. abt. 1845; d. Denmark, Feb. 26, 1875, unm. ii. *Clarissa*, b. abt. 1846; d. Denmark, Sept. 17, 1865. iii. *Ebenezer D.*, b. abt. 1848; d. Denmark, Feb. 8, 1889, unm. iv. *Laura A.*, b. abt. 1850; m. Freedom, N. H., Mar. 19, 1873, Horace W. Bickford, son of Paul P. and Harriet B. (Allard) Bickford, b. Pembroke, Mass., Feb. 27, 1850; d. Rochester, N. H., Jan. 12, 1902. They had (Bickford)⁸: Caleb N., b. Conway, abt. 1879; m. Nashua, N. H., Nov. 16, 1918, Cora (Floyd) Degrenier, dau. of Henry Cook and Ella L. (Nichols) Floyd, b. Windham, N. H. v. *John*, b. abt. 1853; d. Denmark, July 16, 1865. vi. *Mary*, b. abt. 1856; d. Denmark, June 12, 1865.

TIMOTHY, b. abt. 1819; m. Catherine ——— and res. Dixfield, Me. Children (McINTIRE)⁷ b. Denmark: i. *Betsy G.*, b. abt. 1842. ii. *George H.*, b. abt. 1844. iii. *Albert F.*, b. abt. 1847.

GEORGE, b. abt. 1826; m. Sarah A. Perkins, dau. of George Perkins. She m. (2) Denmark, Dec. 2, 1892, James N. Smith, son of Reuben and Fannie (Whitney) Smith, b. Buxton, Me. Children (McINTIRE)⁷: i. *George E.*, b. abt. 1857. ii. *Seymour S.*, b. abt. 1859; m. Canaan, Vt., Mar. 5, 1881, Melvina A. Leavitt, dau. of Leonard and Sarah (West) Leavitt, b. McGalloway, N. H.

38 JOSEPH⁵ McINTIRE, son of Jedediah and Lydia (Allen) McIntire, born at York, Me., June 15, 1789; died there, abt. 1855; married (int. at York, Apr. 28, 1810) ELEANOR GARLAND, born at Eliot, Me., Jan. 20, 1786; res. York, 1860.

Joseph McIntire resided at York and engaged in farming.

Children⁶, born at York, Me.:

BENJAMIN, b. Sept. 17, 1810; m. Newton, Mass., Oct. 5, 1834, ROXANNA STEARNS, dau. of Col. Jacob and Lucy (Adams) Stearns, b. July 20, 1814. He was a builder and was killed in a railroad accident in Illinois. It is probable that his family migrated to the West. Children (McINTIRE)⁷ b. Lynn, Mass.: i. *Marshall*, b. Dec. 12, 1839. ii. *Marcus Morton*, b. Aug. 16, 1842; d. Nov. 16, 1844. iii. *Ann Louisa*, b. July 7, 1844. iv. *Marcus Morton*, b. Sept. 9, 1845.

SUSANNA, b. Nov. 18, 1811; d. June 3, 1892; m. York, Mar. 7, 1833, JOHN HENRY JUNKINS, b. York, June 18, 1803; d. there Mar. 31, 1853. Children (JUNKINS)⁷: i. *John Henry*, b. Jan. 6, 1834; d. July 13, 1888; m. (1) July 4, 1861, Julia A. Higgins who d. Feb. 26, 1865; (2) Elizabeth F. Robinson. ii. *Greenleaf*, b. Oct. 8, 1835; d. Jan. 31, 1837. iii. *Leonard Putnam*, b. Aug. 28, 1837; d. York, Oct. 9, 1925; m. (1) June 16, 1858,

Ann Dorothy Avery, b. Cape Neddick, Me., Mar. 5, 1838; d. May 15, 1881. He m. (2) Kittery, Me., Dec. 12, 1895, Elizabeth Ellen (Welch) Hill, dau. of Theodore and Keziah Welch and widow of Stephen Hill, b. So. Berwick, Me., Mar. 28, 1843; d. York, May 30, 1900. iv. *Marcia Ann*, b. Aug. 6, 1839; d. July 10, 1906; m. York, July 4, 1855, Charles Henry Sayward, son of Samuel and Abigail (Eaton) Sayward, b. Wells, Me., Jan. 1, 1833; d. Alfred, Me., Feb. 27, 1917. v. *Mary A.*, b. Aug. 30, 1841; d. May 2, 1855. vi. *Susan Maria*, b. Mar. 22, 1843; d. Feb. 4, 1844. vii. *Susan E.*, b. Aug. 26, 1845; d. Waltham, Mass., Aug. 1, 1906; m. (1) Feb. 8, 1864, Horace M. Eaton, b. 1843; d. Oct. 20, 1865; (2) Alexander Rowell, son of William and Elizabeth (Plummer) Rowell, b. Portland, Me.; d. Waltham, June 22, 1905. viii. *Lydia M.*, b. Dec. 2, 1847; d. Mar. 18, 1872; m. York, Dec. 13, 1866, John E. Cooper, son of Edward and Anne (Preble) Cooper, b. Mar. —, 1845; d. Nottingham, N. H., Jan. 4, 1927. He m. (2) Oct. 22, 1872, Elizabeth Randall, b. Sept. 11, 1851; d. Feb. 10, 1911. ix. *Abigail F.*, b. Feb. 21, 1850; d. June 2, 1876; m. Nov. 13, 1872, Charles Eaton.

LYDIA, b. Apr. 6, 1813; m. CORNELIUS B. McINTIRE, *q.v.*

DAVID PREBLE, b. Mar. 2, 1817; d. York, Sept. 9, 1898, unm.

HENRY, b. Dec. 7, 1819.

87 ALLEN, b. July 14, 1822; m. JANE (DOWNES) MADISON.

88 JEREMIAH LINSKOTT, b. Dec. 27, 1824; m. HANNAH S. GLYNN.

MARY A., b. May 29, 1827; m. Lynn, Mass., Dec. 10, 1851, STERNE O.

PARKER, son of Warren Parker, b. Rockingham, Vt.

JOSEPH, b. Aug. 15, 1829.

WAITY HAYES, b. Aug. 16, 1832; d. York, Jan. 29, 1900; m. JOSEPH WILSON MANSON, son of Joseph and Mehitabel (Wilson) Manson, b. Alfred, Me., Dec. 31, 1830; d. York, May 6, 1900. Children (MANSON)*: i. *Arabelle Martena*, b. Dec. 2, 1856; d. Feb. 21, 1923; m. (1) Frank Osgood; (2) George F. Shattuck. ii. *George Lester*, b. Dec. 12, 1857; d. York, Mar. 29, 1931, unm. iii. *Joseph Henry*, b. Oct. 3, 1859; res. York, 1940; m. Sept. 7, 1885, Mabel Estelle Mugridge, dau. of Samuel and Annie (Linscot) Mugridge, b. Kittery, July 4, 1864; d. York, July 8, 1934. iv. *Arrie May*, b. Aug. 3, 1863; d. Mar. 12, 1886; m. Elmer J. Rideout. v. *Fred Winfield*, b. Feb. 25, 1872; killed at York while felling a tree, Jan. 6, 1895. vi. *Winifred Russell*, b. Mar. 6, 1873; m. Guy Hamilton McIntire, *q.v.*

39 GEN. JEREMIAH⁵ McINTIRE, son of Dea. Jeremiah and Eunice (Kingsbury) McIntire, born at York, Me., Feb. 1, 1808; died there Jan. 6, 1849; married at York, Sept. 27, 1832, ELIZABETH A. LUNT, dau. of Samuel and Narcissa (Lyman) Lunt, born at York, May 7, 1810; res. York, 1870.

Jeremiah McIntire was a general in the state militia of Maine. Tradition recalls that he was a "handsome, dashing cavalryman, but inclined toward excess and recklessness." He was a member of the reception committee appointed in 1833 to entertain Andrew Jackson who planned to stop at York on his tour of New England. The committee was directed to "see what measures the town will take in regard to meeting the President and suite on their contemplated visit to our state."*

* President Jackson was obliged to cut short his journey at Concord, N. H., consequently he never reached York.

Children⁶, born at York, Me.:

JEHERIAH, b. Dec. 19, 1833; d. York, Dec. 20, 1918, *s.p.*; m. York, Oct. 26, 1869, **ABIGAIL CLARISSA EMERSON**, dau. of Charles Octavius and Harriet Jane (Phillips) Emerson, b. York, Mar. 17, 1833; d. there, Dec. 3, 1911. Mr. McIntire was one of the wealthiest men of York.

ELIZABETH LUNT, b. Mar. 11, 1836; d. York, Apr. 21, 1902, *s.p.*; m. (int. Belfast, Me., Nov. 9, 1861) **DR. JOHN GORHAM BROOKS**, son of Solomon and Nancy (Savage) Brooks, b. York, Feb. 15, 1821; d. Belfast, Mar. 24, 1904. They were divorced. He m. (2) Belfast, Nov. 14, 1899, **Mary E. (Davis) Chase**, dau. of Franklin and Maria (Seaman) Davis, b. New York City. Dr. Brooks was graduated from Dartmouth College in 1848 and from Jefferson Medical College, Philadelphia, Pa., in 1851. In May of that year, he began his practice at Belfast, was appointed medical pension examiner in 1863, and four years later was chosen president of the Waldo County Medical Association. After 1872, he gradually relinquished active practice. The following year, he was elected to the Maine senate; in 1874 and 1875, served as mayor of Belfast; and in 1880, was chosen to represent his district in the state legislature.

SAMUEL HORACE, b. Apr. 6, 1838; d. of fever at Hong Kong, China, 1856. He had sailed from York with Captain Putnam who was engaged in the East Indies trade.

40 MAJ. JOHN⁵ McINTIRE, son of Dea. Jeremiah and Eunice (Kingsbury) McIntire, born at York, Me., Mar. 29, 1812; died there, Apr. 21, 1875; married at Eliot, Me., Jan. 29, 1839, **ELEANOR JUNKINS**, dau. of Daniel and Hannah (Shaw) Junkins, born at York, Feb. 20, 1813; died there, Jan. 23, 1887.

John McIntire was commissioned as a major in the state militia.

Child⁶, born at York, Me.:

89 JOHN RANDOLPH, b. Mar. 1, 1844; m. **HELEN GERTRUDE McINTIRE**.

41 HON. ALEXANDER⁵ McINTIRE, son of Micum and Rhoda (Allen) McIntire, born at York, Me., Feb. 15, 1774; died there, June 18, 1852; married at York, Mar. 12, 1801, **MARY JUNKINS**, dau. of Alexander and Abigail (Lindsay) Junkins, born at York, Dec. 12, 1782.

Alexander McIntire held virtually every public office in the gift of the town. He was a justice of the peace, village selectman, town clerk of York, judge of the county court, collector of customs, representative to the state legislature and state senator.

In 1811, he was one of the seven incorporators of a cotton mill which was built below the outlet of Chase's Pond at York. He was one of five men chosen Mar. 16, 1813, "to examine the cannon belonging to the town to see whether they are good and sufficient and worth putting carriages to and also to make application to the proper authority of the state or United States government for aid in protecting York Harbor from the assaults of the enemy." The Universalist Society, which offered "a new doctrine of an all-embracing, liberal type and sought salva-

tion for all mankind," was formed at York about 1823. Alexander McIntire was selected as clerk of the group.

Mr. McIntire wrote May 4, 1850: "I am not quite seventy-seven years old, but was able on the fourth of March last to travel on foot seven miles out in one hour and fifty minutes and returned in two hours and five minutes, the traveling being rough and hard." The object of this journey was to take the declaration of an o'd pensioner eighteen years his senior.

Mrs. McIntire was adjudged to be insane, Oct. 4, 1852. Subsequently she was a pauper and as late as 1870, was an inmate at the York almshouse.

Children⁶, born at York, Me.:

EDGAR, b. Nov. 23, 1801; d. York, July 1805.

EVALINA, b. Dec. 11, 1804; d. York, July 1807.

ALEXANDER, b. May 1, 1808; d. Mar. 27, 1824.

DR. EDGAR AUGUSTUS,* b. May 13, 1810; m. York, Oct. 8, 1840, MARY A. THOMPSON, dau. of Capt. John S. Thompson, b. York, Nov. 14, 1816; d. there, Nov. 11, 1845. Dr. McIntire, succeeding his father, served as town clerk of York from 1852 until 1856. For a time he taught in the district schools. He continued his medical practice at York at least until the outbreak of the Civil War. Children (McINTIRE)⁷ b. York: i. *Mary Susan*, b. Sept. 12, 1841; m. Charlestown, Mass., Mar. 20, 1862, Charles Henry Hill, son of Henry and Abigail (Collin) Hill b. Groton, Mass., Aug. 24, 1834. They had (Hill)⁸: a. Harry Augustus, b. Feb. 1864. b. Mary Abbie, b. Charlestown, Sept. 29, 1867; m. W. Groton, Nov. 10, 1898, Francis Danforth Lewis, son of Reuben and Susan Frances (Lawrence) Lewis, b. Groton, Sept. 22, 1867. c. Elizabeth Sewall, b. Nov. 1871. d. James Thornton, b. Aug. 1872. e. Nellie Frank, b. Jan. 1876. f. Susan Putnam, b. Jan. 1878. g. Charles Cortland, b. Mar. 1882. h. Lucy, b. June 1884; d. 1884. ii. *James Thornton*, b. Aug. 7, 1843; d. Jan. 1849. iii. *Edgar Augustus*, b. Mar. 19, 1845; d. Oct. 1, 1846.

LIVINGSTON, b. May 22, 1812; d. Kittery, Me., 1878; m. Salem, Mass., Oct. 19, 1851, MARGARET FRAZIER NELSON, dau. of John Nelson of Maitland, N. S., b. abt. 1818; d. between 1860-70. He was a cordwainer, but for some years prior to his death was a pauper in the Kittery almshouse. Child (McINTIRE)⁷: *Elizabeth Frazier*, b. York, July 12, 1853; m. C. M. Prince, and had (Prince)⁸: a. Edna. b. Ralph. c. Annie.

BENJAMIN FRANKLIN, b. Aug. 24, 1815; d. Lawrence, Mass., Dec. 27, 1853, unm. He received his father's books "which treat upon the subject of Universal Salvation comprising Hosea Ballou's Works, Winchester's, Huntington's, Rayner's, and other authors."

EVALINA, b. Oct. 12, 1817; d. York, Aug. 7, 1822.

son, b. Feb. 6, 1824; d. York, Feb. 21, 1824.

42 MICUM⁵ McINTIRE, son of Micum and Rhoda (Allen) McIntire, born at York, Me., abt. 1776; died there, July 6, 1843;

* He was baptized as "Edgar McIntire." Seventeen years later, May 25, 1827, his father as town clerk of York drew up the following agreement: "Whereas there is another person in York by the name of Edgar McIntire, therefore to prevent mistakes and confusion, it is agreed by and between Edgar and his father that in the future he shall take the name of Edgar Augustus McIntire instead of Edgar McIntire."

married (int. at York, Apr. 2, 1798) RUTH GROVER, dau. of Simon and Sarah (Rhodes) Grover, born at York, Nov. 12, 1771; died there, Jan. 20, 1850.

Children⁶, born at York, Me.:

90 ASA, b. Aug. 12, 1800; m. CAROLINE BROOKS.

91 JEFFERSON, b. Mar. 22, 1802; m. (1) POLLY NUTE; (2) EMMA CELESTIA FOSS.

92 ANDREW, b. abt. 1804; m. MERCY McINTIRE.

93 EDGAR, b. 1806; m. (1) ABIGAIL McINTIRE; (2) ELIZA H. MURREY.

94 RUFUS, m. MARY G. COOPER.

43 HON. RUFUS⁶ McINTIRE, son of Micum and Rhoda (Allen) McIntire, born at York, Me., Dec. 19, 1784; died at Parsonsfield, Me., Apr. 28, 1866; married (1) 1819, NANCY ROLFE HANNAFORD, dau. of Josiah and Nancy (Doe) Hannaford, born at Parsonsfield, May 12, 1796; died there, Feb. 2, 1830. He married (2) 1832, MARY B. HANNAFORD, a sister of his first wife, born at Parsonsfield, Feb. 2, 1808; died there, Nov. 18, 1838.

Following his graduation from Dartmouth College in 1809, Rufus McIntire read law in Alfred with Hon. John Holmes until his admission to the York County Bar in 1812. He was commissioned as a captain in the United States Third Artillery at the beginning of the War of 1812, raised a company of over a hundred men, and served throughout the war on the frontier of New York.

In 1817, he removed to Parsonsfield and began the practice of law. He was a member of the state legislature in 1820, prosecuting attorney of York County from 1820 to 1843, and a member of the Maine Boundary Commission of 1820. As a Jacksonian Democrat, he was elected to the Twentieth Congress of the United States to fill the vacancy caused by the death of Hon. William Burleigh* and was subsequently reelected to the Twenty-first, Twenty-second and Twenty-third Congresses. In all, he served at Washington from Sept. 10, 1827 to Mar. 3, 1835. As the Democratic candidate for governor of Maine, he was defeated in the state elections of 1837.

Mr. McIntire was appointed state land agent in 1839 when the controversy with England respecting our Northeastern boundary was at its height.† The Maine legislature, meeting in secret session on Jan. 24, 1839, authorized Rufus McIntire "to employ a sufficient force to arrest, detain and imprison all persons found trespassing on the territory of the state as founded

* William Burleigh, an Adams Democrat, was a member of the 18th, 19th and 20th Congresses from Mar. 4, 1823 until his death, July 2, 1827.

† Northern Maine is situated between New Brunswick and Canada. In an effort to connect these provinces English agents claimed jurisdiction over a strip of the coveted territory and encouraged British subjects to take possession of it.

by the treaty of 1783." The armed posse reached the Aroostook region on Feb. 12 and encamped at the mouth of little Madawaska. To effect a peaceful solution of the problem a meeting between Rufus McIntire and the Canadian agent was arranged at the home of a Mr. Fitzherbert some four miles from the posse's encampment. During the night an armed force of about fifty of the trespassers surrounded Fitzherbert's house and captured Mr. McIntire and his assistants. They were taken by horse-sleds into New Brunswick, carried to Woodstock where warrants were issued against them, and committed to the jail at Fredericton.

We are told that "the intelligence of this outrage upon the authority of the state created an intense excitement." Gov. Fairfield demanded that General Harvey release Mr. McIntire.* The state legislature on Feb. 20 appropriated the sum of \$800,000 to protect its citizens and the public lands. The following day the governor ordered the mobilization of a detachment of over ten thousand officers and men. The boundary controversy was amicably settled, however, by a treaty negotiated by Daniel Webster and Lord Ashburton in 1842.

By an appointment of President James K. Polk, Rufus McIntire served as state marshal in 1845. During the four-year period from Apr. 13, 1853 to Apr. 1, 1857, he served as surveyor of customs of the port of Portland, Me.

Children⁶ by first wife, born at Parsonsfield, Me.:

MARY ROLFE, b. abt. Aug. 31, 1819; d. Portland, Me., May 28, 1903, unm.

ANNETTE, b. abt. Feb. 17, 1821; d. Portland, Oct. 3, 1906, unm.

95 JAMES OTIS, b. Mar. 5, 1822; m. SARAH ANN HUBBARD.

ALONZO, d. in infancy.

EVALINA, b. abt. Dec. 3, 1824; d. Portland, June 28, 1896, unm.

MALCOLM, d. in infancy.

96 RUFUS, b. Apr. 6, 1828; m. EGNICE D. JORDAN.

MALCOLM, d. in infancy.

Children⁶ by second wife, born at Parsonsfield, Me.:

MALCOLM, b. May 2, 1835; res. Owensboro, Ky., 1906; m. 1869, MARY HARDIN. He was graduated from Bowdoin College, Brunswick, Me., 1857. After serving for a year as principal of the Parsonsfield Seminary, he went to Owensboro and taught in the village academy. When classes were discontinued at the outbreak of the Civil War, he found employment in the provost-marshal's office. At the end of the war he was appointed assistant collector of internal revenue for Daviess County. He resigned when his health failed and removed to Hartford, Ky., where he opened an academy for boys. Children (McINTIRE):
i. *Malcolm Hardin*, d. Owensboro, May 1910. ii. *Rufus*, res. New Boston, Ill., 1936, but has prob. since located in California.

NANCY HANNAFORD, b. abt. June 1837; d. Portland, Nov. 23, 1907, unm.

* General Harvey replied that the land agent was a state prisoner and that his fate rested with her Majesty's government, but that he had ordered his release on parole.

44 MAJ. WILLIAM⁵ McINTIRE, son of Micum and Rhoda (Allen) McIntire, born at York, Me., abt. 1787; died Dec. 13, 1859; married at Eliot, Me., July 6, 1810, HANNAH LEIGHTON, dau. of Maj. Samuel and Abigail (Frost) Leighton, born at Eliot, Dec. 7, 1783; died at York, Mar. 12, 1846. He married (2) July 19, 1857, LYDIA L. WINN, dau. of Ivory and Eliza A. Winn. She married (2) at Methuen, Mass., June 19, 1861, Joseph Jackman, son of Enoch and Mary Jackman.

William McIntire was a major in the state militia. He represented York in the legislature, 1839-40, and in the senate, 1853-54.

Children⁶ by first wife, born at York, Me.:

MATILDA, b. Dec. 12, 1810; d. So. Berwick, Me., 1889; m. York, Nov. 14, 1833, CHARLES KEAYS, son of Wentworth and Hannah (Bartlett) Keays, b. May 21, 1812; d. So. Berwick, Sept. 25, 1879. Children (KEAYS):⁷ b. Newfield, Me.: i. *Hannah Jane*, b. Oct. 12, 1834; d. Lynn, Mass., Mar. 30, 1917; m. So. Berwick, June 13, 1869, John Grover Cochey, son of Thomas and Edna (Grover) Cochey, b. York, Mar. 5, 1833; d. there, Mar. 16, 1874. ii. *Evelyn McIntire*, b. Apr. 11, 1837; d. Lynn, Mar. 25, 1918; m. So. Berwick, Mar. 5, 1859, George Florian Stone, son of John and Maria (Sheldon) Stone, b. Salem, Mass., Mar. 30, 1837; d. So. Berwick, June 15, 1914. iii. *William Wentworth*, b. Mar. 30, 1840; d. Melrose, Mass., Mar. 9, 1923; m. So. Berwick, Dec. 1, 1865, Mary Frances Hooper, dau. of John and Mary (Butler) Hooper, b. So. Berwick, Mar. 18, 1840; d. Melrose, Nov. 25, 1906.

97 SYLVESTER, b. June 26, 1812; m. RHODA McINTIRE.

WILLIAM BRADFORD, b. June 25, 1814; d. Sonora, Cal., Nov. 1850, unm. He had reached the mines, established a claim and dispatched a small quantity of gold to the East a short time before his death.

SOPHIA JANE, b. Mar. 9, 1816; d. Sept. 19, 1857; m. York, Dec. 8, 1835, CHARLES CAME, son of Arthur Came, b. York, May 25, 1813; d. Nov. 24, 1861. He was "of rather a striking personality, being very tall and erect and of a pleasing address." From early manhood he was the schoolmaster at York. At one time he represented his district in the Maine legislature. Children (CAME):⁷ b. York: i. *Sally A.*, b. May 9, 1837; d. Mar. 11, 1838. ii. *Louisa Jane*, b. May 9, 1839; d. Rochester, N. H., Jan. 11, 1915; m. Charles Henry Coffin, son of Edmund and Olive T. (Frost) Coffin, b. So. Berwick, Apr. 11, 1839; d. Haverhill, Mass., Dec. 22, 1909. iii. *Angeline*, b. Mar. 21, 1841; d. Farmington, N. H., Sept. 8, 1869; m. Ezra Doleby. iv. *Frank Charles*, b. Sept. 13, 1844; m. Emma Winchell; served in Co. B, 27th Me. Regt., removed to Haverhill, and finally located at Denver, Colo., where he engaged in mining enterprises. v. *Ann Leighton*, b. Dec. 19, 1849; d. Sept. 14, 1874, unm.

JOHN ROGERS, b. May 12, 1818; d. Green Point, N. Y., Sept. 20, 1873, s.p.; m. MIRIAM BOISE. He had res. Brooklyn, N. Y.

RHODA L., b. July 16, 1820; d. York, Sept. 27, 1862; m. York, June 30, 1842, JAIRUS CAME, b. Sept. 8, 1814; d. York, Dec. 23, 1858. Children (CAME):⁷ i. *Harriet E.*, b. June 2, 1843; d. Feb. 5, 1850. ii. *George Bradford*, b. Nov. 27, 1845; d. Nov. 14, 1874; m. Augusta Hall of Reading, Mass. iii. *Samuel W.*, b. Sept. 27, 1849; d. Aug. 20, 1873; m. Julia Hall of Reading. iv. *William McIntire* (twin) b. June 21, 1852; d. unm. v. *Hannah Leighton* (twin) b. June 21, 1852; d. Apr. 25, 1930; m. (1) George Wiggan; (2) Martin Luther Mohn. vi. *Harriet Elizabeth*, b. Oct. 12, 1857; d. Apr. 27, 1935; m. Haverhill, Dec. 25,

1878, George Noyes Carleton, son of William A. and Rebecca Ann Carleton, b. Groveland, Mass., June 30, 1853.

EVALINA, b. July 10, 1822; d. York, Feb. 17, 1898; m. York, June 7, 1840, **JEREMIAH PAUL**, son of Joseph and Mary J. (Frost) Paul, b. York, Dec. 12, 1820; d. there, Mar. 13, 1898. Children (**PAUL**)⁷ b. York: i. *William J.*, b. Aug. 3, 1841; d. York, Dec. 19, 1882; m. Carrie A. Downing, b. Apr. 30, 1847; d. York, Mar. 31, 1878. ii. *Oliver M.*, b. May 10, 1843; d. Rockport, Mass., Nov. 22, 1890; m. Annie Hurlley. iii. *Jeremiah Frank*, b. Sept. 17, 1846; d. July 26, 1932; m. (1) Eliot, Dec. 31, 1871, Alta J. Paul, b. Eliot, May 6, 1844; d. York, Feb. 28, 1873; (2) Conway, N. H., Aug. 28, 1876, Nellie Gillan, b. Salem, Mass., Oct. 30, 1855; d. Mar. 2, 1936. iv. *Bradford M.*, b. May 18, 1850; d. Jan. 20, 1878, unm. v. *Dwight*, b. Apr. 28, 1854; d. Boston, Feb. 23, 1873, unm.

HARRIET LEIGHTON, b. Oct. 16, 1824; m. Amos McINTIRE, *q.v.*

OLIVER B., b. Jan. 10, 1827; d. at sea, Jan. 30, 1850, while migrating to the California gold mines.

45 **RHODA⁵ McINTIRE**, dau. of Micum and Rhoda (Allen) McIntire, born at York, Me., abt. 1795; married (int. at York, Oct. 16, 1819) **CAPT. GEORGE BEAN**, son of James and Tabitha (Banks) Bean, born Nov. 16, 1784.

Children⁶, born at York, Me.:

JAMES BEAN, b. abt. 1820.

GEORGE BEAN, b. abt. 1822.*

BRADFORD BEAN.*

THEODORE BEAN.*

ALEXANDER BEAN, b. Nov. 10, 1825; d. Tomales, Cal., Mar. 1892; m. Mar. 3, 1858, **EMMA JANE TURNER**, dau. of Randolph and Hannah (Call) Turner, b. Exeter, Me., Mar. 26, 1835; d. Tomales, Mar. 1911. Children (**BEAN**)⁷ b. Tomales: i. *Edwin*, b. June 27, 1859; res. Tomales, 1939; m. 1890, Elizabeth Clark, dau. of John and Annie Clark, b. Tomales, Oct. 28, 1869. ii. *Lilla*, b. Apr. 4, 1861; d. Tomales, Jan. 6, 1939; m. John Watts, a native of Wales.

SOPHIA BEAN, b. abt. 1828; m. ——— **WEBBER**, and res. nr. Wells, Me. Child (**WEBBER**)⁷: *Ida*.

JOSEPH BEAN, b. abt. 1830.

JULIA BEAN, b. Mar. 19, 1833; d. Tomales, Nov. 4, 1886; m. **OBED WING TURNER**, son of Randolph and Hannah (Call) Turner, b. June 20, 1831; d. Tomales, July 7, 1907. Rounding Cape Horn in the *Rolling Moses*, Obed W. Turner migrated to California in 1849. For a time he mined at Oroville, but when a malaria epidemic threatened that area he settled on a ranch near Tomales. He returned to Maine in 1857, married, and with his wife set out immediately for the West via the Isthmus of Panama. Because of the unreliability of the old Spanish land grants they were obliged to pay for their ranch three times. Although this proved to be a great hardship and a source of keen disappointment, it was necessary to establish a clear title to the land. Children (**TURNER**)⁷ b. Tomales: i. *Matilda*, b. Feb. 26, 1859; d. San Francisco, Cal., July 19, 1928, unm. ii. *Ellen*, b. Nov. 1, 1862; d.

* George, Bradford and Theodore Bean migrated to the West during the Gold Rush of 1849. One of the brothers died on the way; another was accidentally shot to death soon after reaching California.

San Francisco, Apr. 20, 1936; m. Tomales, Nov. 1, 1888, Herman Hiram Church, son of Samuel Howard and Cynthia Jane (Fleming) Church, b. Livermore, Iowa, Mar. 29, 1859; res. San Francisco, 1939. They had (Church)*: a. Julia Ellen, b. Aug. 14, 1889, m. John Henry Obermuller. b. Myrtle Elsie, b. Oct. 5, 1891, m. Willard Samuel Cox. c. Vivian Edna, b. June 2, 1896, m. Dr. James Newton Rae. iii. *Carrie*, b. Sept. 8, 1864; m. Tomales, Nov. 1, 1888, Dr. Frank Hale Church, son of Samuel Howard and Cynthia Jane (Fleming) Church, b. Livermore, Sept. 1861; d. Petaluma, Cal., Apr. 17, 1900. They had (Church)*: Edith Mabel, b. Oct. 2, 1889, m. Hugo Ahlgren. iv. *Frank*, b. June 21, 1872; m. Petaluma, Dec. 27, 1899, Bertha Bell Brady, dau. of Erwin and Letitia (Palmer) Brady, b. Petaluma, Oct. 22, 1877. They had (Turner)*: a. Ada Fay, b. Feb. 3, 1901, m. (1) Clarence Parr; (2) Jefferson Jay Conklin of San Diego, Cal. b. Wayne, m. (1) Ruth Ducker; (2) Dorothy McGarvin of Long Beach, Cal.

JOHN BEAN, b. Feb. 3, 1835; m. Dec. 2, 1859, GRACE ANN DONNELL, b. York, Jan. 23, 1840. Children (BEAN)*: i. *George*. ii. *Frank A.* iii. *Grace Evelyn*. iv. *Elizabeth*. v. *Levis*. vi. *Lina*. vii. *John Winthrop*. viii. *Rose*. ix. *Helcn Alberta*. x. *Alice May*. xi. *Charles A.* xii. *Rhoda N.*, res. unm. Guerneville, Cal., 1939.

46 JEREMIAH⁶ McINTIRE, probable son of Joseph McIntire, born abt. 1795; died at Blue Hill, Me., before 1850; married June 27, 1818, LYDIA KNOWLES, dau. of Samuel and Jane (Gray) Knowles, born at Sedgwick, Me., Mar. 24, 1796; died at Blue Hill, Mar. 21, 1839.

Children⁷, born at Blue Hill, Me.:

ABIGAIL, b. Apr. 30, 1819; d. abt. 1846; m. SAMUEL P. HOLT. Child (HOLT)*: *Frank*.

JANE ELLIOT, b. Mar. 19, 1821; m. ELBRIDGE PALMER. Children (PALMER)*: i. *Abigail*. ii. *Mark*. iii. *Grace*.

98 INGLISON, b. Dec. 11, 1822; m. (1) ELIZABETH COUSINS; (2) MEHTABLE PETERS (OSGOOD) VARNUM; (3) MARGARET HELEN GOTT.

SARAH, b. and d. Mar. 1, 1825.

DEBORAH KNOWLES, b. Apr. 7, 1826; m. at Lowell, Mass., Dec. 12, 1855, JOSEPH BURNELL, a teamster of Boston, Mass., son of Samuel Burnell, b. Waterford, Me.

FREEMAN KNOWLES, b. July 16, 1828; d. Sedgwick, Jan. 8, 1908; m. Nov. 8, 1851, LUCY ANN LUFKIN, dau. of Thomas and Mary (Eaton) Lufkin, b. Sedgwick, abt. Oct. 1830; d. Blue Hill, Feb. 7, 1907. He was a grain dealer.

99 NATHAN TENNEY, b. Oct. 9, 1830; m. PREEBE A. DAVIS.

SYLVANUS BYARD, b. Apr. 26, 1833; d. Jan. 17, 1854.

FRANCES, b. 1835; d. Jan. 28, 1851.

47 THEODORE BLAISDELL⁶ McINTIRE, son of John and Susanna (Blaisdell) McIntire, born at Frankfort, Me., Aug. 9, 1792; died at Brooklyn, N. Y., Jan. 23, 1864; married at Castine, Me., Mar. 22, 1818, MARY AVERY FREEMAN, dau. of William and Hannah (Avery) Freeman, born at Castine, Dec. 25, 1798; died at Chelsea, Mass., Jan. 9, 1879. He was a merchant.

Children⁷:

- CAROLINE AVERY, b. Dec. 25, 1818; m. Jan. 21, 1840, COL. AMOS BUCK TREAT, son of Amos and Sally (Gross) Treat, b. Frankfort, Apr. 17, 1808; d. there, Mar. 15, 1878. He had m. (1) Dec. 8, 1836, Ann Maria Pierce, dau. of Bailey and Ann (Sommerby) Pierce, b. June 12, 1815; d. June 11, 1837. Colonel Treat was a merchant at Frankfort from 1828 to 1847 when he located at Boston and formed a partnership in a ship chandlery business. Two years later he returned to Frankfort and for eight years engaged in ship building and navigation. Children (TREAT)⁸ b. Frankfort: i. *Theodore Augustus*, b. Dec. 25, 1840; d. Jan. 31, 1861. ii. *Silas Irving*, b. Dec. 18, 1842; d. May 5, 1844. iii. *Silas Herbert*, b. Aug. 27, 1846; d. Dorchester, Mass., 1926; m. Boston, Jan. 1, 1868, Mary Ellen Kelly, dau. of Edward and Mary Kelly, b. Westboro, Mass.; d. Cambridge, Mass., 1911. iv. *Mary Rich*, b. Mar. 7, 1849; d. unm.
- 100 MARY FRANCES, b. Castine, Nov. 6, 1820; m. CAPT. HENRY SYLVANUS RICE.
WILLIAM FREEMAN, b. Nov. 18, 1823; d. Boston, Dec. 13, 1843, unm.
CHARLOTTE MIRANDA, b. Nov. 15, 1826; d. Oct. 3, 1889; m. Sept. 24, 1846, JOHN H. DODGE of Chelsea.
HARRIET WEBSTER, b. Castine, Apr. 4, 1828; d. Jan. 23, 1876; m. Chelsea, Jan. 22, 1852, GEORGE L. BARNARD, a carriage maker, son of Moses H. Barnard, b. Boston.
THEODORE AUGUSTUS, b. Apr. 6, 1830; d. May 10, 1841.
GEORGE HORACE, b. Nov. 11, 1834; killed in the Civil War, June 28, 1864.
CHARLES FRANKLIN, b. Dec. 7, 1835; d. May 19, 1836.
ISABELLE, b. Oct. 6, 1837; d. Nov. 25, 1837.
HELEN MARIA, b. Jan. 8, 1840; d. Sept. 1840.
ADELAIDE ELIZABETH, b. Bangor, Me., Mar. 28, 1842; m. Chelsea, June 24, 1862, JOHN LEWIS HALL, son of Capt. Samuel and Harriet (Wilde) Hall, b. Cohasset, Mass., June 10, 1837. Mr. Hall, a master mariner, was with Adm. David G. Farragut in the U. S. Flagship *Hartford* at the capture of Mobile, Ala., in Aug. 1864. At the close of the war he was given command of a Pacific steamship which operated between San Francisco and the Orient and for a time was engaged in the South American trade. Subsequently he retired to a farm at Attleboro, Mass. Children (HALL)⁹: i. *Harriet Elizabeth Wilde*, b. Chelsea, Feb. 22, 1863. ii. *Mary Farragut*, b. Sept. 4, 1864. iii. *Janet*, b. Callao, Peru, Mar. 31, 1872. iv. *Gilbert Coathupe*, b. Talcahuano, Chili, Oct. 27, 1876.

48. JOHN McINTIRE⁶, son of John and Susanna (Blaisdell) McIntire, born at Frankfort, Me., 1799; died 1843; married NANCY CHICK, dau. of Moses and Mary Jane (Ferguson) Chick, born at Sanford, Me.; died at Boston, Mass., May 5, 1869.

As a young man John McIntire was a boat builder and a manufacturer of oars. He removed later to Plymouth, Me., where he engaged in farming until his death.

Children⁷, born at Plymouth, Me.:

- SUSAN JANE, b. Sept. 11, 1825; d. Plymouth, abt. 1864; m. GEORGE B. LOUD. Children (LOUD)¹⁰: i. *John Calvin*, b. abt. 1845. ii. *Ephraim Augustus*, b. abt. 1846. iii. *George Willis*, b. abt. 1848. iv. *Charles*

Manley, b. abt. 1851. v. *Susan Ella*, b. abt. 1853. vi. *Mary Adelaide*, b. abt. 1855. vii. *Jane Nancy*, b. abt. 1859. viii. *Walter Elmer*, b. abt. 1881.

NANCY T., b. Mar. 24, 1827; m. DANIEL GOODWIN FERGUSON. Children (FERGUSON)*: i. *James Goodwin*. ii. *Bennett Seavey*, res. Brookline, Mass., 1940; m. Juliette Corlew. iii. *John*. iv. *Abigail Harris*. v. *Alma*. vi. child, d. young.

MARY M., b. Feb. 23, 1829; d. Boston, June 30, 1889; m. Boston, Nov. 30, 1853, BENJAMIN DODGE WHITCOMB, son of Eli and Abigail (Dodge) Whitcomb, b. Dixmont, Me., June 18, 1828; d. Feb. 12, 1894. Mr. Whitcomb, one of the most outstanding contractors and builders of his time, served as president of the Mechanics Association and the Master Builders' Association. A devotee of the race track, he was one of the principal organizers and first president of the Massachusetts Trotting Horse Breeders' Association. Children (WHITCOMB)* b. Boston: i. *Charles Wilbur*, b. July 31, 1855; m. Boston, June 26, 1884, Marie Maynard Woodsum, b. Boston, Dec. 2, 1860. He was graduated from Dartmouth College in 1876 and from Boston Law School, 1880; studied at Gottingen University, Germany; and served as fire marshal and councilman of Boston. ii. *Mary Abigail*, b. Nov. 28, 1857; m. Eugene Morrill and res. Gardner, Mass. iii. *Elizabeth*, d. young. iv. *Edith*, d. young. v. *Stella*, d. young. vi. *Ida*, d. young.

CAROLINE, b. Aug. 21, 1831; d. May 23, 1891, unm.

ELIZABETH, b. July 22, 1833; d. Lewiston, Me., 1857, unm.

101 EZRA TREAT, b. May 7, 1836; m. (1) IDA FRANCES WILLIAMSON; (2) ISABELLE AMELIA CARTER.

JOSEPH M., b. Feb. 2, 1839; enlisted in Co. F, 1st Mass. Regt., May 24, 1861, took part in twenty-seven battles, and was killed in action at Chancellorsville, Va., May 3, 1863.

HARRIET, b. abt. 1842; d. in infancy.

49 ALEXANDER⁶ McINTIRE, son of John and Susanna (Blaisdell) McIntire, born at Frankfort, Me.; married JANE CHICK, dau. of Moses and Mary Jane (Ferguson) Chick.

Alexander McIntire settled in that part of Frankfort, Me., which has since become Winterport.

Children⁷:

MARY JANE, d. in infancy.

MARY JANE, b. abt. 1828; m. JOHN HUZZY, an iron moulder of Ellsworth, Me. Child (Huzzy)*: *Helen M.*, b. abt. 1846.

102 ALBERT, b. Dixmont, Me.; m. LUCY HOWARD.

AUGUSTUS, is believed to have resided in South America and to have married there.

EDWIN C., d. unm.

ALEXANDER, d. young.

50 TIMOTHY⁶ McINTIRE, son of Timothy and Dorcas (Grover) McIntire, born at York, Me., abt. 1795; died at Boston, Mass., June 26, 1869; married CHARITY GRAFTON, dau. of Samuel and Catherine Grafton, born at York, abt. June 1802; died at Boston, Dec. 11, 1876.

Children⁷, born at Boston, Mass.:

- HARRIET Y., b. Apr. 19, 1833; d. Tamworth, N. H., June 7, 1925; m. Boston, June 3, 1850, JOEL E. FOSSETT, son of Joseph Fossett.
- TIMOTHY, b. Aug. 22, 1835; d. Waterville, Me., Jan. 29, 1923; m. Boston, Dec. 27, 1877. CHARITY H. BLAISDELL, dau. of John Blaisdell, b. Sidney, Me.; d. Waterville, Mar. 15, 1907. He was adjudged to be "a person of unsound mind" in 1907.
- LEVI L., b. abt. June 28, 1840; d. Somerville, Mass., Dec. 4, 1894; m. Boston, Feb. 1, 1876, CHARLOTTE PETTEPLACE, dau. of Placide and Bebe (Giroir) Petteplace, b. Arichat, N. S., abt. Dec. 3, 1850; d. Rockport, Mass., Feb. 18, 1934. He was a mailing clerk. Child (McINTIRE)*: Louise Florence, b. Somerville, abt. 1888; m. Rockport, May 18, 1913, Herbert Roy Rich, a fisherman, son of Gilbert G. and Celestine (Green) Rich, b. Rockport, Feb. 26, 1890.

51 GEORGE⁶ McINTIRE, son of George and Sally (Rogers) McIntire, born at York, Me., 1822; died there, 1866; married at York, Mar. 23, 1844, CLARISSA (McINTIRE) NICHOLS, dau. of Charles and Eunice (Stover) McIntire, born at York, 1816; died there, 1888. He was a house-wright.

Children⁷, born at York, Me.:

- EMMA VICTORIA, b. Mar. 5, 1845; d. Cambridge, Mass., Mar. 7, 1917; m. Haverhill, Mass., Jan. 1, 1874, CHARLES WILLIAM HAMMOND MOULTON, ladder manufacturer, son of Sylvester and Mercy McIntire (Hammond) Moulton, b. York, Sept. 12, 1843; d. Long Beach, Cal., Mar. 16, 1923. Children (MOULTON)* b. Cambridge: i. Fred Hammond, b. Feb. 23, 1877; d. Lexington, Mass., Apr. 22, 1932; m. Winthrop, Me., June 9, 1903, May Sybil Hayward, dau. of William E. and Gussie (Stevens) Hayward, b. Brooklyn, N. Y. ii. Amy Louise, b. July 31, 1879; res. Washington, D. C., 1940; m. Cambridge, June 21, 1905, Percy Israel Balch, son of Israel D. and Harriet A. (Hardy) Balch, b. Cambridge, Jan. 16, 1876; d. Eliot, Me., July 20, 1936.

MARK F., b. abt. 1847; d. 1859.

103 GEORGE W., b. abt. 1852; m. CATHERINE WISHARD FLETT.

52 JOHN⁶ McINTIRE, son of James and Eunice (Haley) McIntire, born at Biddeford, Me., abt. 1796; died at Perry, N. Y., Dec. 21, 1872; married KEZIAH WHEAT, born abt. 1805; died at Perry, June 22, 1866.

Children⁷, born at Perry, N.Y.:

JOHN WESLEY, b. Nov. 1827; d. Apr. 12, 1837.

JAMES, b. abt. 1829; migrated to Michigan.

HANNAH MARIA, b. June 30, 1833; d. Apr. 5, 1883; m. JOSEPH BROWN, b. Mar. 7, 1835; d. Sept. 12, 1880. They res. Warsaw, N. Y.

ALVIN H., b. abt. 1835; res. Dubuque, Iowa, at the time of his enlistment in Co. F, 21st Iowa Regt., Aug. 6, 1862. He was advanced to the rank of second sergeant, Oct. 22, 1862; promoted to that of first sergeant, Jan. 8, 1863; died of disease at Cairo, Ill., Aug. 26, 1863; and buried in the National Cemetery at Mound City, Ill.

104 MARTIN A., b. June 1, 1838; m. EMILY WHITLOCK CHAPMAN.

JOHN WESLEY, b. Aug. 1840; d. Perry, Feb. 12, 1910; m. ELIZABETH PRENTICE, dau. of John and Ann Eliza Prentice, b. 1844; d. 1923. Child (McINTIRE)*: *Edith*, b. Perry, 1872; d. 1917; m. Sept. 25, 1894, Noel Guy Watrous, son of Charles C. and Zemira (Buel) Watrous, b. Perry, 1867; d. Warsaw, 1937. He m. (2) Mrs. Flora W. Smith. They had (Watrous)*: Charles Wesley, b. Perry, Feb. 18, 1906; m. Middlesex, N. Y., June 29, 1932, Harriet Gray, b. Jan. 6, 1907. EMILY, b. Jan. 29, 1846; d. Feb. 1, 1929, unm. ELLA, b. 1849; d. Mar. 25, 1889, *s.p.*; m. JOHN WOODWORTH of Warsaw.

53 TIMOTHY⁶ McINTIRE, son of James and Eunice (Haley) McIntire, born at Biddeford, Me., Jan. 1797; died at Ypsilanti, Mich., 1854; married (1) (int. at York, Me., Oct. 17, 1829), SARAH THOMPSON, dau. of Joseph and Olive (Junkins) Thompson, born at York, Sept. 1, 1800; died at Ypsilanti. He married (2) MRS. LUCY ANN FULLINGTON.

Timothy McIntire moved to Michigan immediately following his marriage.

Children⁷ by first wife, born at Augusta, Mich.:

105 JOSEPH THOMPSON, b. Nov. 14, 1830; m. (1) EMILY LOUISE WATROUS; (2) MARY JANE McINTIRE. ANN, b. abt. 1836; d. 1868; m. Buffalo, N. Y., 1858. ——— FULLINGTON. Children (FULLINGTON)*: b. Lowell, Mich.: i *Ida May*, b. Sept. 26, 1859; m. Ypsilanti, Feb. 5, 1882, John Justin Thompson, b. Apr. 17, 1861; d. Grand Forks, N. Dak., Mar. 5, 1915. ii *Cora Ann*, b. abt. 1868; res. Royal Oak, Mich.

54 ALEXANDER⁶ McINTIRE, son of James and Eunice (Haley) McIntire, born at Perry, N.Y., Mar. 26, 1802; died at Scofield, Mich., Oct. 8, 1872; married at Perry, Apr. 29, 1829, JANE MARS DEWITTE, born July 16, 1811; died at Scofield, June 13, 1872.

Children⁷, excepting first, born at Scofield, Mich.:

JULIA A., b. Perry, Mar. 2, 1830; d. Feb. 24, 1855; m. R. F. RICHARDS.
106 JOHN ALEXANDER, b. Feb. 14, 1832; m. MARY HELEN HERKIMER. THOMAS AMASA, b. Sept. 6, 1834; d. El Dorado, Kan., Jan. 15, 1905; m. London, Mich., Sept. 6, 1865, SARAH MARIA WAIT, dau. of Seth and Maria (Winslow) Wait, b. London, Feb. 11, 1844; d. May 11, 1914. He served in Co. K, 18th Mich. Regt. from Aug. 26, 1862 until he was mustered out at Nashville, Tenn., June 26, 1865. Child (McINTIRE)*: *Elizabeth Leora*, b. Exeter, Mich.; res. unm. Gallup, N. Mex., where she taught school.
107 BENJAMIN FRANKLIN, b. 1836; m. MELINDA AVERY. MARY JANE, b. Sept. 25, 1837; d. Mar. 13, 1910; m. Dec. 30, 1858, HIRAM MINER, b. July 6, 1822; d. Nov. 5, 1885. Children (MINER)*: i. *Alec Jane*, b. Jan. 12, 1863; d. Apr. 21, 1923; m. Jan. 1, 1890, Homer David Hyde, b. Aug. 12, 1862; d. Dec. 28, 1935. ii. *Irene Emeline*, b. Dec. 24, 1866; d. Sept. 29, 1877. GEORGE W., b. Feb. 5, 1839; enlisted in Co. K, 18th Mich. Regt., Aug. 11, 1862 and died of typhoid fever at Snow's Pond, Ky., Oct. 4, 1862.

WILLIAM HENRY, b. Oct. 9, 1841; d. El Dorado, Jan. 27, 1908; m. Apr. 25, 1867, SARAH A. DOTY, dau. of Joseph and Sarah G. (True) Doty, b. Dec. 8, 1842. Children (McINTIRE)*: i. *Mary Adella*, b. Dec. 28, 1868; d. Nov. 5, 1918. ii. *Emma Estella*. iii. *Sarah Ethel*, b. Dec. 14, 1879; d. Kan., Apr. 1, 1933. iv. *Burton Henry*, d. young.

PETER FRANCIS, b. Apr. 15, 1843; d. Boyne City, Mich.; m. ADALINE WELCH. Children (McINTIRE)*: i. *Lewis Alexander*, m. and res. Boyne City, 1940. ii. *Jennie*.

MARTHA ELLEN, b. Dec. 12, 1845; d. Dec. 28, 1908; m. Raisinville, Mich., Nov. 1, 1866, OSCAR WARREN, b. in New York, Nov. 15, 1839; d. Dec. 27, 1912. He served in Co. H, of Mich. Light Artillery during the Civil War. Subsequently they res. nr. Nashville, Mich. Children (WARREN)*: i. *Ora May*, b. July 27, 1867; d. nr. Battle Creek, Mich., Apr. 23, 1928; m. Sept. 28, 1892, Edwin C. Watts, b. Feb. 17, 1866. ii. *Elmer Marion*, b. Nov. 10, 1869; res. Vermontville, Mich., 1938; m. Dec. 26, 1894, Jennie May Mills, b. May 5, 1870; d. Jan. 30, 1934. iii. *Orno Emmet*, b. Aug. 1, 1873; res. Battle Creek, Mich., 1938; m. Nov. 16, 1898, Margaret Jones, b. England, Oct. 1, 1874. iv. *Edith Laura*, b. July 17, 1875; res. Nashville, 1938; m. (1) Oct. 27, 1897, Prentice Gibson, b. Mar. 4, 1874; d. July 19, 1902; (2) June 1905, Wesley DeBolt, b. Oct. 22, 1867. v. *Iven H.*, b. Jan. 28, 1880; res. Ithaca, Mich., 1938; m. June 6, 1906, Edna H. Shaw, b. Mansfield, Pa., May 4, 1883. They have served as missionaries in India. vi. *Mabel Winfield*, b. July 22, 1887; res. Centerville, Mich., 1938; m. Mar. 20, 1919, Fayette Day Kibby, b. Oct. 23, 1876.

ORPHA ELIZABETH, b. Sept. 25, 1847; d. Jackson, Mich., Apr. 4, 1907, s.p.; m. OESON WARE.

DOLLY ANNE, b. Nov. 15, 1849; d. Sylvania, Ohio, July 15, 1896; m. Monroe, Mich., Aug. 1868, CHARLES BLAKELY, son of Thomas Blakely, b. Perry, N. Y., Oct. 1842; d. Logan, Kan., Sept. 7, 1884. Children (BLAKELY)*: i. *Esther Lillian*, b. Ida, Mich., Sept. 11, 1869; res. Logan, 1940; m. (1) Prairie View, Kan., Apr. 19, 1889, Albert Whalen Tracy, son of Charles and Martha Tracy, b. Illinois, Nov. 25, 1866; d. Donna, Tex., Nov. 19, 1924. She m. (2) Phillipsburg, Kan., Sept. 10, 1903, Frederick C. Albright, b. Wisconsin, June 4, 1849; res. Logan, 1940. ii. *Nellie Jane*, b. Grenada, Kan., Mar. 8, 1872; d. Rawlins, Wyo., Mar. 28, 1939; m. Logan, July 6, 1890, Wesley Adam Humphreys, b. Springfield, Ill., Mar. 6, 1863; d. May 31, 1938. iii. *Maud Ellen*, b. Grenada, July 18, 1874; res. Story, Wyo., 1940; m. (1) Logan, Apr. 13, 1892, John Edgar Archer, b. Pendleton, Mo., Aug. 5, 1864. They were divorced. She m. (2) Holly, Mich., July 4, 1900, William Burton Sanford, son of Henry and Mary Sanford, b. July 1, 1849; d. Grand Blanc, Mich., Aug. 1929. iv. *Pearl Edna*, b. Elk Falls, Kan., Dec. 27, 1876; d. Toledo, Ohio, June 11, 1929; m. Toledo, Apr. 27, 1897, A. Richard Johnson. v. *Blanche Irene*, b. Elk Falls, Apr. 20, 1880; d. Port Huron, Mich., Apr. 4, 1933; m. Samaria, Mich., June 28, 1905, Adolph Kresin who d. Mar. 1939. vi. *Florence Beatrice*, b. Elk Falls, Sept. 3, 1882; d. Sylvania, Ohio, Dec. 1, 1935; m. Toledo, Oct. 10, 1903, Raymond M. McGlone, son of John and Sarah McGlone, res. Swanton, Ohio, 1940.

WESLEY D., b. Apr. 28, 1853; d. May 15, 1853.

ALTA A., b. Nov. 20, 1855; d. Mar. 15, 1931; m. GEORGE H. JACKSON of Northville, Mich. Child (JACKSON)*: *Bert*, res. Birmingham, Mich., 1938.

55 BENJAMIN FRANKLIN⁶ McINTIRE, son of James and Eunice (Haley) McIntire, born at Perry, N. Y., abt. 1810; died in Ohio, 1835; married LAURA MOSS who died in 1839.

Child⁷, born in Ohio:

108 BENJAMIN DAVID, b. Jan. 19, 1836 posthumously ; m. REBECCA JANE WILSON.

56 LEONARD M.⁶ McINTIRE, son of John and Hannah (Wilson) McIntire, born at York, Me., Jan. 12, 1823; died there, Apr. 5, 1894; married June 2, 1857, MARY HANNAH JUNKINS, dau. of William and Rebecca (Newell) Junkins, born at York, July 28, 1832; died there, Dec. 9, 1919. He was a farmer.

Children⁷, born at York, Me.:

FREDERICK, b. Sept. 12, 1858; d. Mar. 6, 1891, unm. He was graduated from Harvard Law School in 1884.

HARRIET NEWELL, b. Oct. 4, 1859; d. Bridgton, Me., Oct. 16, 1897; m. York, June 14, 1894, REV. GEORGE MASTERS WOODWELL, son of Jacob Ambros and Caroline S. (Masters) Woodwell, b. Norwalk, Ohio, May 12, 1857; d. Lyme, N. H., Apr. 19, 1927. Children (WOODWELL)⁸ b. Bridgton: i. *Philip McIntire*, b. Oct. 1, 1895; res. W. Roxbury, Mass., 1939; m. Franklin, N. H., Feb. 24, 1925, Virginia B. Sellers, b. Carlinville, Ill., July 23, 1895. ii. *Margaret Newell*, b. Oct. 14, 1897; res. Ann Arbor, Mich., 1939; m. June 10, 1926, Franklin W. Johnson.

ALICE JANE, b. Aug. 22, 1861; d. Apr. 21, 1869.

ANNIE LILLIAN, b. Jan. 20, 1864; d. Jan. 27, 1874.

MARY ADELAIDE, b. Aug. 31, 1865; res. unm. York, 1840.

JOSEPHINE, b. Sept. 6, 1867; d. So. Berwick, Me., July 10, 1935, s.p.; m. Eliot, Me., July 15, 1916, FRED ELMORE BERRY, son of Gilman and Almira (Van Voohtres) Berry, b. Bridgewater, N. H., Dec. 17, 1874; d. Eliot, Me., Oct. 12, 1937. Mrs. Berry was principal of the Laura V. Dame School at Eliot for many years.

SAMUEL HERBERT, b. Jan. 5, 1872; d. unm. Augusta, Me., Dec. 31, 1939 while an inmate of the State Hospital.

ELIZABETH GERTRUDE, b. Aug. 14, 1873; d. Dec. 2, 1874.

EDMUND WILSON, b. May 12, 1875; d. York, Oct. 27, 1903, unm.

RALPH LEONARD, b. June 8, 1877; d. unm. Augusta, July 5, 1912 while an inmate at the Maine Insane Hospital.

57 JOEL⁶ McINTIRE, son of Josiah Stover and Lucy (Haley) McIntire, born at Kennebunkport, Me., Apr. 27, 1805; res. Biddeford, Me., 1870; married ELIZA HOOPER, dau. of Daniel and Susanna (Haley) Hooper, born at Biddeford, abt. Feb. 6, 1812; died at Manchester, N. H., Feb. 24, 1885.

Joel McIntire, a farmer, resided at Hollis, Lyman, Dayton and Biddeford, Me.

Children⁷, born at or near Biddeford, Me.:

DANIEL O., d. Portland, Me., May 5, 1907; m. Lawrence, Mass., Jan. 11, 1859, HARRIET SHIRLEY, dau. of David and Catherine (Hazel-tine) Shirley, b. Feb. 13, 1838; d. Portland, Dec. 12, 1918. For many years he was a mill operative, but became later a merchant. Child (McINTIRE)⁸: *Carrie Bell*, b. Portland, May 24, 1862; m. June 5, 1889, Wendell Franklin Wadsworth, a lumber stock company super-

intendent, son of Franklin and Phebe Mender (Farr)* Wadsworth, b. Oct. 9, 1862, and had (Wadsworth)*: Philip Shirley, b. Oct. 9, 1899.

SURAN E., m. Mar. 29, 1856, JOHN QUINCY ADAMS, son of William and Betsey (Crocket) Adams, b. Andover, Me., Feb. 28, 1829; d. Nov. 7, 1881. Children (ADAMS)* b. Andover: i. *Lewis Emery*, b. Feb. 5, 1858; m. Apr. 1, 1887, Emma Davis. ii. *Frank Dresser*, b. July 31, 1859; m. 1887, Minnie Bemis of Waltham, Mass.. iii. *George Henry*, b. June 7, 1865; d. Mar. 22, 1887.

CHARLES, living 1891; no further record.

JOHN H., b. abt. June 22, 1840; d. Lawrence, Feb. 1, 1901; m. Lawrence, Sept. 15, 1874, ELLEN WRIGHT, dau. of James and Sarah (Marden) Wright, b. Canaan, Me., Sept. 1851; d. Lawrence, Aug. 13, 1910.

GEORGE E., b. abt. Oct. 9, 1841; d. Lowell, Mass., Mar. 18, 1918; m. Lawrence, June 14, 1870, JENNIE L. LYON, dau. of Edson and Mary (Fuller) Lyon, b. Charlestown, Vt., abt. June 20, 1847; d. Lowell, Feb. 27, 1930. He served as a private in Co. A, 10th Me. Regt. during the Civil War. He was employed as a machinist for over fifty years. Child (McINTIRE)*: *Herbert E.*, b. Lowell, May 20, 1874; m. Brockton, Mass., Oct. 23, 1930, Loretta M. (Snyder) Gordon, dau. of Jacob and Charlotte (Beckwith) Snyder, b. Salisbury, N. B.

LUCY JANE, b. abt. 1844; m. ——— DUNHAM. Child (DUNHAM)*: *Robert M.*

HENRY A., b. abt. 1847; living 1891, no further record.

CATHERINE, b. abt. 1852.

REV. OSCAR GARLAND (twin) b. Sept. 9, 1854; d. W. Woodstock, Conn., May 19, 1926; m. Cornwall, Conn., MARY JOSEPHINE JOHNSON, dau. of Samuel Joseph Barnet and Desire (Hewitt) Johnson. Following his graduation from Dartmouth College in 1880 and from Yale Divinity School in 1883, he held pastorates in Congregational churches at Cornwall, Conn. 1886-87, Wapping, Conn., 1888-89, Jewett City, Conn., 1889-91, New Boston, N. H., 1891, Hopkinton, Mass., 1894-95, Oxford, Mass., 1895-98 and W. Woodstock, Conn., 1899-1902. He was for many years an inmate in the State Institution for the Insane at Middletown, Conn. Later he resided with his wife, "a pleasant looking old man but mentally a hopeless wreck." Mrs. McIntire has been secretary, treasurer and more recently, librarian of the W. Woodstock Library.

ALONZO ONGOOD (twin) b. Sept. 9, 1854; d. Woodstock, Dec. 16, 1930. He was a watchmaker.

58 JOSIAH STOVER⁶ McINTIRE, son of Josiah Stover and Lucy (Haley) McIntire, born at Kennebunkport, Me., Sept. 8, 1817; died at Biddeford, Me., Apr. 18, 1907; married at Lowell, Mass., Mar. 3, 1845, MARGARET JANE McCLARY, dau. of Matthew and Sarah (Simpson) McClary, born at Strong, Me., Aug. 20, 1822; died at Biddeford, May 20, 1895.

Josiah S. McIntire was a farmer. Prior to her marriage his wife was a mill operative.

Children⁷, born at Biddeford, Me.:

109 PHINEAS STOVER, b. Feb. 21, 1847; m. (1) FRANCES E. DRAPER; (2) MARY LOUISE DRAPER.

* Mrs. Wadsworth was a successful Friends minister at Augusta, Me.

- 110 LUCIEN ALFRED, b. Sept. 25, 1852; m. MARY JULIA HUFF.
 111 FRANK WINFIELD, b. Feb. 23, 1861; m. CATHERINE LOWE.

59 JOHN⁶ McINTIRE, son of Phineas and Maria (Tucker) McIntire, born at Kennebunkport, Me., Feb. 21, 1829; died at Boston, Mass., Oct. 10, 1891; married at Boston, Aug. 31, 1856, MARGARET ANNE EVANS, dau. of John and Carolyn (Grey) Evans, born at Halifax, N. S., Mar. 12, 1833; died at Boston, Jan. 15, 1902. He was a blacksmith and machinist.

Children⁷:

- 112 WARREN FORREST, b. Biddeford, Me., Apr. 10, 1860; m. MARY ELIZA STEVENS.
 CAROLYN GREY, b. Biddeford, Aug. 4, 1862; d. Bar Harbor, Me., July 17, 1938, unm. Miss McIntire served as vice-president of the clan 1923-32.
 ALONZO EVANS, b. Portland, Me., Sept. 19, 1864; d. Jamaica, L. I., N. Y., Feb. 3, 1917; m. Medford, Mass., Sept. 19, 1893, BLANCHE GERTRUDE McLEAN, dau. of Malcolm and Emma (Best) McLean, b. Cambridge, Mass., Nov. 23, 1371; res. Somerville, Mass., 1939. Child (McINTIRE)⁸: Donald Evans, b. Medford, Nov. 1, 1895; d. New York City, Dec. 22, 1932, s.p.; m. Somerville, Oct. 6, 1917, Elizabeth Burns, dau. of Charles A. and Lulie C. (Jones) Burns, b. Wilton, N. H., Sept. 3, 1893.
 IRENE STODDARD, b. Boston, June 22, 1867; d. Honolulu, Hawaii, June 27, 1937; m. (1) Medford, Oct. 1, 1895, CHARLES JOSEPH WILLWERTH, son of Joseph and Elizabeth (Stilberger) Willwerth; (2) Seattle, Wash., June 16, 1906, THOMAS WILSON ELLIS. Child (ELLIS)⁸: Thomas Evans, b. Seattle, Nov. 2, 1907; res. Honolulu, 1939.
 SIDNEY CHESTER, b. Medford, Oct. 10, 1871; res. Honolulu, 1939; m. (1) Boston, Oct. 21, 1896, GRACE MAY BAMPTON, dau. of John R. and Olive L. (Hatch) Bampton, b. Boston, Nov. 3, 1875; d. there, Dec. 15, 1927. He m. (2) Buffalo, N. Y., Oct. 1928, DORIS (MARTIN) HAGAN. Child (McINTIRE)⁸: Marcia, b. Honolulu, Aug. 19, 1930.

60 OLIVER HAMILTON⁶ McINTIRE, son of Phineas and Maria (Tucker) McIntire, born at Kennebunkport, Me., May 7, 1831; died at Biddeford, Me., Sept. 11, 1909; married at York, Me., June 21, 1853, HARRIET BUTLER LUNT, dau. of Micajah and Harriet (Weare) Lunt, born at York, Aug. 16, 1830; died at Saco, Me., June 18, 1920.

Oliver H. McIntire enlisted Oct. 16, 1861 as a private in Company I, First Maine Cavalry, and served from Nov. 26, 1861 until he was discharged through disability in July 1862. At one time during his service he was appointed corporal, but declined to accept this post. As a young man he was a carpenter; following the war he became a stone mason.

Children⁷, born at Biddeford, Me.:

- 113 EUGENE, b. June 13, 1854; m. FRANCES ANNETTE THYNG.
 EDWARD HERVEY, b. Feb. 14, 1856; d. July 18, 1866.

ALFRED LINCOLN, b. Feb. 26, 1861; res. Goodwin's Mills, Me., 1940; m. (1) Dover, N. H., Jan. 28, 1882, MABEL L. SMITH, dau. of James A. and Sarah J. (Libby) Smith, b. Gorham, Me., June 23, 1865; d. Saco, July 29, 1924. He m. (2) Biddeford, Nov. 14, 1925, JENNIE ETHEL (KELLEY) BAKER, dau. of Howard M. and Mary E. (McLaughlin) Kelley, b. Vanceboro, Me., Sept. 11, 1871. He has been employed as a second hand in the Peppereil Manufacturing Co. of Biddeford. Child (McINTIRE)*: *Roy Lincoln*, b. Biddeford, July 11, 1887; res. Bridgeport, Conn.; 1940; m. Ida Elizabeth Hughes of Barre, Vt., and is employed as an electrician at Danbury, Conn.

61 DANIEL⁶ McINTIRE, son of Phineas and Maria (Tucker) McIntire, born at Kennebunkport, Me., Apr. 24, 1833; died there, Feb. 2, 1929; married at Biddeford, Me., Dec. 25, 1860, MARCIA A. CURRIER, dau. of Edmund and Susan Currier, born at Kennebunkport, July 20, 1840; died there, Apr. 28, 1879.

Children⁷, born at Kennebunkport, Me.:

SUSAN CURRIER, b. Oct. 22, 1861; d. Biddeford, Nov. 18, 1908, *s.p.*; m. ROBERT S. GILPATRICK, a lumberman who d. Biddeford.

HUGH MARSHALL, b. July 4, 1865; res. Biddeford, 1940; m. (1) ANNIE B. WEBSTER, dau. of Jesse H. and Caroline (Hilton) Webster, b. Kennebunk, Dec. 15, 1868; d. Biddeford, Apr. 22, 1917, *s.p.* He m. (2) JOSEPHINE OSGOOD. He has been a mail carrier, painter and paper-hanger.

MABEL MARCIA b. Aug. 7, 1869; res. Biddeford, 1940; m. Biddeford, Aug. 1888, JOHN HAM, son of Joseph and Priscilla (Grant) Ham, b. Kennebunkport, Sept. 15, 1863; d. there Aug. 20, 1896, when he was kicked by a horse. Children (HAM)* b. Kennebunkport: i. *Harold Joseph*, b. July 18, 1891; m. Brookline, Mass., Oct. 3, 1917, Ethel Susan Phillips, dau. of Irad Frederick and Annie Jane (McLean) Phillips, b. Brookline. ii. *Grace Lucinda*, b. 1893; m. Biddeford, Mar. 3, 1917, William Almon Smith, son of William Edmund and Clara A. (Kimball) Smith.

JENNIE OWEN, b. May 22, 1871; res. Lawrence, Mass., 1940; m. Biddeford, Nov. 17, 1891, ALFRED E. BURNHAM, a coal dealer, b. Kennebunkport, Jan. 8, 1869. Children (BURNHAM)*: i. *Paul Lewis*, b. July 22, 1893; m. Dorothy Wilson Dailey. ii. *Sidney Leroy*, b. Pleasantville, Me., May 7, 1902; m. Jessie May Taylor of No. Andover, Mass.

HARRY RAYMOND, b. Feb. 13, 1876; committed suicide at No. Kennebunkport, Apr. 5, 1920, unm. He was a druggist.

MARCIA CURRIER, b. Mar. 4, 1879; was adopted by an unmarried aunt, Lucinda Currier; m. Saco, Me., Aug. 2, 1904, HENRY OSBORNE OSGOOD, son of Joseph Henry and Alice W. (Osborne) Osgood, b. Peabody, Mass., Mar. 12, 1879.

62 SAMUEL⁶ McINTIRE, son of John and Sally (Stockwell) McIntire, born at Lancaster, N. H., May 31, 1801; died at Claremont, N. H., Jan. 23, 1889; married (1) at Lancaster, Sept. 1827, ABIGAIL HANNAH MERRILL, born at Goffstown, N. H., Nov. 8, 1802; died at Lancaster, Dec. 25, 1848. He married (2) at Stratford, N. H., July 30, 1849, MARY ANN JOHNSON, dau. of Samuel and Deborah (Cole) Johnson, born at Stratford, Apr. 16, 1816; died at Lancaster, May 9, 1871.

Samuel McIntire spent four years in Boston. He returned to Lancaster where he remained until 1874, then removed to Claremont. He was one of the organizers in 1831 of the First Methodist Episcopal Society of Lancaster and was a trustee for many years. He served as selectman of Lancaster, 1844-45, and as vice-president of the Lancaster Centennial Committee, 1864.

Children⁷ by first wife, born at Lancaster, N. H.:

SARAH JANE, b. Oct. 22, 1830; d. Claremont, Nov. 26, 1891, *s.p.*; m. (1) Lancaster, Oct. 11, 1855, DAVID WAKEFIELD FLETCHER, a druggist, son of David and Betsey (Wakefield) Fletcher, b. Newport, N. H., Apr. 25, 1832; d. Claremont, July 28, 1890. She m. (2) Claremont, May 3, 1874, FRANCIS LOCKE, b. Stoddard, N. H., Mar. 19, 1810; d. Claremont, June 29, 1901. He was a selectman of Walpole, N. H., for four years and of Claremont for five.

114 CHARLES EDWARD, b. May 15, 1833; m. MARIA SARAH HUNT.

JAMES IRVING, b. Jan. 4, 1837; d. Lancaster, Sept. 26, 1844.

ABBIE ANN, b. June 15, 1841; d. Claremont, Oct. 3, 1920, unm. She was manager of a dry goods store for many years.

HARRIET ELLEN, b. Sept. 28, 1845; d. Claremont, Mar. 30, 1918, *s.p.*; m. Lancaster, Sept. 9, 1868, SAMUEL RICHARDSON, son of Samuel and Mary Ann (Wright) Richardson, b. Claremont, Dec. 14, 1841; d. there, Sept. 3, 1925. At one time he owned a file shop, but later was an insurance agent.

Children⁷ by second wife, born at Lancaster, N. H.:

115 MEDORA EMMA, b. Sept. 20, 1853; m. ELMORE WALTON PUTNAM.

JOHN S., b. Feb. 2, 1856; d. Lancaster, Oct. 19, 1873. His death was caused by a broken artery. The injury was sustained when he was wrestling with a playmate.

63 EMMONS STOCKWELL⁶ McINTIRE, son of John and Sally (Stockwell) McIntire, born at Lancaster, N. H., Sept. 29, 1805; died at Jefferson, N. H., Aug. 25, 1886; married at Stratford, N. H., 1830, MEHITABLE PERKINS, born at Jefferson, May 6, 1806; died there, Apr. 29, 1892.

Emmons S. McIntire engaged in farming at Jefferson and "by good calculation and prudence managed to acquire and hold considerable property." Although he was not active in town affairs, he served a term as selectman in 1853.

Children⁷, born at Jefferson, N. H.:

116 GEORGE PUTNAM, b. Feb. 21, 1832; m. LODEMA ELZINA CRAWFORD.

117 EDMUND M., b. abt. Sept. 30, 1835; m. MARY JANE TUTTLE.

64 EBEN⁶ McINTIRE, son of John and Sally (Stockwell) McIntire, born at Lancaster, N. H., July 30, 1810; died at Lynn, Mass., Nov. 12, 1896; married TEMPERANCE W. BULLARD, born at Lancaster, abt. July 1805; died there, Oct. 4, 1869.

Eben McIntire was a farmer at Lancaster. He resided with his daughter, Sarah Allen, during the five years preceding his death.

Children⁷, born at Lancaster, N. H.:

- JULIA E., b. May 6, 1832; d. Everett, Mass., Oct. 5, 1917, unm.
 ANCEL B., b. Sept. 26, 1833; d. St. Louis, Mo., Nov. 6, 1904.
 118 BRYANT O., b. abt. 1834; m. SARAH MIRANDA BENNETT.
 OREN E., b. abt. 1837; d. Amboy, Ill., Jan. 23, 1922, *s.p.* About 1876, he went to Harmon, Ill., where he built a grain elevator. He served as the township clerk for some years, but later removed to Amboy where his wife died. Subsequently he married his deceased wife's nurse.
 MARY ELIZABETH, b. abt. 1840; d. *s.p.*; m. — JENNESS. They later separated.
 SARAH LUELLA, b. abt. 1842; d. *s.p.*; m. Lawrence, Mass., Dec. 26, 1864, GEORGE H. ALLEN, son of Jacob A. and Prudence Allen, b. Manchester, N. H., June 21, 1840. They res. Lynn, Mass.
 WILLIAM E., b. abt. Nov. 16, 1846; d. Lancaster, July 19, 1849.
 DAE., b. abt. Jan 8, 1851; d. Lancaster, Sept. 26, 1851, "attended with an unknown disease from the day of her birth."

65 EDWARD BUCKNAM⁶ McINTIRE, son of John and Susanna (Bucknam) McIntire, born at Lancaster, N. H., May 10, 1816; died at Sutter Creek, Cal., Oct. 4, 1899; married at Lancaster, Feb. 16, 1841, MARY JEANNETTE STOCKWELL, dau. of Ephraim and Sarah (Rogers) Stockwell, born at Lancaster, 1819; died at Sacramento, Cal., 1892.

Edward B. McIntire was a schoolmaster at Lancaster. He served as town selectman, 1846-48, and in the spring of the following year sailed for California via the Isthmus of Panama. He returned to Lancaster in 1852, but after a brief stay set out again for the West, taking with him his wife and his son Ephraim. He located at Sutter Creek where he engaged in the mining of quartz and became president of the first quartz mining company in the state. His fifty years' experience in deep mining enabled him to become an expert on the geology of California.

Mr. McIntire became the first school superintendent of Amador County and served later as principal of the school at Sutter Creek.

Children⁷, excepting last, born at Lancaster, N. H.:

- CLARA ELIZABETH, b. Nov. 7, 1841; d. Sutter Creek; m. (1) JOHN B. KEYES, a merchant of Sutter Creek. She m. (2) EDWARD CONVERSE VOORHEIS, a mining engineer, b. Ann Arbor, Mich., Aug. 7, 1850; d. San Francisco, Cal., 1925. Child (KEYES)*: i. *May Blanche*, b. Sutter Creek, June 6, 1862; d. in infancy. Children (VOORHEIS)* b. Sutter Creek: ii. *Gertrude*, b. Apr. 24, 1881; res. Sutter Creek, 1940; m. Baylies Coleman Clark. She has served as president of the California Congress of Parent-Teacher Associations and as vice-president of the State Democratic Committee. In the Democratic state primaries of Aug. 30, 1938, she polled over thirty thousand votes as

one of the three unsuccessful candidates for lieutenant-governor. Children (Clark): a. Mary Elizabeth, b. July 1, 1907. b. Baylies Voorheis, b. Jan. 8, 1909; was graduated from U. S. Naval Academy at Annapolis and is a lieutenant in U. S. Navy, 1940. iii. *Earl Barney*, b. July 14, 1882; d. young.

- 119 JOHN ALBERT, b. June 8, 1843; m. HENRIETTA SLATER.
 EPHRAIM HENRY STOCKWELL, b. Mar. 3, 1846; d. Stockton, Cal. Children (McIntire): b. Hicksville, Cal.: i. *Charles William*, b. Apr. 7, 1866; d. Stockton, Sept. 11, 1921; m. Harriet E. _____, and had (McIntire): dau., m. G. W. Sparks. ii. *Florence Estelle*, b. Nov. 5, 1869; res. Union Island, Cal.; m. C. H. Shepherd.
 SARAH ROGERS, b. Jan. 10, 1848; d. Lancaster, Aug. 11, 1849.
 EDWARD BUCKNAM, b. Sutter Creek, Dec. 19, 1853; d. there.

66 JAMES E.⁶ McINTIRE, son of John and Susanna (Bucknam) McIntire, born at Lancaster, N. H., Apr. 9, 1818; died at W. Stewartstown, N. H., Sept. 17, 1898; married at Lancaster, Mar. 15, 1843, DEBORAH WEEKS BUCKNAM, dau. of Edward F. and Sally Brackett (Weeks) Bucknam, born at Lancaster, Dec. 9, 1821; died there, Feb. 8, 1901.

James E. McIntire was commissioned as a lieutenant, Aug. 11, 1844, and four years later was promoted to the rank of captain. For years he was a schoolmaster in the district school and has been referred to as "one of the most successful teachers Lancaster ever had."

Three of his children were stricken fatally with diphtheria in February, 1862. The tragedy affected him so deeply that he became hopelessly insane and in December of that year was taken to the New Hampshire Insane Asylum at Concord. A few years later he was removed to the Coos County Farm at W. Stewartstown where he remained until his death.

Children⁷, born at Lancaster, N. H.:

- JAMES F., b. Mar. 12, 1845; d. Lancaster, Mar. 5, 1862, unm.
 SARAH E., b. abt. Oct. 1850; d. Lancaster, Feb. 26, 1862.
 MARY ELLA, b. Sept. 1853; d. Lancaster, Aug. 6, 1881; m. Lancaster, Sept. 22, 1880, WILLIAM G. BAKER, son of Amos and Christina (Bray) Baker, b. Whitefield, N. H., July 15, 1853; d. Lancaster, Nov. 22, 1918.
 JOHN E., b. abt. Mar. 1857; d. Lancaster, Feb. 23, 1862.
 JAMES E., b. Feb. 22, 1863; d. Lancaster, Nov. 6, 1921, unm.

67 AMOS⁶ McINTIRE, son of Phineas and Abigail (Dinsmore) McIntire, born at Fryeburg, Me., abt. 1800; died abt. 1873; married SALLY WILLEY, who res. Bartlett, N. H., 1875.

About the time of his marriage Amos McIntire moved to Bartlett and for almost fifty years engaged in farming there.

Children⁷, born at Bartlett, N. H.:

- AMOS, b. abt. 1829.

- 120 OSCAR, b. abt. May 1831; m. (1) J. ANNA JEWETT; (2) MINNIE E. (ROSSLYN) GARVIN.
- SARAH A., b. abt. May 3, 1833; d. Bartlett, Sept. 15, 1894; m. EBEN F. ABBOTT, a carpenter, son of Joseph and Phebe (Woodis) Abbott, b. Bartlett, abt. May 2, 1823; d. there, May 12, 1898. Child (ABBOTT)*: *Selma E.*, b. Intervale, N. H., abt. 1866; m. Bartlett, June 23, 1898, Horace E. Bean, son of Moses and Lucretia (Smith) Bean.
- HULDAH, b. abt. 1839; m. Conway, N. H., Mar. 23, 1857, OTIS SMITH. Children (SMITH)*: i. *Mary E.*, b. abt. 1858; m. Conway, Jan. 17, 1877, Seth Smith, son of Jacob and Charlotte (Heath) Smith, b. Chatham, N. H. ii. *Oscar W.*, b. abt. 1859; m. No. Conway, Apr. 30, 1896, Flora Cameron, dau. of Anslem and Pauline (Corney) Cameron, b. P.E.I.
- ELIZABETH E., b. abt. 1844.
- 68 CALEB^s McINTIRE, son of Phineas and Abigail (Dinsmore) McIntire, born at Fryeburg, Me., Dec. 27, 1804; died there, Aug. 27, 1886; married MARY ALICE SMITH, dau. of Jacob and Mary (Potter) Smith, born at Fryeburg, Feb. 11, 1812; died there, June 2, 1892.
- Caleb McIntire, a farmer and stone cutter, resided at Fryeburg.
- Children^r, first two born at Brownfield, Me., others at Fryeburg, Me.:
- 121 THOMAS SMITH, b. May 25, 1831; m. (1) ANGELLA H. EASTMAN; (2) MANDANA (BARKER) McINTIRE.
- 122 PERKINS FOWLER, b. Dec. 14, 1832; m. MELISSA ANN FOGG.
- THEIRZA H., b. Sept. 7, 1834; d. Nov. 29, 1875; m. JOHN OSBORN ABBOTT, a carpenter of Sweden, Me. Children (ABBOTT)*: i. *Truman H.*, b. abt. Jan. 3, 1859; d. Dec. 18, 1868. ii. *Ella F.*, b. abt. 1861; d. Sweden; m. Daniel Adams.
- MARY A., b. July 27, 1836; d. July 4, 1920; m. E. Boston, Mass., Dec. 1, 1860, BENJAMIN G. SEAVEY, a carpenter, son of George and Betsey (Cranmore) Seavey, b. No. Conway, N. H., Dec. 1, 1829; d. Fryeburg, Jan. 20, 1912. Children (SEAVEY)*: i. *Anna I.*, b. abt. 1862; m. (1) Chatham, N. H., Aug. 13, 1882, Herbert F. Kennerson, son of Gilbert and Rebecca (Abbott) Kennerson, b. Fryeburg. She m. (2) Bert Ridlon who res. Fryeburg, 1940. ii. *Nellie A.*, b. abt. Apr. 4, 1864; d. Sept. 12, 1878. iii. *Phineas W.*, b. abt. 1867; res. Fryeburg, 1940; m. Conway, Oct. 26, 1895, Jennie Ridlon, dau. of Stephen H. and Lucy M. (Kimball) Ridlon, b. Sweden, Me., Feb. 2, 1879. iv. *Clara S.*, b. abt. Aug. 1869; d. Nov. 13, 1878. v. *Emma Jane*, res. Springfield, Mass., 1940; m. (1) Charles Howard; (2) David Watson.
- PHINEAS, b. July 15, 1838; d. June 23, 1860, unm.
- HENRY, b. June 29, 1840; d. Apr. 8, 1853, unm.
- 123 EDWARD, b. Aug. 29, 1842; m. CAROLINE CHASE BARKER.
- 124 ASA S., b. Sept. 3, 1844; m. MARY E. RANDALL.
- CALEB, b. July 8, 1846; enlisted in Co. B, 32d. Me. Regt., Mar. 10, 1864; d. of fever at Augusta, Me., Mar. 21, 1864, eleven days after he had joined his company.
- MARTEA E., b. May 10, 1848; d. Fryeburg, Apr. 18, 1883, s.p.; m. THOMAS S. PIKE, son of Job K. and Mary (Buck) Pike, b. abt. June 1, 1833; d. Fryeburg, Apr. 21, 1887. He had m. (1) Sarah A. Holt, b. abt. Sept. 25, 1834; d. Aug. 27, 1864.

125 AMOS AUGUSTUS, b. Mar. 7, 1850; m. (1) HULDAH C. WESTCOTT; (2) ALMA JANE SMITH.

69 OSCAR^s McINTIRE, son of Phineas and Abigail (Dinsmore) McIntire, born at Fryeburg, Me., abt. May 1807; died there, Apr. 18, 1883; married MARY P. FESSENDEN, born at Fryeburg, abt. Oct. 10, 1814; died there, Apr. 29, 1886.

Children⁷, born probably at Fryeburg, Me.:

ELIZABETH F., b. abt. Sept. 1838; d. Fryeburg, June 6, 1869, unm. SAMUEL F., b. abt. Jan. 1841; d. unm. at Fernandina, Fla., July 23, 1862, while serving in Co. K, 9th Me. Regt.

OLIVER G., b. abt. Dec. 1842; m. MANDANA BARKER, dau. of Philip Freeman and Jane (Colby) Barker, b. Fryeburg, abt. May 10, 1843; d. there, Nov. 15, 1898. She m. (2) Thomas Smith McIntire, *g.v.* Oliver G. McIntire served in Co. H, 23d. Me. Regt. Subsequent to the war he became a farmer. Child (McIntire)^s: *Oliver G.*, b. Fryeburg, Sept. 1, 1871; d. Portland, Me., Apr. 1, 1921; m. Fryeburg, Nov. 7, 1894, Jennie R. Hutchins, dau. of Charles and Ruth Hutchins, b. Fryeburg, abt. Aug. 7, 1877; d. Skowhegan, Me., Aug. 11, 1903. They had (McIntire)^s: Myrtle Mildred, b. Fryeburg, Nov. 29, 1895; m. Portland, July 14, 1920, Harry J. White, a postmaster, son of Willis and Katherine (Hatch) White, b. Jonesport, Me.

ANSIL S., b. abt. Apr. 1845; d. Fryeburg, July 17, 1873; m. ELLEN SWAN, who d. Fryeburg, Apr. 6, 1872. Child (McIntire)^s: *William K.*, b. Fryeburg, abt. 1871; m. Holyoke, Mass., Oct. 6, 1891, Ellen M. Burlingame, dau. of Charles and Mary A. (Brown) Burlingame, b. Blackstone, Mass., July 16, 1869.

PHREBE F., b. 1847; d. 1926; m. JAMES EDWIN OSGOOD, son of Samuel and Abigail (Hill) Osgood, b. Fryeburg, Sept. 26, 1842; d. Pittsfield, Mass., Jan. 14, 1905. Children (Osgood)^s: i. *dau.*, d. Sept. 6, 1875. ii. *Oscar G.*, b. May 4, 1875; d. Apr. 11, 1889. iii. *Mabel*, b. Sept. 10, 1876; d. Feb. 20, 1893. iv. *Samuel R.*, b. Mar. 27, 1878; d. Oct. 2, 1878.

NELSON OSCAR, b. Jan. 27, 1851; d. Bridgton, Me., Feb. 19, 1910, *s.p.*; m. JULIA MARIA WHITEHOUSE, dau. of Charles and Eliza (McAllister) Whitehouse, b. Sweden, Me. She m. (2) No. Bridgton, Sept. 2, 1912, Frank Orville Chadbourne, son of George E. and Louisa B. (Libby) Chadbourne, b. No. Bridgton. They res. there, 1939. Nelson O. McIntire, "the genial host, the inimitable story-teller, the persistent and successful angler, the beloved by animals, and the observer and lover of Nature's beauties," spent some years in early life as a teacher and supervisor of schools at Fryeburg and Sweden. Subsequently he removed to Lancaster, Mass., where he and his wife held responsible positions in the Industrial School for Girls. In 1894, he located at Bridgton.

WILLIAM F., b. abt. 1854; d. Fryeburg, Apr. 5, 1871, unm.

70 STEPHEN P.^s McINTIRE, son of Phineas and Abigail (Dinsmore) McIntire, born at Fryeburg, Me., abt. June 30, 1812; died at Chatham, N. H., Jan. 17, 1893; married JANE SANBORN, dau. of Daniel and Mary (Hardy) Sanborn, born at Baldwin, Me., Oct. 4, 1816; died at Chatham, Aug. 1, 1899.

Stephen P. McIntire, a farmer, resided at Fryeburg until 1853 when he went to Chatham.

Children⁷, excepting last, born at Fryeburg, Me.:

CAROLINE, b. abt. 1839; prob. m. JOHN S. BRYANT, son of John S. and Mary (McDonald) Bryant, b. Chatham, July 3, 1826; d. Jan. 15, 1892. He m. (2) Octavia Gibson.

MARION, b. abt. 1841.

STEPHEN P., b. abt. July 12, 1843; d. Chatham, Aug. 16, 1886; m. BETSEY J. LEAVITT, dau. of John and Dorcas (Chandler) Leavitt, b. Chatham, Dec. 14, 1842. She m. (2) Chatham, Oct. 5, 1887. David Stearns, who was b. in Germany. Mr. McIntire enlisted Dec. 7, 1863, in Co. G, 29th Me. Regt., and served until he was discharged "through disability" at Hiltonhead, S. C., May 11, 1866. His name appears on the Federal Pension Rolls of Jan. 1, 1883, when he was suffering from "chronic rheumatism induced by exposure during his Civil War experiences." Children (McINTIRE)⁸ b. Chatham: i. *Minnie L.*, b. Sept. 19, 1867; m. Chatham, Sept. 1, 1884, Albert A. Fowler, son of Sumner S. and Mercy Fowler, b. Lancaster, N. H. ii. *John A.*, b. Apr. 14, 1873; d. Newport, N. H., May 25, 1930, unm.

ABIGAIL, b. abt. 1845; m. FRANK DREW, son of Charles and Sally P. (Eaton) Drew, b. Stowe, Me., Sept. 20, 1839; d. Chatham, Dec. 18, 1924. Child (DREW)⁹: *Joseph E.*, b. Chatham, abt. 1867; m. Conway, N. H., Jan. 3, 1891, Annie Hallorn, dau. of Charles M. and Bridget (Myrona) Hallorn, b. Ireland.

126 ALBERT F., b. Feb. 19, 1847; m. LYDIA A. JOHNSON.

CHARLES E., b. abt. June 1849; d. Conway, Feb. 20, 1920; m. (1) Conway, July 4, 1870, ATHELINDA B. WEARE, dau. of Joseph and Mary J. (Irish) Weare, b. Chatham, Apr. 13, 1848; d. Conway, Aug. 1, 1906; (2) Portsmouth, N. H., Apr. 20, 1911, ESTHER LEWIS, dau. of James and Mary Ann Lewis, b. in England; d. Portland, Me., Sept. 10, 1930. He served in the Civil War. Child (McINTIRE)¹⁰: *Nellie*, b. Conway, abt. 1873; d. young.

ELIZABETH J., b. Chatham, abt. 1855; m. Chatham, Sept. 13, 1871, JAMES J. JOHNSON, son of Jonathan and Randilla Johnson, b. Brownfield, Me. He m. (2) Lillar Dale Booth, dau. of Mark and Lucy (Richardson) Booth, b. Fryeburg, Jan. 30, 1862; d. Poland, Me., Mar. 7, 1939. Child (JOHNSON)¹¹: *Edward P.*, b. Chatham, abt. 1872; m. Chatham, Mar. 20, 1892, Mary I. Keif, dau. of Francis A. and Addie (Spaulding) Keif, b. Benton, Me.

71 ISALAH⁶ McINTIRE, son of Joshua and Polly (Hurd) McIntire, born at Tuftonboro, N. H., abt. 1802; died at Wolfeboro, N. H., 1842; married at Gilford, N. H., Mar. 29, 1825, SARAH ANN STEVENS, born at Tuftonboro; died abt. 1847.

Isaiah McIntire was a farmer. At his death he bequeathed the homestead farm to his sons Charles A. and William G. McIntire.

Children⁷, born at Tuftonboro, N. H.:

SUSAN VARNEY, b. abt. Feb. 1826; d. Tuftonboro, Apr. 5, 1889; m. (1) Lowell, Mass., Nov. 17, 1846, LORENZO PINNEY, son of Benjamin and Betsey Pinney. He was eager to join companions in the Gold Rush of 1849. His young wife, unwilling to expose her infant son to the hardships of such a hazardous journey, refused to accompany him, remained at home, and subsequently m. (2) 1870, JOHN MASON LIBBY, son of Capt. Daniel and Ada (Clough) Libby, b. Alton, N. H., Nov. 21, 1818; d. Tuftonboro, Mar. 7, 1889. He had m. (1) 1840,

Polly H. Wiggin, dau. of William and Dolly (Snell) Wiggin, who d. Apr. 17, 1854; (2) Ann M. (Swett) Horn, dau. of Robert and Polly Swett, who d. Mar. 22, 1864. Child (PINNEY)⁸: Edwin S., b. abt. 1849, went to California abt. 1867, became a high school teacher, and d. Tulare, Cal., abt. 1928. It is believed that he met his father in the West.

EMELINE FERNALD, b. abt. 1828; no further record.

- 127 CHARLES AUGUSTUS, b. Jan. 11, 1830; m. EMILY M. WIGGIN.
WILLIAM GRANVILLE, b. 1832; went to the gold mines, 1857.
ISALAH ALONZO, b. abt. 1835; d. Lowell, May 24, 1853, unm.
- 128 ISAAC NELSON, b. Mar. 5, 1838; m. NANCY JEMIMA STEWART.

72 STEPHEN⁶ McINTIRE, son of Joshua and Polly (Hurd) McIntire, born at Tuftonboro, N. H., abt. 1802; res. there, 1876; married at Gilford, N. H., Nov. 24, 1825, PARMELIA WELCH, dau. of Jonathan and Parmelia Welch, born at Alfred, Me.; died at Tuftonboro, June 8, 1876. He engaged in farming at Tuftonboro.

Children⁷, born at Tuftonboro, N. H.:

LORENZO S., b. Feb. 20, 1823; d. Malden, Mass., Oct. 29, 1892; m. Rockport, Mass., July 4, 1852, ELIZABETH GRIFFIN, dau. of Josiah and Deborah (Stevens) Griffin, b. Rockport, Feb. 11, 1829; d. Malden, Nov. 20, 1901. For many years he was a grocery store proprietor at Boston. Adopted child (McINTIRE)⁸: Abbie J., b. Rockport, abt. 1856; m. Boston, Jan. 5, 1875, David Brainerd Hoyt, a druggist, son of John and Mary (Lowe) Hoyt, b. Rockport, June 11, 1848.

CHARLES WOODBURY, b. abt. Nov. 23, 1841; d. Tuftonboro, Dec. 24, 1893; m. (1) Wolfeboro, N. H., Jan. 24, 1860, NANCY J. STRAW, dau. of William and Mary Straw, b. Tuftonboro; d. there, Nov. 26, 1863; (2) Tuftonboro, Apr. 18, 1865, HANNAH CARRIE (KENNEY) BROCK, dau. of Elijah B. and Hannah Kenney, b. Milton, N. H.; d. Tuftonboro. She m. (2) David M. Smith. Children (McINTIRE)⁸ b. Tuftonboro: i. George Herbert, b. June 8, 1863; res. Ossipee, N. H., 1939; m. Wolfeboro, Sept. 1, 1883, Julia Emily Brown, dau. of Jonathan and Susan Brown, b. Tuftonboro. No Children. ii. Charles E., b. Feb. 14, 1866; d. Jan. 30, 1869. iii. Edith, b. Nov. 5, 1872; d. Apr. 15, 1881. iv. Walter E., b. June 11, 1877; d. Apr. 14, 1881. Edith and Walter died of scarlet fever and were buried together.

- 129 DANA ISALAH, b. July 10, 1843; m. MARY CAROLINE BROWN.

73 TIMOTHY⁶ McINTIRE, son of Joshua and Martha (Earl) McIntire, born at Tuftonboro, N. H., 1804; died at sea, Feb. 22, 1854; married (int. at Gloucester, Mass., Apr. 7, 1827) CLEMENTINE SOMES THOMAS, dau. of Samuel Row and Nancy (Hurry) Thomas, bapt. at Gloucester, June 18, 1809; died there, Feb. 6, 1879.

Timothy McIntire was a mariner. He was a member of the crew of the schooner *Gold Hunter* when that vessel was lost at sea.

Children⁷, born at Gloucester, Mass.:

TIMOTHY, b. Aug. 4, 1827; d. Gloucester, July 13, 1891, s.p.; m. Salem, Mass., Nov. 6, 1876, ELIZA LOU (FENNEMORE) GRAHAM, dau. of

- Thomas F. and Julia A. Fennemore, b. Devonshire, Eng., Aug. 11, 1839; d. Essex, Mass., Jan. 6, 1911. He was a mariner and fisherman.
- CLEMENTINE, b. Aug. 19, 1829; d. Gloucester, Dec. 7, 1898; m. Gloucester, Aug. 19, 1848, ABRAHAM WILLIAMS, son of Abraham and Mary (Wood) Williams, b. Gloucester, July 29, 1823. Child (WILLIAMS)*: *Clementine S.*, b. Gloucester, Oct. 8, 1848.
- 130 WILLIAM, b. May 9, 1832; m. MARY ELIZABETH (ALLEN) NEWCOMB. HENRY, b. Nov. 19, 1834; settled in England where he married HANNAH HUMPHREYS and raised a large family. Master of the barkentine *Genesee*, he engaged in the East Indies trade.* Only known child (McINTIRE)*: *Charles Edwin*, b. Liverpool, Eng., Mar. 25, 1871; d. W. Springfield, Mass., Apr. 30, 1918; m. Boston, Mass., June 18, 1902, Alberta Harold, dau. of Everett and Mary (Whitney) Harold, b. Mapleton, Me. He was an agent for the National Cash Register Co.; Mrs. McIntire taught school at Centreville, N. B., prior to her marriage.
- ALBERT, b. Aug. 10, 1837; d. unm. at sea, Feb. 1860. He was a mariner and was lost on the schooner *Relief*.
- EDWIN, b. Mar. 28, 1840; d. Gloucester, Aug. 12, 1843.
- SON, b. July 26, 1844; d. Gloucester, Oct. 18, 1844.
- 131 EDWIN, b. Nov. 12, 1845; m. LAURA JANE MARCHANT.

74 PELTIAH⁶ McINTIRE, son of Joshua and Martha (Earl) McIntire, born at Tuftonboro, N. H., 1808; died there, July 8, 1867; married at Gilford, N. H., Dec. 17, 1834, HANNAH WELCH, dau. of Jonathan and Parmelia Welch, born at Tuftonboro, abt. July 1812; died there, Oct. 2, 1878.

Peltiah McIntire in his will bequeathed "the east corner room in my dwelling house" to his widowed daughter Emily H. Stewart. After giving ten dollars to his son Edwin B. and fifty dollars to his daughter Lorinda A., he divided his estate between his sons Horace F. and Orrin D. McIntire.

Children⁷, born at Tuftonboro, N. H.:

EMILY HARRIET, b. Apr. 1838; d. Lakeport, N. H.; m. Tuftonboro, Nov. 22, 1858, FRANKLIN STEWART, son of Charles and Jane (Piper) Stewart, b. Tuftonboro; d. while serving in the 12th N. H. Regt. during the Civil War. Children (STEWART)⁸ b. Tuftonboro: i. *Ida May*, b. Oct. 16, 1859; d. Laconia, N. H., Feb. 22, 1905; m. (1) Albert H. Mudgett, son of Harrison Mudgett, b. Lowell, Mass.; killed in a railroad accident at Ashland, N. H., July 25, 1887. His train after passing over an open switch plunged toward a paper factory. When the brakeman leaped to safety, Mr. Mudgett, the conductor, stopped the train, jumped, struck his head on the siding, and in a short time succumbed from his injuries. His widow m. (2) Laconia, Oct. 5, 1891, George F. Poor, son of Stephen B. and Maria M. (George) Poor, b. Stratford, Vt., Apr. 24, 1851; d. Laconia, Jan. 12, 1928. ii. *John E.*, b. July 6, 1861; d. Haverhill, N. H., June 12, 1900; m. Abbie Wallace. He was a railroad engineer.

EDWIN B., b. abt. June 1843; d. Chelsea, Mass., Aug. 18, 1873, *s.p.*; m. FANNY WILLIAMS. He was a bar-tender at Boston and Nantasket Beaches.

* An oil painting of the *Genesee* passing the island of Heligoland is in the possession of Edwin C. McIntire, nephew of Henry McIntire.

- ALPHONSO M., b. abt. 1846; killed in a saw-mill at Mirror Lake, Tuftonboro, Apr. 5, 1865. He was accidentally caught in a cogwheel while attempting to oil the machinery.
- 132 HORACE FREEMAN, b. Apr. 13, 1848; m. HARRIET EMMA JOHNSON. LORINDA ANNA, b. July 23, 1850; d. Concord, N. H., May 9, 1901; m. Tuftonboro, Nov. 28, 1872, CHARLES NEWELL HALL, son of Uriah Hall, b. Epping, Mass., Oct. 9, 1846; d. Concord, June 27, 1930. He was a patrolman at Concord and became later chief of police at Peterboro, N. H. Children (HALL)*: i. *Charles Newell*, b. Tuftonboro, abt. 1873; m. Greenland, N. H., June 1, 1898, Jennie D. Crowell, dau. of William L. and Julia A. (Allen) Crowell, b. Nova Scotia. He res. Florida where he practiced law. ii. *Mabel Olive*, d. unm. She was a nurse and res. at Concord and Lakeport, N. H.
- 133 ORRIN DELANO, b. Aug. 17, 1852; m. EMMA LOUISE BEAN.

75 GEORGE⁶ McINTIRE, son of Joshua and Martha (Earl) McIntire, born at Tuftonboro, N. H., abt. 1810; died at Gloucester, Mass., Mar. 24, 1884; married at Gloucester, Dec. 24, 1832, MARIA WILLIAMS (TRUBODY) KEMP, born at Gloucester, abt. Oct. 1803; died at Chelsea, Mass., Mar. 23, 1887. She had married (1) at Gloucester, Apr. 27, 1823, John Leach Kemp. For many years George McIntire was a mariner, but in later life he retired from the sea and became a teamster.

Children⁷, born at Gloucester, Mass.:

CHILD, b. Sept. 1833; d. Gloucester, Oct. 1833.

GEORGE N., b. 1834; d. at sea, Feb. 18, 1854, while aboard the schooner *Lucy Pulcifer*.

SYLVESTER, b. abt. Oct. 3, 1837; d. Winchester, Va., Oct. 31, 1864; m. HARRIET A. TALL, dau. of Israel and Harriet Tall, b. Cape Breton, N. S. She m. (2) Boston, Mass., Dec. 30, 1865, Robert G. Elkins, a carpenter, son of Abijah and Abigail Elkins, b. Gorham, Me. Mr. McIntire was a fisherman at Gloucester. He enlisted, Jan. 7, 1862, as a private in Co. K, 30th. Mass. Regt., was wounded at Cedar Creek, Va., Oct. 19, 1864, and died twelve days later. Children (McINTIRE)*: b. Gloucester: i. *Emma C.*, b. Mar. 15, 1859. ii. *Sylvester M.*, b. Oct. 28, 1861; d. Gloucester, Feb. 23, 1864.

AMY E., b. abt. Oct. 12, 1838; d. Gloucester, May 15, 1847.

FRANKLIN, b. 1844; m. Gloucester, Jan. 17, 1866, LAURA E. BARTER, dau. of Noah and Eleana (Rich) Barter, b. Isle au Haut, Me. He was a mariner. She m. (2) Gloucester, Apr. 26, 1876, Tyng Libbey, a stone cutter, son of Joel and Fanny Libbey. Child (McINTIRE)*: *Edward S.*, b. Gloucester, 1866; d. Lowell, Mass., Mar. 21, 1937; m. Lowell, Apr. 22, 1896, Mary A. Doolin, dau. of Patrick and Mary Doolin, b. Lowell, and had a son⁸, b. and d. Lowell, June 26, 1896.

EMMA, b. abt. Jan. 25, 1847; d. Gloucester, Sept. 27, 1848. son, b. Nov. 1, 1848, s.b.

76 SAMUEL LINSBOT⁶ McINTIRE, son of Samuel and Jane (Allen) McIntire, born at Tuftonboro, N. H., abt. Feb. 5, 1812; died at Lebanon, Me., Dec. 17, 1896; married at Wolfeboro, N. H., Apr. 17, 1836, MARY CROSBY,* dau. of Elizabeth

* Mary Crosby resided with her father Asa Crosby until about 1828. Mr. Crosby, a tavern-keeper at So. Wolfeboro, subsequently married Mary Tredick of New Castle, a sister of his daughter's mother.

Tredick* by Asa Crosby, born at Wolfeboro, Feb. 2, 1813; died at Dover, N. H., Nov. 22, 1880.

Samuel L. McIntire was eager to acquire an education, but was required by his father to assist in the work about the farm. In the evenings after his chores had been completed, he studied by the light of the fireplace, using coal for chalk and a shingle for a slate. When he had completed his studies at the Wolfeboro Academy, he taught for a time in the district schools of the vicinity. Later he went to Gloucester, Mass., became a sailing master, and fished off the Grand Banks of Newfoundland. Eventually he returned to Wolfeboro, but after a few years moved to Salem, Mass., then to Dover, N. H., and at his wife's death, to Lebanon, Me.

Children⁷, first five born at Wolfeboro, N. H.:

CHILD, d. at birth.

FRANCES, d. in infancy at Alton, N. H.

MARY ELIZABETH, b. Aug. 1, 1840; d. Dover, Sept. 11, 1857, unm.

134 SAMUEL CROSBY, b. Mar. 18, 1842; m. ISABELLA AUGUSTA SANBORN.

WILLIAM IRA, b. 1845; d. Salem, Mar. 8, 1847.

LUCINDA, b. Salem; d. in infancy at Dover.

CAROLINE E., b. Salem, June 5, 1849; d. Dec. 10, 1849.

WILLIAM TREDICK, b. Dover, Dec. 6, 1853; d. Lebanon, Sept. 18, 1930, *s.p.*; m. (1) Lebanon, Sept. 13, 1896, EMMA (JOHNSON) GOODWIN, dau. of Elisha and Mary J. Johnson and widow of Henry Goodwin, b. Stowe, Me., Sept. 5, 1862; d. Lebanon, July 9, 1903. He m. (2) Rochester, N. H., Nov. 16, 1910, ALICE M. (TUCKER) WHITTEN, dau. of James and Sarah (Davis) Tucker and widow of Hiram Whitten, b. Lee, N. H., May 23, 1854; d. Lebanon, Mar. 21, 1916. Mr. McIntire was a shoemaker, then a section-hand and finally a railroad crossing tender.

77 WILLIAM TREDICK⁶ McINTIRE, son of John Benjamin and Elizabeth (Tredick) McIntire, born Nov. 2, 1815; died July 6, 1871; married at New York City, June 30, 1846, HULDAH HUYLES, born Jan. 1, 1817.

After the death of his father in 1824, William T. McIntire was brought up by Asa Crosby, *q.v.* He moved to New York City and, except for a short time during which he resided with his half-sister Mary (Crosby) McIntire, remained there until his death.

Children⁷, born in New York City.:

MARY CROSBY, b. Apr. 22, 1847; d. Feb. 3, 1895; m. ANDREW SMITH. They had four children.

ANNA A., b. Apr. 13, 1850; res. Cedar Grove, N. Y., 1933; m. ——— Cameron.

* Elizabeth Tredick married at Tuftonboro, May 1814, John Benjamin McIntire, *q.v.*, by whom she had a son, William Tredick McIntire, b. Nov. 2, 1815. When her husband died Sept. 2, 1824, she married (2) ——— Evans.

WILLIAM TREDICK, b. Jan. 21, 1852; d. Jersey City, N. J., Jan. 1903; m. MARY ALONZELLA HUYLES, who d. 1932. They had five sons and two daughters. Known children (McINTIRE)⁶: i. *Alonzella*, m. Jan. 21, 1913, Dr. Guernsey J. Borst, son of Dow V. and Lucy J. (Guernsey) Borst, b. Seward, N. Y., Nov. 4, 1877; res. Saratoga Springs, N. Y., 1940. Dr. Borst was graduated from Cornell Univ., 1903; received from New York Univ. a Pd.M., 1909, Pd. D., 1911, and Ph. D., 1912; served as public school principal until 1913, superintendent of schools at Danbury, Conn., 1913-20, dean of education at Valparaiso Univ., 1920-21, and professor of education and director of the School of Secretarial Science at Skidmore College since 1921; and has taught in the summer schools of Syracuse Univ. and Rutgers Univ. ii. *Mary*, m. ———— Finlay, and res. Jersey City, 1940.

LEILA ADELAIDE, b. Feb. 20, 1859; d. in infancy.

78 JASON⁶ McINTIRE, son of Joseph and Mary (Chamberlain) McIntire, born at Tuftonboro, N. H., abt. 1818; died at Alton, N. H., Nov. 29, 1876; married (1) at New Durham, N. H., June 25, 1843, ANN THURSTON, born abt. Apr. 1818; died at Alton, Nov. 11, 1849. He married (2) at New Durham, Oct. 20, 1850, HANNAH GARLAND, dau. of Thomas and Mahala (Varney) Garland, born at Alton, Apr. 27, 1829; died at Dover, N. H., Jan. 6, 1907.

Jason McIntire enlisted Nov. 1, 1862, as a private in Company A, Fifteenth New Hampshire Regiment, and served from Nov. 4 until Aug. 13, 1863.

Children⁷ by first wife, born at Alton, N. H.:

FRANK, b. abt. Aug. 1846; d. Strafford, N. H., Jan. 21, 1898; m. Rochester, N. H., Jan. 18, 1872, MARIA E. VARNEY, dau. of Levi and Sally Varney. They were divorced.

IRA, b. abt. 1846; d. Alton, Mar. 29, 1853.

DAU., b. abt. July 1849; d. Alton, Aug. 8, 1849.

Children⁷ by second wife, born at Alton, N. H.:

MALE, b. June 13, 1853; d. there, June 26, 1853.

CHARLES A., b. July 10, 1855; m. Alton, June 26, 1878, SUSAN YOUNG, dau. of Charles E. and Hannah Young, b.ton.

79 JOHN⁶ McINTIRE, son of Joseph and Mary (Chamberlain) McIntire, born at Tuftonboro, N. H., May 10, 1828; died at McIntire, Iowa, June 27, 1900; married at McIntire, abt. 1857, SARAH FRANCES EASTMAN, dau. of Amos C. T. and Sarah (Algers) Eastman, born at Lawrence, Mass., July 8, 1841; died at McIntire, Aug. 24, 1910.

John McIntire migrated to Mitchell County, Iowa, about 1855. He donated the land upon which the three churches and the public school were later built. The town, McIntire, was subsequently named in his honor.

Children⁷, born at McIntire, Iowa:

MARY ESTELLA, b. Nov. 17, 1861; d. McIntire, Feb. 28, 1901; m. at McIntire, MERRITT WOODARD. Child (WOODARD)⁸: *John Levi Curtis*,

b. McIntire, July 16, 1890; res. St. Paul, Minn., where he is a barber, 1940; m. Osage, Iowa, 1911, Neta Greer, dau. of William and Idella (Orcutt) Greer. They had (Woodard)*: REX, b. McIntire, Aug. 13, 1912; res. Dallas, Tex., 1940; m. 1938, Jeannice Langford.

JOHN CHAMBERLAIN BENJAMIN, b. Dec. 26, 1874; res. McIntire, 1940; m. Riceville, Iowa, June 27, 1894, CHARLOTTE TOMLINSON, dau. of Jonas and Margaret (Flynn) Tomlinson, b. Boscobel, Wis., Sept. 13, 1872. Children (McIntire)* b. McIntire: i. *John B.*, b. Apr. 28, 1897; d. Riceville, Dec. 12, 1900. ii. *Velva Margaret*, b. Jan. 22, 1899; res. unm. at McIntire, 1940. Miss McIntire has been a piano teacher, having majored in music at Cedar Valley Seminary and MacCalester College.

FLORENCE, b. 1876.

DAISY JANE, b. Feb. 1, 1883; d. Mason City, Iowa, Nov. 13, 1918, s.p.; m. St. Paul, 1911, FRED E. WALL, an automobile salesman, son of Fred and Ella Wall, b. Janesville, Wis.

80 SAMUEL LEIGHTON⁶ McINTIRE, son of Joseph and Mary (Rand) McIntire, born at Dover, N. H., abt. 1837; died Sept. 19, 1898; married (1) at Alton, N. H., Sept. 6, 1869, JULIA ELLIS of Philadelphia, Pa., dau. of John and Sarah Ellis, born at Baltimore, Md.; died Feb. 28, 1874. He married (2) at Great Falls, N. H., Apr. 8, 1876, EMMA J. (BAKER) MORRILL, dau. of James W. and Malinda (Rundlett) Baker, born at Epping, N. H., July 19, 1851; died at Haverhill, Mass., Feb. 4, 1917.

Samuel L. McIntire enlisted Aug. 22, 1862, in Company A, Twelfth New Hampshire Regiment. He was transferred Nov. 16, 1863, to Company F, Twenty-first Invalid Corps, and at the end of hostilities was discharged at Philadelphia, June 29, 1865. By trade he was a shoemaker.

Children⁷ by second wife:

MABEL M., b. Alton, Kan., abt. 1879; m. Portsmouth, N. H., Nov. 29, 1923, ERNEST F. STILLINGS, a railroad conductor, son of Albert D. and Emma B. (Fogg) Stillings, b. Rochester, N. H.

GRACE J., b. Alton, Kan., abt. 1881; m. Rochester, Apr. 26, 1906, WALTER ARTHUR BOULTER, a harness-maker, son of Joseph H. and Nettie M. (Buckman) Boulter, b. Boston, Mass., Apr. 17, 1878.

SAMUEL J., b. Rochester, Sept. 27, 1887; res. Portsmouth where he has been a painter, 1939; m. (1) at Kennebunk, Me., Dec. 25, 1909, LUELLA M. HATCH, dau. of William S. and Emma (Larrabee) Hatch, b. Kennebunk, Mar. 21, 1890; d. there, Sept. 16, 1927. He m. (2) Portsmouth, June 24, 1930, FLOSSIE B. (PORTER) CARTER, dau. of John and Mary E. (Grant) Porter, b. Kennebunk.

NELLIE, b. Rochester, Jan. 13, 1890; d. Winchester, Mass., Jan. 4, 1927, unm. She was a waitress at Reading, Mass.

81 AMOS⁶ McINTIRE, son of Daniel and Mary (Staples) McIntire, born at York, Me., Feb. 14, 1823; died at Salmon Falls, N. H., July 1893; married at York, Aug. 29, 1853, HARRIET LEIGHTON McINTIRE, dau. of Maj. William and Hannah (Leighton) McIntire, born at York, Oct. 16, 1824; died at Carlisle, Pa., May 1895.

Amos McIntire was employed as a railroad section-hand on the road between Conway Junction and Salmon Falls.

Children⁷:

- 135 WALTER SCOTT, b. Lawtence, Mass., Mar. 9, 1854; m. SARAH ELIZABETH ROBERTS.
- 136 BRADFORD OLIVER, b. York, Me., Apr. 23, 1856; m. (1) MARY LENORA ADAMS; (2) MAY FLORENCE PARK.
- 137 JOHN WILLIAM, b. Berwick, Me., Mar. 6, 1861; m. MINNIE ADELAIDE FERGUSON.
- ISABELLA SOPHIA, b. Berwick, July 17, 1864; d. York, m. Lewiston, Me., Aug. 1, 1882, FRANK EDWIN STACY, son of David H. and Mary J. (Fall) Stacy, b. Berwick; res. York Beach, 1940. Children (Stacy)⁸ b. So. Berwick: i. *Dr. Roland Leighton*, b. July 9, 1883; res. Ogdensburg, N. Y., 1940; m. Gladys Madeline Herrick, b. Watertown, N. Y., Dec. 17, 1891, and had (Stacy)⁹: Clarence Herrick, b. Feb. 13, 1917. ii. *Paul Frank*, b. Jan. 10, 1887; res. York Beach, Me., 1940; m. Olive Badger, b. New York City, Feb. 13, 1898, and had (Stacy)⁹: Carol B., b. Nov. 28, 1924, and Ralph W., b. June 23, 1927. iii. *Ralph Fall*, b. Apr. 19, 1889; d. July 14, 1911.
- HARRIET LEIGHTON, b. Apr. 24, 1866; d. So. Berwick, June 27, 1929, s.p.; m. FRANK B. CLARK of New Bedford, Mass.
- EVELYN PAUL, b. Salmon Falls, June 30, 1868; res. unm. Bristol, R. I., 1940.

82 ANDREW JACKSON⁶ McINTIRE, son of Daniel and Mary (Staples) McIntire, born at York, Me., June 12, 1831; died there, Oct. 15, 1916; married at York, Oct. 16, 1856, HARRIET ELIZABETH MOODY, dau. of Joseph and Harriet (Baker) Moody, born at York, Apr. 2, 1836; died there, July 12, 1906.

Andrew J. McIntire was a blacksmith. For a time Mrs. McIntire taught in the district schools at York.

Children⁷, born at York, Me.:

- FLORENCE ANN, b. Aug. 14, 1857; d. York, Oct. 9, 1930, s.p.; m. Manchester, N. H., Dec. 20, 1882, EVERETT ERNEST COLBURN, son of John C. and Mary H. Colburn, b. Manchester, Mar. 2, 1855; d. York, July 15, 1916. Mrs. Colburn was a vice-president of the clan, 1920-23.
- SARAH MARIA, b. July 29, 1860; d. York, Sept. 19, 1862.
- EDWIN JACKSON, b. Mar. 11, 1864; d. Manchester, N. H., Aug. 20, 1932, s.p.; m. Concord, N. H., Nov. 30, 1892, GRACE LYDIA COOK, dau. of Howard Malcolm and Sarah Louise (Green) Cook, b. Concord, Aug. 8, 1870; res. Manchester, 1940. Mr. McIntire entered the employ of the Chickering Piano Co., Boston, in 1882, and remained with that firm until 1893 when he joined the Prescott Piano Co., Concord. Two years later, he became a partner in the Piper-McIntire music store remaining with that establishment until his death.
- MELVILLE HUDSON, b. Aug. 14, 1868; d. York, May 16, 1940, s.p.; m. Kittery, Me., Aug. 30, 1906, GRACE ADELAIDE NORTON, dau. of Daniel Clarke and Margaret Ann (Rowland) Norton, b. Kittery, July 13, 1873; res. York, 1940. As a young man Mr. McIntire was a carriage trimmer at Amesbury, Mass., and a street-car conductor at York and Kittery. Since 1931, he was engaged in insect exter-

mination as a field agent for the Maine Agricultural Department. Mrs. McIntire has been clan secretary-treasurer since 1922.

CHESTER WILLIAM, b. Oct. 18, 1873; d. York, Aug. 20, 1919; m. Berwick, Me., Oct. 19, 1898, GRACE LOVINA FROST, dau. of John E. and Annie A. (Tebbetts) Frost, b. Berwick, Sept. 27, 1875; d. Los Angeles, Cal., Mar. 13, 1931. Mr. McIntire was a telegraph operator, Boston and Maine Railroad freight manager, and bookkeeper. Children (McINTIRE)⁶ b. Berwick: i. son, b. Apr. 26, 1904, s.b. ii. *Rachel F.*, b. Dec. 2, 1905; d. Dec. 14, 1905. iii. *Harlan Frost*, b. Mar. 29, 1907; m. Los Angeles, June 8, 1940, ————. iv. *Morton Loring*, b. Jan. 12, 1910; res. Los Angeles, 1940.

138 HARMON LORING, b. Apr. 14, 1876; m. ADA BLANCHE RICKER.

83 DANIEL⁶ McINTIRE, son of Ebenezer and Abigail (Junkins) McIntire, born at York, Me., Jan. 28, 1829; died at Portsmouth, N. H., Sept. 3, 1918; married (1) at Portsmouth, Dec. 4, 1856, ELIZABETH B. THOMPSON, dau. of Joseph and Mary (McIntire) Thompson, born at York, abt. 1827; died Oct. 27, 1863. He married (2) at Portsmouth, Jan. 31, 1866, ELLEN MARY THOMPSON, a sister of his first wife, born at York, Mar. 9, 1839; died at Portsmouth, Oct. 7, 1928. He was a "toll-keeper" at Portsmouth.

Children⁷ by first wife:

CLARENCE E., b. York, Oct. 1857; d. Boston, Mass., Nov. 1, 1884, unm. He was a druggist.

CARRIE C., b. June 1859; d. Boston, June 11, 1888, s.p.; m. Portsmouth, Dec. 20, 1887, ALBERT G. FROST of Boston.

MARTIN JOSEPH, b. Aug. 28, 1861; res. Boston, 1939; m. Feb. 7, 1905, ANNIE W. ARRINGTON. He has been a druggist. No children.

Children⁷ by second wife, born at Portsmouth, N. H.:

FRANK P., b. Sept. 25, 1867; d. Portsmouth, Sept. 25, 1883, unm.

ELIZABETH THOMPSON, b. May 14, 1869; d. June 1895; m. Portsmouth, Oct. 3, 1892, WILLIS HENRY SIMPSON, son of Benjamin Franklin and Martha A. Simpson, b. Rockaway, N. J.; res. E. Orange, N. J., 1939. Child (SIMPSON)⁸: *Franklin*.

MARION, b. Apr. 10, 1872; d. Portsmouth, Aug. 11, 1872.

139 DANIEL ALBERT, b. Feb. 14, 1874; m. INEZ M. LeGRO.

84 JAMES HENRY⁶ McINTIRE, son of Ebenezer and Abigail (Junkins) McIntire, born at York, Me., July 21, 1833; died there, Aug. 28, 1904; married (1) at York, Sept. 20, 1863, HANNAH SHAW, dau. of Daniel and Eliza Ann (Paul) Shaw, born at York, Mar. 24, 1842; died there, Mar. 25, 1882. He married (2) at Dover, N. H., Dec. 31, 1889, MARTHA E. COOK, dau. of Eben and Paulina (Junkins) Cook, born at Eliot, Me., Dec. 4, 1849; died at York, Jan. 19, 1924. He was a farmer.

Children⁷ by first wife, born at York, Me.:

ELIZABETH ABBIE, b. Aug. 8, 1864; d. York, May 14, 1916, s. p.; m. Eliot, Me., Jan. 1, 1900, EDWARD EVERETT NOWELL, son of Silas and Mary A. (Moody) Nowell, b. York, Dec. 13, 1864; res. there, 1940.

- 140 GUY HAMILTON, b. Mar. 9, 1867; m. (1) WINIFRED RUSSELL MANSON; (2) FLORENCE ABBY (GRAY) PINKHAM.

MARTHA STROUT, b. Aug. 18, 1869; res. unth. York, 1940. She has been asst. secretary-treasurer of the clan since 1922.

CAROLYN SHAW, b. Apr. 24, 1880; m. Kents Hill, Me., Oct. 24, 1906, HARRY CHESTER SMALL, son of Chester D. and Martha (Guptill) Small, b. Cornish, Me., Apr. 11, 1879. They res. Rumford, Me., where he is a stationary engineer at the Oxford Paper Co. 1940. Adopted child (SMALL)*: *Eleanor Elizabeth*, b. Warren, Me., Oct. 1, 1917; m. Rumford, Oct. 1, 1938, Fred Amos Martin, son of Millard and Grace Martin, b. Mechanics Falls, Me., Oct. 11, 1915, and has (Martin)*: Fred Dixwell, b. Portland, Me., July 26, 1939.

Child⁷ by second wife, born at So. Berwick, Me.:

EDWIN COOK, b. Feb. 15, 1891; d. Eliot, Mar. 18, 1909, unm.

- 85 CAPT. HENRY⁶ McINTIRE, son of Henry and Betsey (Hubbard) McIntire, born at New Sharon, Me., Nov. 19, 1814; died there, Mar. 3, 1877; married at New Sharon, Sept. 19, 1838, EUNICE HILL FIELD, dau. of Joseph and Elizabeth (Stevens) Field, born at Lewiston, Me., Oct. 5, 1815; died at Auburn, Me., Oct. 6, 1900.

Children⁷, born at New Sharon, Me.:

- 141 CHARLES SMITH, b. Mar. 2, 1840; m. ELLA FLORIETTE MOODY.

FLORA MELISSA, b. Nov. 11, 1844; d. Saugus, Mass., Apr. 29, 1925; m. (1) Lynn, Mass., Sept. 15, 1863, JOHN WATSON CILLEY, a cordwainer, son of Justin and Mary Ann (Carr) Cilley, b. Deerfield, N. H., July 1, 1837; d. Saugus, Oct. 13, 1895. She m. (2) Saugus, Jan. 19, 1899, CHARLES A. RAMSDALL, son of Joseph and Sophia (Russell) Ramsdell, b. Lynnfield, Mass., abt. July 1840; d. Saugus, Jan. 11, 1928. Children (CILLEY)* b. Lynn: i. *Frank Wheelock*, b. Aug. 9, 1866; d. Lynn, May 19, 1892; m. Mar. 12, 1890, Georgia E. Garey, b. Sept. 6, 1868. ii. *Fred A.*, b. Oct. 23, 1868; d. Lynn, May 21, 1876.

WALTER HENRY, b. Feb. 6, 1847; d. Auburn, July 13, 1902, s. p.; m. Apr. 9, 1892, LUCY S. FULLMER, dau. of Morris F. and Delia C. (Valk) Fullmer, b. Saugerties, N. Y. She m. (2) Auburn, Mar. 6, 1911, John A. Burdick, son of John C. and Sarah J. (Smith) Burdick, b. Crown Point, N. Y.

FRANCIS WHEELLOCK, b. Apr. 15, 1851; d. New Sharon, Mar. 13, 1874, unm.

ADELAIDE AUGUSTA, b. Nov. 5, 1857; d. No. Abington, Mass., Dec. 18, 1913; m. Auburn, Oct. 30, 1878, AUGUSTUS ALONZO WAITE, son of Eben E. and Catherine (Hayes) Waite, b. Livermore, Me., abt. Jan. 1846; d. Lewiston, Sept. 8, 1909. Child (WAITE)*: *Adelaide May*, b. 1879; d. 1882.

ALMA HOLLAND, b. Nov. 5, 1860; d. New Sharon, Mar. 23, 1865.

- 86 CORNELIUS B.⁶ McINTIRE, son of John and Polly (Batchelder) McIntire, born at Sanford, Me., abt. 1812; died at Denmark, Me., Jan. 13, 1885; married (int. Newton, Mass., Apr. 10, 1836) LYDIA McINTIRE, dau. of Joseph and Eleanor (Garland) McIntire, born at York, Me., Apr. 6, 1813; died at Denmark, Sept. 1, 1898.

Children⁷, born at Denmark, Me.:

MARY ELEANOR, b. abt. July 1838; d. Feb. 13, 1855.

GEORGE LAWTON, b. abt. Feb. 1843; d. in Maryland, Dec. 9, 1862, while serving in the Union Army.

142 MEDBURY, b. Feb. 12, 1844; m. ABBIE E. CHASE.

CHARLES H., b. abt. Oct. 9, 1845; d. Denmark, Oct. 27, 1911; m. Stewartstown, N. H., Aug. 8, 1878, LYDIA A. LAMOINE, dau. of Peter A. and Mary A. Lamoine, b. Dixville, P. Q., Apr. 6, 1859; d. Denmark, Nov. 6, 1936. Adopted child (McINTIRE)*: *Harold Lawton*, b. Denmark, abt. 1900; m. Bridgton, Me., Nov. 4, 1922, Susie Mae Wales, dau. of Frank L. and Bessie A. (Newell) Wales, b. Denmark.

FRANCES MARTENA, b. abt. Dec. 1849; d. Mar. 23, 1851.

87 ALLEN⁶ McINTIRE, son of Joseph and Eleanor (Garland) McIntire, born at York, Me., July 14, 1822; died at Boston, Mass., Oct. 14, 1894; married at Boston, Feb. 1, 1852, JANE (DOWNES) MADISON, dau. of John and Mary (Cushing) Downes, born in Ireland, abt. 1827; died at Boston, Jan. 11, 1908.

Allen McIntire was a mariner at York until 1851 when he went to Boston and found employment as a stevedore. He enlisted Sept. 25, 1861 as a seaman in the United States Navy, served on the Receiving Ship *Ohio* and the U. S. S. *W. G. Anderson*, and was honorably discharged at the expiration of his term of enlistment, Nov. 20, 1862.

Children⁷, born at Boston, Mass.:

ELEANOR J., b. Nov. 16, 1852; d. Boston, Oct. 20, 1855.

143 ALLEN JOHN, b. Jan. 22, 1854; m. ELIZABETH A. O'MARA.

JOSEPH, b. abt. 1856; d. Boston, Jan. 7, 1930; m. Boston, Nov. 17, 1874,

HANNAH LYONS, dau. of Michael and Hannah Lyons, b. Boston; d. there, Apr. 25, 1877. He was a printer. Children (McINTIRE)* b. Boston: i. *Henry J.*, b. abt. 1875; res. Quincy, Mass., 1940; m. Boston, Apr. 19, 1908, Margaret A. McNamara, dau. of John and Elizabeth (Rice) McNamara, b. Boston, Aug. 16, 1878. No children. ii. *Nellie*, b. Apr. 13, 1877; d. May 11, 1877.

THOMAS, b. Aug. 30, 1857; d. Boston, June 13, 1895, unm. He was a printer.

SARAH, b. Nov. 25, 1859; d. Boston, July 23, 1861.

JANE A., b. July 9, 1864; res. Detroit, Mich., 1940; m. Boston, Sept. 12, 1893, JOHN F. DRISCOLL, a printer, son of Michael and Margaret Driscoll, b. Boston, Sept. 30, 1865; d. there, s.p.

88 JEREMIAH LINSKOTT⁶ McINTIRE, son of Joseph and Eleanor (Garland) McIntire, born at York, Me., Dec. 27, 1824; died there, Mar. 25, 1903; married at York, Dec. 30, 1867, HANNAH S. GLYNN, born at York, abt. 1848; died at No. Berwick, Me., abt. 1911.

Jeremiah L. McIntire was a resident of Portsmouth, N. H., at the outbreak of the Civil War. He enlisted as a private Aug. 25, 1862, and served in Company K, Thirteenth New Hampshire Regiment, from Sept. 20, 1862 until his discharge at Richmond,

Va., June 25, 1865. He was appointed corporal, Jan. 21, 1863, and promoted to the rank of sergeant, Apr. 5, 1864. In a deposition Mr. McIntire stated that he was one of the first Union soldiers to enter Richmond, Apr. 3, 1865, and that with a group of fellow officers he conversed for a short time with the mayor of that city immediately prior to the ceremonies incident to the formal Confederate surrender. After the war he returned to York and was employed as a farm laborer until his death.

Children⁷, born at York, Me.:

WILLIAM ULYSSES, b. Dec. 9, 1868; d. Greenland, N. H., Nov. 11, 1934, *s.p.*; m. Methuen, Mass., Nov. 1, 1899, MABEL G. LOWD, dau. of Theodore F. and Mabel G. (Kelly) Lowd, b. Greenland; res. there, 1940. He was a stone-mason.

ELLA COLFAX, b. June 1870; d. York, unm.

JEREMIAH HENRY WARD BEECHER PARKER, b. Sept. 17, 1872; d. unm. at York, Oct. 24, 1929, as the result of an accidental fall into a gasoline engine at the cider mill where he was employed.

OLA ODD, d. York, unm.

MARY MIRANDA, b. abt. 1875; d. So. Berwick, May 14, 1929. Child (McINTIRE)*: *Ola E.*, b. York, July 4, 1897; res. Berwick, 1940. Children²: a. David Collins, b. May 1, 1928. b. Donald Frederick Glenn, b. Mar. 9, 1931.

ABBIE EATON, b. abt. 1877; d. Dover, N. H., Feb. 19, 1938. Child (McINTIRE)*: *Olamay*, b. Dover, Apr. 16, 1910; m. Dover, Mar. 23, 1931, Harold B. Ashworth, son of John B. and Lillian (Bean) Ashworth, b. Milton, N. H., Sept. 21, 1905.

89 JOHN RANDOLPH⁶ McINTIRE, son of Maj. John and Eleanor (Junkins) McIntire, born at York, Me., Mar. 1, 1844; died there, Dec. 12, 1913; married at York, Sept. 13, 1865, HELEN GERTRUDE McINTIRE, dau. of Sylvester and Rhoda (McIntire) McIntire, born at York, Sept. 20, 1844; died there, Feb. 25, 1934.

The Micum McIntire Garrison House was restored in 1909 by John R. McIntire.

Children⁷, born at York, Me.:

JOHN, b. Sept. 17, 1866; res. unm. York, 1940. Mr. McIntire is the present owner of the Micum McIntire Garrison. Into his possession the house has come down in unbroken heritage. He has been a clan vice-president since 1934.

ALICE RANDOLPH, b. May 17, 1871; res. unm. York, 1940. She has been corresponding secretary to the clan since 1930.

144 MALCOLM, b. Feb. 26, 1875; m. MARION AUGUSTA BRAGDON.

FANNIE GRACE, b. July 26, 1877; d. York, Dec. 17, 1927, *s.p.*; m. Portland, Me., Sept. 23, 1903, FRED JOSEPH PREBLE, son of Albert Bernard and Sarah (Wilder) Preble, b. York, Nov. 29, 1870; res. there, 1940. For many years he was employed by the Boston and Maine Railroad to maintain its bridges in the southern Maine division. Mrs. Preble was secretary-treasurer of the clan, 1919-22.

90 CAPT. ASA⁶ McINTIRE, son of Micum and Ruth (Grover) McIntire, born at York, Me., Aug. 12, 1800; died there, Apr. 11,

1892; married at York, Aug. 21, 1825, CAROLINE BROOKS, born at Ipswich, Mass., 1807; died at York, Jan. 6, 1881.

Asa McIntire engaged in farming at York. He represented his district in the Maine legislature, 1863.

Children⁷, born at York, Me.:

- LOUISE, b. Jan. 29, 1827; d. Kittery, Me., Nov. 15, 1910; m. York, Jan. 20, 1848, ALBION ELIHU PARSONS, son of John and Sally (Bragdon) Parsons, b. Kittery, Sept. 3, 1824; d. there, Jan. 14, 1899. Children (PARSONS)⁸ b. Kittery: i. *Albion Asa*, b. Nov. 29, 1848; d. York, June 29, 1909; m. York, Apr. 2, 1874, Jane Frances Junkins, dau. of William and Rebecca (Newell) Junkins, b. York, 1816; d. June 1909. ii. *Mary Ann*, b. May 6, 1850; d. Kittery, Nov. 21, 1927; m. Nov. 15, 1877, Oliver Cutter Haley, son of Newberry and Augusta (Manson) Haley, b. Kittery; d. there, Oct. 6, 1918. iii. *John Harvey*, b. Dec. 30, 1855; d. Kittery, Nov. 25, 1921; m. Kittery, Feb. 22, 1882, Annie M. Blaney, dau. of Franklin Blaney, b. Kittery, 1855; d. Augusta, Me., Oct. 25, 1905. iv. *Carrie Louise*, b. Jan. 28, 1859; m. York, Dec. 18, 1895, Fred Moore, son of Edwin and Alvina (Riley) Moore, b. York, July 22, 1864. They res. York, 1939, and have (Moore)⁹: Doris Louise, b. York, Sept. 7, 1900; m. York, Sept. 28, 1927, Robert James Leupold, son of Adam and Lena (Schnyder) Leupold, b. Clinton, Mass., June 8, 1897.
- BROOKS, b. May 14, 1828; d. Oct. 2, 1828.
- ASA B., b. abt. Mar. 1830; d. Sept. 9, 1832.
- JULIA S., b. abt. 1834; d. York, May 24, 1896, unm.
- 145 HORACE WILDER, b. May 4, 1835; m. Emma R. Blaisdell.
- CHILD, b. abt. Jan. 19, 1838; d. Jan. 22, 1838.
- CAROLINE B., b. Aug. 30, 1840; d. York, May 17, 1911; m. EDWARD GRANT, a foundryman, son of James and Paulina (Swett) Grant, b. York, Dec. 29, 1835; d. there, Jan. 13, 1899. Children (GRANT)⁸ b. York: i. *Willis McIntire*, b. Aug. 9, 1865; d. York, Sept. 15, 1936; m. Elizabeth Richards. ii. *Roscoe*, b. May 12, 1867; res. York, 1939; m. (1) Lena ———; (2) Katharine Leeter, b. June 6, 1876.
- ANN ELIZA, b. Apr. 15, 1842; d. Grand Bay, Ala., Nov. 21, 1936; m. York, CHARLES WESLEY JUNKINS, son of Elijah and Hannah (Leach) Junkins, b. York, Aug. 15, 1840; d. there, May 29, 1918. Children (JUNKINS)⁸: i. *Cora Eugenia*, b. Nov. 29, 1868; res. Palm Harbor, Fla., 1940; m. (1) Sept. 3, 1902, Frank H. Adams; (2) William Highfield. ii. *Almira Gertrude*, b. Dec. 31, 1872; d. York, Feb. 13, 1926; m. 1915, George West of Chester, N. H. iii. *Clarence Leroy*, b. Jan. 26, 1874; d. Feb. 2, 1915. iv. *Edson Charles*, b. 1878; res. unm. Grand Bay, 1940. He was educated at Bates College and Boston Univ. v. *John Chester*, b. abt. 1881; res. unm. Grand Bay, 1940. Like his brother he was educated at Bates College and Boston Univ.
- ORAVILLE, b. Dec. 7, 1845; d. Nov. 19, 1847.
- ORAVILLE A., b. Sept. 15, 1849; d. York, July 26, 1935, unm.
- 146 DANIEL BROOKS, b. Oct. 1² 1852; m. HARRIET L. BLAISDELL.
- 91 COL. JEFFERSON⁶ McINTIRE, son of Micum and Ruth (Grover) McIntire, born at York, Me., Mar. 22, 1802; died at Portsmouth, N. H., Dec. 26, 1857; married (1) at Rochester, N. H., Nov. 5, 1826, POLLY NUTE, born at Milton, N. H., June 27, 1802; died June 22, 1840. He married (2) Nov. 1, 1840,

EMMA CELESTIA FOSS, dau. of Samuel and Martha Foss, born at Dover, N. H., Dec. 25, 1822; died there, Mar. 23, 1896. She married (2) at Portsmouth, June 25, 1867, John Tulley, son of William and Elizabeth (Roberts) Tulley, born at Halifax, N. S.; died at Dover, Mar. 3, 1894.

As a young man Jefferson McIntire went to Dover and found employment as a machinist in a local foundry. He later located at Portsmouth where he was employed as a foreman at the navy yard, received a colonel's commission in the state militia, and served a term as mayor of the city.

Children⁷ by first wife:

- HENRY SMITH, b. Mar. 24, 1827; d. Sept. 12, 1827.
- 147 ANDREW JACKSON, b. York, Nov. 7, 1823; m. DELIA B. FELCH.
SUSAN MARIA, b. Dec. 20, 1830; d. Sept. 23, 1831.
JEFFERSON MALCOLM, b. Aug. 3, 1832; d. Aug. 1, 1837.
- 148 SYLVANUS, b. Dover, July 16, 1834; m. MARGARET WOOSTER STIMSON.
SUSAN ELIZABETH, b. July 31, 1836; d. Jan. 23, 1837.
MARY FRANCES, b. Dec. 18, 1837; d. Kittery, Feb. 2, 1904; m. Kittery, Apr. 22, 1857, GEORGE HENRY HAYES, a carpenter and pattern maker, son of Lewis and Sarah Moody (Clark) Hayes, b. So. Berwick, Me., Oct. 1, 1835; d. Kittery, Apr. 23, 1911. Mr. Hayes served in Co. G, 27th Me. Regt., during the Civil War. He was one of the principal organizers of the Riverside Lodge of Odd Fellows at Kittery. Children (HAYES)⁸ b. Kittery: i. *George Francis*, b. Feb. 2, 1858; a retired boat builder and carpenter, res. Kittery, 1940; m. May 29, 1887, Mary Elizabeth Philbrick, dau. of William Montgomery Crane and Mary Hannah (Bowden) Philbrick, b. Dec. 4, 1866. ii. *Alfred Clark*, b. Nov. 24, 1868; d. Everett, Mass., Apr. 15, 1909; m. Dec. 17, 1890, Jennie Shaw Halladay who res. Kittery, 1940. He was graduated from Mass. Institute of Technology, 1889, and became supt. of the Damon Iron Works at Boston and Philadelphia.
- JEFFERSON, b. June 16, 1840; d. Aug. 31, 1840.

Children⁷ by second wife:

- SARAH ELIZABETH, b. June 1, 1841; d. Aug. 8, 1842.
- AUGUSTUS FRANKLIN, b. Feb. 8, 1843; d. young.
- SYLVANIA HATCH, b. Oct. 1, 1845; d. Jan. 28, 1848.
- LYDIA ANN, b. Feb. 6, 1848; d. Apr. 20, 1852.
- EDWARD EVERETT, b. Portsmouth, May 29, 1850; d. there, July 20, 1916; m. Portsmouth, Dec. 26, 1870, HARRIET OCTAVIA MARTIN, dau. of Thomas and Elizabeth R. Martin, b. Portsmouth; d. there, Oct. 17, 1876. He was a tinsmith and coppersmith. Like his father he served a term as mayor of Portsmouth. Children (McINTIRE)⁸ b. Portsmouth: i. *Gertrude E.*, b. Aug. 30, 1871; d. Aug. 15, 1872. ii. *Gertrude E.*, b. Dec. 27, 1872.
- CHARLES HERMAN, b. May 1, 1852; d. Dec. 13, 1869.
- 149 JEFFERSON, b. Portsmouth, Aug. 1, 1854; m. JENNIE ELIZABETH ELLINGWOOD.
EMMA CELESTIA, b. Aug. 20, 1857; d. May 29, 1861.

92 ANDREW⁶ McINTIRE, son of Micum and Ruth (Grover) McIntire, born at York, Me., abt. 1804; married at York, Feb.

5, 1832, MERCY McINTIRE, dau. of George and Sally (Rogers) McIntire, born at York. He was a carpenter and house-wright.

Children⁷, born at York, Me.:

150 GEORGE OWEN, b. Aug. 29, 1832; m. HANNAH S. WELSH.

ANDREW FAIRFIELD, b. abt. Mar. 1839; d. York, Sept. 11, 1912; m. Boston, Mass., Sept. 14, 1875, LILLIAN E. DIMICK, dau. of Benjamin and Elizabeth Dimick, b. Nova Scotia, abt. May 10, 1853; d. Boston, Dec. 23, 1936. He was a teamster and farmer. Child (McIntire)⁸: Edwin Rufus, b. Boston, Jan. 28, 1877; res. Boston where he is employed as an elevator operator, 1937; m. Boston, Sept. 25, 1906, Blanche A. Harvey, dau. of William H. and Ellen (Glasgow) Harvey, b. Boston, abt. 1875, and had (McIntire)⁹: Elton Fairfield, b. Boston, Aug. 18, 1907.

JAMES ALBERT, b. abt. Sept. 3, 1846; d. Lynn, Mass., Apr. 27, 1925; m. Bradford, Mass., Nov. 17, 1871, EMMA F. DRESSER, dau. of Moses D. and Harriet (Walton) Dresser, b. Haverhill, Mass., Feb. 13, 1846; d. Lynn, Aug. 8, 1928. Mr. McIntire, a resident of Rye, N. H., enlisted Aug. 22, 1862 as a private in Co. K, 13th N. H. Regt. He was wounded at Fort Harrison, Va., Sept. 29, 1864; appointed corporal, Jan. 1, 1865; and mustered out, June 21, 1865. Following the war he went to Lynn and was employed as a shoemaker. Children (McIntire)⁸: i. Nellie Webster, b. Bradford, Mar. 23, 1874; res. unkn. Lynn, where she has been a dry goods store buyer, 1940. ii. Lulu Mercy, b. Lynn, Feb. 29, 1884; d. there, Feb. 17, 1902, unkn.

EMMA, b. abt. 1849; d. Lynn, Aug. 8, 1928; m. GEORGE JELLISON and res. Berwick, Me.

93 EDGAR⁶ McINTIRE, son of Micum and Ruth (Grover) McIntire, born at York, Me., 1806; died there, June 10, 1869; married (1) at York, Nov. 12, 1828, ABIGAIL McINTIRE, dau. of George and Abigail McIntire, born 1800; died 1854. He married (2) July 4, 1857, ELIZA H. MURREY, born in Vermont, abt. 1815. He was a carpenter.

Children⁷ by first wife, born at York, Me.:

ALBERT, b. abt. 1829; accidentally shot to death by Horace W. McIntire while they were "woodchuck hunting," Nov. 6, 1863; m. (int. York, Sept. 6, 1849) LYDIA A. MAIN, who d. Boston, Mass., Jan. 6, 1895.

MARTIN VANBUREN, b. 1831; d. York, 1876; m. York, Apr. 30, 1871, MARY H. BLAISDELL.

MATILDA, b. abt. 1836; m. (int. York, Dec. 6, 1854) EDWARD ALBERT BRAGDON, a trader. Children (BRAGDON)⁸: i. Mary Abigail, b. July 4, 1856; d. York, Feb. 1, 1905; m. Samuel T. Blaisdell, son of Samuel and Louise (Brooks) Blaisdell, b. May 2, 1853; d. York, May 25, 1905. ii. Charles, b. Sept. 10, 1859; res. York, 1940; m. Helen Georgia Wearre. iii. Julia Dow, b. Apr. 9, 1862; d. York, Mar. 21, 1932, unkn. iv. Albert McIntire, b. July 23, 1864; res. York, 1940; m. (1) Emeline D. Baxter who d. Feb. 14, 1901; (2) Ruth E. Putnam, dau. of Dr. Jeremiah Putnam. v. Josiah Dummer, b. Aug. 19, 1867; d. York, June 10, 1894, unkn. vi. Catherine Eastman, b. May 1, 1873; d. Oct. 15, 1875. vii. Arthur Edgar, b. Nov. 22, 1876; m. Ella May Leavitt, dau. of James and Judith (Moulton) Leavitt. They res. York, 1940.

94 RUFUS⁶ McINTIRE, son of Micum and Ruth (Grover) McIntire, born at York, Me.; married June 14, 1830, MARY G. COOPER of Somersworth, N. H., dau. of Alexander and Elizabeth (Davis) Cooper, born at Dover, N. H., abt. June 22, 1806; died at Boston, Mass., May 24, 1898. He was a machinist and later a farmer.

Children⁷:

- HARRISON PERRY, b. Dover, abt. Mar. 21, 1832; d. Plymouth, Me., June 27, 1908; m. (1) MARY MORSE, dau. of Barnett and Sally (Stevens) Morse, b. Dixmont, Me., June 21, 1832; d. Caribou, Me., Mar. 29, 1900. He m. (2) Plymouth, Apr. 29, 1906, ELECTA B. (PARKMAN) WILLEY, dau. of Gridley and Phoebe Parkman, b. Skowhegan, Me.; d. Newport, Me., Apr. 10, 1915. Mr. McIntire served in Co. E, 1st Me. Heavy Artillery, from Dec. 26, 1863 until Sept. 11, 1865. He was promoted to the rank of corporal, May 1, 1865, and to that of sergeant, June 7, 1865. He received a gunshot wound in the left forearm, May 19, 1864, and was subsequently pensioned by the government, Jan. 19, 1881. Child (McINTIRE)*: *Mary Alice*, b. Woodland, Me., abt. 1865; m. Brockton, Mass., July 8, 1920, Henry H. Lufkin, son of Emery E. and Mary (Russell) Lufkin, b. Rumford, Me.
- GEORGIANNA, b. Dixmont, abt. 1833; d. Boston, Mar. 24, 1912, unm.
- 151 LLOYD BENTON, b. Dixmont, abt. Mar. 30, 1836; m. HELEN RICE.
- ANN R., b. Dixmont, abt. 1840; m. Boston, Aug. 21, 1862, CHARLES HENRY SMITH, a machinist, son of Royal and Hannah (Johnson) Smith, b. Walpole, Mass., Jan. 2, 1836.
- THORNTON W., b. Dixmont, Nov. 25, 1841; d. Plymouth, Feb. 21, 1916; m. RUTH M. PARSONS, dau. of Josiah and Nancy (Nutter) Parsons, b. Plymouth, Dec. 11, 1841; d. there, Mar. 9, 1917. He enlisted in the U. S. Navy at Boston, Nov. 11, 1861 and served on the Receiving Ship *Ohio*, U. S. S. *Huron*, and Receiving Ship *Princeton* from which he was discharged July 14, 1862 as a first class fireman. He enlisted at Portland, Me., in Co. M, First District of Columbia Cavalry, Feb. 18, 1864, was confined for a time as a convalescent in an army hospital, and was subsequently discharged, Apr. 28, 1865.

*JAMES B. McINTIRE, probably a son of Harrison Perry and Mary (Morse) McIntire, born at Dixmont, Me.; married MARTHA J. WILSON, who was born at Washburn, Me.

Children:

- PERLEY S., b. Woodland, Me., Apr. 16, 1891; killed in railroad accident at Cartier, Ontario, Dec. 16, 1919; m. (1) Newport, Me., Jan. 1, 1911, LILLIAN M. HOLBROOK, dau. of John B. and Mary B. (Verrill) Holbrook, b. Plymouth, Me.; d. Newport, July 1, 1913. He m. (2) MARY C. ATKINS, who was b. England. He was a locomotive fireman. Child (McINTIRE): *Virginia Pearl*, b. Portland, Me., Aug. 29, 1919.
- JAMES R., b. Woodland, abt. 1895; m. (int. Nov. 25, 1921) LAURA MILDRED CONDON, dau. of Ralph W. and Annie (Tusker) Condon, b. Plymouth, June 6, 1903. Children (McINTIRE): i. *Geraldine Ruby*, b. Plymouth, Oct. 13, 1922. ii. *Norma Annie*, b. Plymouth, Dec. 3, 1923. iii. *Jeannette Louise*, b. Corina, Me., Dec. 3, 1932.
- RUBY EDITH, b. Woodland, Oct. 29, 1897; m. Somerville, Mass., Sept. 14, 1919, MAX LEE SMITH, son of Everett E. and Edith Bertha (Smith) Smith, b. Carroll, Me., May 21, 1897.
- MADELINE ETHEL, b. Woodland, July 17, 1899; m. Plymouth, Dec. 8, 1919, FRANK JOHNSON LIBBY, son of Jerry J. and Francina (Clark) Libby, b. Lee, Me.
- MARY EMMA, b. Woodland, June 11, 1903.
- ALICE G., b. Troy, Me., July 13, 1906; d. there, May 10, 1907.
- HARRISON PERRY, b. Plymouth, June 13, 1911; m. Plymouth, June 5, 1937, ANITA ALLIO, Annapolis, Md., dau. of Pierre W. and Marie Louise (Durand) Allio, b. Newport, R. I. He has served in the U. S. Navy.

- WINSLOW H., b. abt. 1842; enlisted in Co. I, 1st Me. Heavy Artillery, Dec. 28, 1863, and was killed in action, June 18, 1864.
- 152 HUDSON L., b. Portsmouth, N. H., abt. 1849; m. ARLETTA F. BIXBY. MARIA J., b. Portsmouth, abt. 1850; m. Boston, Aug. 5, 1872, HENRY B. BROOKS, a watchmaker, son of John and Sarah M. (Burlingame) Brooks, b. Roxbury, Mass., Sept. 27, 1850.

95 JAMES OTIS⁶ McINTIRE, son of Hon. Rufus and Nancy Rolfe (Hannaford) McIntire, born at Parsonsfield, Me., Mar. 5, 1822; died there, Apr. 1875; married 1846, SARAH ANN HUBBARD, dau. of Philip and Nancy C. (Barker) Hubbard, born at Cornish, Me., abt. July 1822; died there, Feb. 13, 1892.

Following his graduation from a preparatory school at New Hampton, N. H., James O. McIntire entered the United States Military Academy at West Point in 1840. He was commissioned as a captain during the Mexican War, 1846-48. At the close of hostilities he studied law with his father, was admitted to the bar, went into partnership with Hon. John Jamison of Cornish, and from 1848 until 1858 served as clerk of the York County Judicial Courts. He was a member of the Democratic State Committee of Maine in 1861. Subsequently he became president of the Alfred Bank.

Children⁷:

PHILIP WILLIS, b. Cornish, Feb. 21, 1847; d. So. Portland, July 3, 1912; m. Portland, Feb. 2, 1905, FLORENCE PERCY (TAYLOR) MATHESON, dau. of Marshall S. M. and Elizabeth A. (Chase) Taylor, b. Farmington, Me., July 25, 1862; d. Portland, Jan. 17, 1923. Philip W. McIntire, editor, essayist and journalist, was educated under private tutors at the U. S. Naval Academy, Medical School of Maine and Bowdoin College. Abandoning his study of medicine in 1872, he began his newspaper career as editor of the *Biddeford Times*. In October of that year, he joined the staff of the *Portland Press*, becoming associate editor in 1876 and editor-in-chief in 1883. He served as associate editor of the *Eastern Argus* from 1884 to 1888 and as editor of the *Biddeford Standard* from 1890 until 1894 when he rejoined the *Argus*. When William Jennings Bryan was nominated in 1896 as the Democratic Presidential candidate, he resigned from the staff and espoused the cause of Gen. John M. Palmer, a conservative who had been chosen by the Gold Democrats to oppose Bryan. From 1896 until his death in 1912 he was nominally affiliated with the *Portland Advertiser*. Writing under the pseudonyms "Yorick" and "Alfred York" he became a regular contributor to the *Portland Sunday Times* and *Sunday Telegram*, *Pine Tree Magazine* and *Youth's Companion*. Following her graduation from Richmond (Va.) Female Collegiate Institute, Mrs. McIntire served seven years on the editorial staff of the *San Francisco Sunday Call* and later as book reviewer and special feature writer for the *San Francisco Examiner*. She also contributed to *Good Housekeeping*, *Ladies' Home Journal*, *American Magazine of Civics*, *Ladies' World* and *Munsey's*. At one time she was professor of journalism, literature and rhetoric at Holmes College of Oratory, San Francisco, and president of the Pacific Coast Woman's Press Association.

ELLA NANCY, b. Cornish, Oct. 6, 1848; d. Portland, Aug. 24, 1933, unm.

SARAH HUBBARD, b. Alfred, May 18, 1852; d. Portland, Aug. 25, 1900, unm. She was a compositor.

KATHERINE HANNAFORD, b. Alfred, Apr. 2, 1861; d. Portland, July 21, 1926; m. Portland, Jan. 14, 1903, NEWTON RAYMOND DEXTER, son of Newton F. and Ellen (Melvin) Dexter, b. Liverpool, N. S.

96 RUFUS⁶ McINTIRE, son of Hon. Rufus and Nancy Rolfe (Hannaford) McIntire, born at Parsonsfield, Me., Apr. 6, 1828; died at Trivoli, Ill., Oct. 6, 1916; married at Trivoli, May 11, 1856, EUNICE D. JORDAN of Gorham, Me., dau. of Charles and Rebecca (Phinney) Jordan, born at Raymond, Me., Jan. 22, 1831; died at Trivoli, Apr. 7, 1928.

Rufus McIntire migrated to Trivoli in 1855. He enlisted Oct. 15, 1861 as a quartermaster's sergeant in Company K, Second Illinois Regiment of Light Artillery, and served until he was discharged at Memphis, Tenn., Dec. 31, 1864. Although he followed a shoemaker's trade in Maine, he engaged in farming and school teaching after settling in Illinois. He held many township offices, serving as assessor, tax collector and justice of the peace.

Children⁷:

MARY EVALINE, b. Trivoli, Mar. 30, 1857; res. Farmington, Ill., 1938; m. Trivoli, May 28, 1879, OSCAR BYRON WYKOFF, son of Peter and Eliza Wykoff, b. Peoria, Ill., Aug. 26, 1853; d. Canton, Ill., Apr. 1907. Children (Wykoff)⁸: i. *Juanita Eliza*, b. Elmwood, Ill., May 19, 1880; res. Farmington, 1938; m. Bernard Clark Crane. ii. *son*, b. and d. Decatur, Ill., 1882. iii. *Clyde McIntire*, b. Decatur, Sept. 19, 1883; res. Peoria, 1938; m. Merle Kirtley Neesow. iv. *Mildred*, b. Trivoli, Nov. 21, 1885; res. Farmington, 1938; m. George Henry Bostwick.

RUFUS, b. New Rutland, Ill., July 10, 1859; d. there, Oct. 19, 1860.

EMMA WESTCOTT, b. Bennington, Ill., May 19, 1861; d. Trivoli, July 3, 1915, unm.

ALICE PHINNEY, b. Trivoli, Aug. 13, 1864; res. unm. Trivoli, 1940.

JAMES OTIS, b. Trivoli, Sept. 8, 1871; res. unm. Trivoli, 1940. He is a retired railroad bridge carpenter.

97 SYLVESTER⁶ McINTIRE, son of Maj. William and Hannah (Leighton) McIntire, born at York, Me., June 26, 1812; died at Portsmouth, N. H., Oct. 2, 1886; married at Eliot, Me., Nov. 7, 1843, RHODA McINTIRE, dau. of Daniel and Mary (Staples) McIntire, born at York, May 16, 1816; died there, May 16, 1884.

Sylvester McIntire was a farmer, storekeeper and wharfinger at York. For a time he resided at Lowell, Mass.

Children⁷, born at York, Me.:

HELEN GERTRUDE, b. Sept. 20, 1844; m. JOHN RANDOLPH McINTIRE, *q.v.*

WILLIAM WALLACE, b. Feb. 5, 1848; d. Portsmouth, Apr. 16, 1924; m. Great Falls, N. H., Jan. 9, 1877, MARY HAVEN BARTLETT, dau. of Charles E. and Mary Ann (Dearborn) Bartlett, b. Great Falls, Oct. 24, 1850; d. Portsmouth, Nov. 28, 1930. Mr. McIntire, a talented

organist, and "the most prominent man in musical circles in Portsmouth," taught music for many years. He served as clan vice-president, 1919-21. Children (McINTIRE)^s: i. *Malcolm Wallace*, b. Great Falls, Feb. 1, 1878; d. Somersworth, N. H., Mar. 20, 1881. ii. *Marion*, b. Portsmouth, May 25, 1882; res. there unm., 1940. iii. *Helen Gladys*, b. Portsmouth, June 5, 1894; res. there unm., 1940.

SUSAN ALICE, b. Nov. 14, 1849; d. Kittery, Me., Feb. 23, 1929; m. York, Oct. 25, 1876, ARNO L. WILSON, son of Joel and Mary Ann (Payne) Wilson, b. Kittery, Oct. 30, 1848; d. there, Nov. 26, 1932. Children (WILSON)^s b. Kittery: i. *Fred Herman*, b. Feb. 2, 1878; res. Eliot, 1940; m. Eliot, June 22, 1904, Amy Olive Goodwin, dau. of George Henry and Nellie (Hall) Goodwin, b. Eliot, Dec. 17, 1877. ii. *Ethelwynne*, b. Jan. 14, 1881; d. Kittery, Jan. 15, 1931, unm. iii. *Frank McIntire*, b. Mar. 18, 1884; d. Merrimac, Mass., Jan. 2, 1922; m. Nov. 18, 1914, Elizabeth (Fitzgerald) Cowell who m. (2) Heath, and res. Portsmouth, 1940.

98 INGLISON⁷ McINTIRE, son of Jeremiah and Lydia (Knowles) McIntire, born at Blue Hill, Me., Dec. 11, 1822; died Aug. 30, 1883; married (1) ELIZABETH COUSINS, born at Brooksville, Me.; died abt. 1854. He married (2) Oct. 3, 1857, MEHTABLE PETERS (OSGOOD) VARNUM, dau. of Isaac Smith and Lois Hibbert (Stover) Osgood and widow of Capt. Amos Varnum, born at Blue Hill, Sept. 7, 1824; died Jan. 24, 1868. He married (3) MARGARET HELEN GOTT, dau. of Solomon and Margaret (Dowfess) Gott, born at Brooksville, May 13, 1839; died at Blue Hill, Oct. 11, 1925.

Child^s by first wife, born at Blue Hill, Me.:

153 FRANK, b. Mar. 3, 1852; m. IDA MAY STOVER.

Children^s by second wife, born at Blue Hill, Me.:

154 EDWARD WARREN, b. Sept. 22, 1858; m. NELLIE FRANCES TUCKER. SON and DAU. (twins) b. Sept. 7, 1860; d. 1860.

155 HARVEY HOWARD, b. July 9, 1862; m. ISABELLA CARLETON COCHRAN.

99 NATHAN TENNEY⁷ McINTIRE, son of Jeremiah and Lydia (Knowles) McIntire, born at Blue Hill, Me., Oct. 9, 1830; died at Bucksport, Me., Dec. 7, 1905; married PHEBE A. DAVIS, dau. of Edward and Susan (Saunders) Davis, born at Orland, Me., Aug. 16, 1837; died at Bucksport, Nov. 22, 1919.

Children^s:

FRANK HERBERT, b. Orland, abt. 1865; m. Harrington, Me., Sept. 26, 1901, MARY DIANA WILLEY, b. Millbridge, Me., abt. 1881. Children (McINTIRE)^s b. Cherryfield, Me.: i. *Francis Herbert*, b. Sept. 19, 1903; has served as an engineer in U. S. Navy; m. Melrose, Mass., Oct. 31, 1929, Myra Elizabeth Morang, dau. of Arthur N. and Helen J. (Stanhope) Morang, b. Malden, Mass., Sept. 11, 1905. They had (McIntire)¹⁰: *Mary Helen*, b. Millbridge, Sept. 5, 1931. ii. *dau.*, b. Aug. 23, 1908.

IRVIN, b. Bucksport, abt. 1867; m. Orland, Mar. 4, 1903, MILDRED P. HARRIMAN, dau. of Charles M. Harriman, b. Orland.

ELROY, b. Orland, Dec. 24, 1868; d. Bucksport, Mar. 4, 1938, unm.

HARRY L., b. Orland, abt. 1871; m. Rockland, Me., May 8, 1897, ETTA E. McLOUD, dau. of Daniel and Minerva E. (Black) McLOUD, b. Rockland.

RINALDO, b. Ellsworth, Me., abt. Sept. 11, 1877; d. Bucksport, Feb. 17, 1896, unm.

100 MARY FRANCES' McINTIRE, dau. of Theodore Blaisdell and Mary Avery (Freeman) McIntire, born at Castine, Me., Nov. 6, 1820; died at Chelsea, Mass., Aug. 27, 1886; married at Castine, Sept. 29, 1845, CAPT. HENRY SYLVANUS RICH, son of Sylvanus and Susanna (Hincks) Rich, born at No. Bucksport, Me., Mar. 29, 1821; died at Chelsea, Feb. 15, 1872. He was master of the steamer *Katahdin*.

Children^s:

THOMAS SYLVANUS RICH, b. Chelsea, Aug. 22, 1850; d. Malden, Mass., Feb. 7, 1935; m. Rockland, Me., Nov. 16, 1875, MARY FRANCES WHITNEY, dau. of Charles Robinson and Mary Edgcomb (Thurston) Whitney, b. Rockland, July 11, 1855; d. Malden, Jan. 1, 1929. Mr. Rich served as vice-president of the clan, 1923-27 and 1930-35. Children (Rich)^s: i. *Charles Henry*, b. Rockland, Sept. 17, 1876; res. New York City, 1940; m. (1) Dallas, Tex., May 28, 1907, Margaret Perkins; (2) Spokane, Wash., Jan. 1912, Irene Luther; (3) New York City, Nov. 14, 1925, Mary Moore. Mr. Rich resigned as lieutenant colonel in 1927. He had (Rich)¹⁰: a. Thomas Sylvanus, b. Schofield Barracks, Hawaii, May 17, 1913; d. Fort Shafter, Honolulu, Oct. 27, 1913. b. Jane, b. San Francisco, Cal., Dec. 13, 1916. ii. *Albert Thurston*, b. Chelsea, Aug. 28, 1878; res. Malden, 1940; m. Malden, May 29, 1905, Laura Whitman Barrett, dau. of George Washington and Elizabeth Boylston (Crocker) Barrett, b. Malden, Sept. 13, 1879. He was educated at U. S. Naval Academy, Annapolis, Md., and the Command and General Staff School, Fort Leavenworth, Kan.; served as a midshipman, 1897-98, private and sergeant, Co. B, 43d Inf., 1899-1901, private and corporal, 1901-03; advanced from lieutenant to colonel, 1903-35; and retired from active service, Mar. 31, 1935. iii. *Charlotte Whitney*, b. Chelsea, Mar. 25, 1881; res. Fort Benning, Ga., 1940; m. Malden, July 5, 1905, Col. Thorne Strayer, b. Maryland, Apr. 28, 1876. They had (Strayer)¹⁰: a. Seibert, b. Fort Sam Houston, Tex., Apr. 9, 1906. b. Nicholas, b. Fort McPherson, Ga., Feb. 18, 1911; d. Dec. 14, 1911. c. Mary Whitney, b. Fort McPherson, Sept. 29, 1916. iv. *Susanna Hincks*, b. No. Cambridge, Mass., June 19, 1883; res. there, 1940; m. Malden, Sept. 18, 1906, Col. Guy Kent, b. Wyoming, Oct. 15, 1877. They had (Kent)¹⁰: a. Capt. Thomas, b. West Point, N. Y., July 19, 1909. b. Susanna, b. Pacific Grove, Cal., Dec. 21, 1912; d. Camp Stotsenburg, P. I., Aug. 9, 1917. c. Guy McMaster, b. Fort Leavenworth, Kan., May 4, 1922.

SUSANNA HINCKS RICH, b. Bangor, Me., June 25, 1853; d. Chelsea, Mar. 9, 1882; m. Bangor, Jan. 12, 1881, HORACE E. BUCK.

101 EZRA TREAT' McINTIRE, son of John and Nancy (Chick) McIntire, born at Plymouth, Me., May 7, 1836; died at Alton, N. H., July 1, 1905; married (1) at Cambridge, Mass., Dec. 18, 1872, IDA FRANCES WILLIAMSON, dau. of George and Frances (Eaton) Williamson, born at Boston, Mass., Mar. 28, 1852; died at Melrose, Mass., Mar. 30, 1923. They were di-

voiced.* He married (2) at Watertown, Mass., June 8, 1892, ISABELLE AMELIA CARTER, dau. of William Wilby and Melissa (Booth) Carter, born at Syracuse, N. Y., Feb. 8, 1866; died at Boston, Mar. 15, 1903.

At sixteen Ezra T. McIntire "took to the sea" spending three years as a fisherman off the Grand Banks of Newfoundland and one year as a sailor in the coasting trade. At twenty he went to Minnesota, took up a tract of government land and assisted in surveying the Minnesota-Territory of Dakota boundary line. Three years later, the fall of 1859, he returned East and located at Boston where for three years he was employed as a clerk in a grain store. He established and managed a bakery in Boston, sold out in 1869, established another at East Cambridge and disposed of it in 1880. The following year he purchased a stock farm at Barnstead, N. H. He returned to Boston in 1889 and engaged in a real estate business.

At one time Mr. McIntire was an active member of the National Lancers. In 1876, his name was placed on the "roll of honor in the competitive drill."

Children^s by first wife, first four born at Cambridge, Mass.:

IDA FRANCES, b. Nov. 2, 1874; d. Stratham, N. H., July 22, 1875.

IDA MAY, b. May 24, 1876; d. Cambridge, July 2, 1877.

BLANCHE LOUISE, b. Sept. 26, 1877; res. Brookline, Mass., 1940; m. Boston, Apr. 13, 1904, ROBERT FRANKLIN WIGHT, son of Freeman and Fernelia Eliza (Clark) Wight, b. Boston, Sept. 2, 1881. She was graduated from Emerson College of Oratory at Boston, 1900. Mr. Wight, a graduate of Harvard Univ. in 1903 and of Harvard Law School, 1906, maintains a legal practice at Boston. Children (WIGHT)^s b. Brookline: i. *Robert Franklin*, b. Nov. 25, 1907; d. Nov. 30, 1908. ii. *Phyllis*, b. Dec. 22, 1911; d. Feb. 17, 1913.

IDA WHITCOMB, b. Oct. 27, 1879; res. Brookline, 1940; m. Brookline, Apr. 20, 1907, FREDERICK WILLIAM SPRING, son of Samuel Arthur and Nettie (Walker) Spring, b. Franklinville, N. Y., Apr. 24, 1880; d. Boulder, Colo., Apr. 15, 1910, *s.p.* He was graduated from Williams College in 1901 and became assistant to the general attorney of the Erie Railroad. Mrs. Spring was graduated from Smith College in 1903.

EZRA TREAT, b. Medford, Mass., Dec. 22, 1882; res. Rye, N. Y., 1940; m. ALICE JEAN (CREMIN) ROGERS who d. Rye, Aug. 1930. He attended Roxbury Latin School where he captained the football team and the crew, was graduated from Harvard Univ. in 1906 and affiliated with Defiance Sales Corp. of New York serving, 1940, as vice-president and manager. Child (McINTIRE)^s: *Jean Betty*, b. Great Neck, L. I., N. Y., Mar. 25, 1914.

JOHN GEORGE, b. Barnstead, N. H., Feb. 18, 1885; res. Oakland, Cal., 1940; m. BERTHA ———. He attended Phillips Exeter Academy. Child (McINTIRE)^s: *Blanche Eileen*, b. Oakland, Sept. 15, 1917; m. Oakland, Nov. 6, 1937, Arthur Charles Kent.

*Ida Frances (Williamson) McIntire m. (2) Somerville, Mass., Dec. 31, 1889, Washington Benjamin Young, son of George W. and Sarah A. Young.

Children⁸ by second wife, born at Boston, Mass.:

MARY BELLE, b. Aug. 25, 1893; res. Brookline, 1940; m. Brookline, Jan. 26, 1923. ROBERT CHAUNCEY SEAVER, son of William J. and Martha D. (Stodder) Seaver, b. Brookline, Jan. 8, 1877. Mr. Seaver was graduated from Williams College, 1900; held the state amateur tennis championship, 1905-09; and is, 1940, vice-president of Wise, Hobbs and Seaver, Inc., investment brokers.

LILLIAN GRACE, b. July 24, 1896; res. Honolulu, Hawaii, 1940; m. Brookline, June 1, 1918. DONALD JOHNSON MYERS, son of Donald Johnson and Maud (Sellars) Myers, b. Red Cloud, Neb. He attended Univ. of Colorado; served as captain of the 19th Regt. during the World War; holds the rank of major, 1940, and is stationed at Schofield Barracks. Children (MYERS)⁹: i. *Barbara*, b. Apr. 14, 1928. ii. *Donald Johnson*, b. June 9, 1930. iii. *Robert Douglas*, b. July 13, 1931.

102 ALBERT⁷ McINTIRE, son of Alexander and Jane (Chick) McIntire, born at Dixmont, Me.; married LUCY HOWARD.

Albert McIntire was for many years a mariner. In later life he engaged in farming. He probably had three daughters, Mamie, Angelia and Isabel. It appears likely that they died unmarried.

Children⁸, born at Brooksville, Me.:

156 JOSEPH WINFIELD, b. abt. 1853; m. SARAH JANE HUTCHINSON.

157 ALBERT AUGUSTUS, b. Nov. 22, 1862; m. NANCY SPINNEY HUTCHINSON. CHARLES E., b. abt. 1871; lost in the flood at Galveston, Tex., Sept. 6, 1900; m. Castine, Me., Apr. 20, 1892. EVELYN C. BOWDEN, dau. of William and Mary Bowden, b. Orland, Me. He was a seaman and was one of the seven thousand who were drowned during the tropical hurricane which swept Galveston in 1900. Children (McINTIRE)⁹ b. Castine: i. *son*, b. Mar. 18, 1893; d. Mar. 19, 1893. ii. *Pauline*, b. Sept. 27, 1895.

103 GEORGE W.⁷ McINTIRE, son of George and Clarissa (McIntire) McIntire, born at York, Me., abt. 1852; died at Newton, N. H., July 3, 1880; married at Haverhill, Mass., Feb. 25, 1872, CATHERINE WISHARD FLETT, dau. of David and Lucy Flett, born in New Brunswick; died at Quincy, Mass., 1909. He was a carpenter and cordwainer.

Children⁸:

LUCY MAY, b. Haverhill, Oct. 13, 1872; m. Quincy, Apr. 4, 1894, PERLEY R. GLASS, son of Thomas S. and Jane W. (Peterson) Glass, b. Pembroke, Mass., Jan. 5, 1873; d. Wayland, Mass., Aug. 28, 1935, *s.p.* He left school at Duxbury to work in a blacksmith shop in Marshfield. At fifteen he removed to Boston and found employment in a number of machine shops. At twenty-two he took out a patent on a shoe-pegging machine and in time patented over a hundred separate inventions including hook-setting, skiving, lasting and slugging machines. Mr. Glass' automatic machines have been credited with "revolutionizing the shoe industry of the world, for they speeded and facilitated a process that had been cumbersome and slow."

GEORGE FRED, b. New Brunswick, abt. 1876; m. Salem, N. H., June 27, 1932, GERTRUDE (GOULD) BARNES, dau. of Thomas A. and Emily (Staines) Gould, b. Quincy, June 12, 1880. He has been an interior decorator.

158 JAMES ERNEST, b. Newton, N. H., Dec. 25, 1877; m. EVA MAY KINNEAR.

104 MARTIN A.⁷ McINTIRE, son of John and Keziah (Wheat) McIntire, born June 1, 1838; died July 30, 1909; married at Perry, N. Y., Mar. 24, 1864, EMILY WHITLOCK CHAPMAN, born Feb. 1, 1843; died Oct. 19, 1918.

Children⁸:

MARY MARIA, b. Apr. 26, 1867; res. Perry, 1938; m. Perry, Nov. 22, 1899, ELDEN J. SOPER, b. Apr. 21, 1869. Child (SOPER)⁹: *Bernice H.*, b. Nov. 18, 1901; m. Perry, June 9, 1923, Arthur Beardsley.

FRANK OLIVER, b. Aug. 13, 1876; m. Oct. 26, 1898, CHRISTINA McCALLUM, b. England. Child (McINTIRE)⁹: *Donald*, b. Feb. 9, 1900; m. and res. Perry.

MILLICENT L., b. June 15, 1879; res. Buffalo, N. Y.; m. (1) June 1901, RALPH BROWN; (2) JOSEPH PORTEL.

105 JOSEPH THOMPSON⁷ McINTIRE, son of Timothy and Sarah (Thompson) McIntire, born at Augusta, Mich., Nov. 14, 1830; died at Ypsilanti, Mich., Apr. 23, 1910; married (1) EMILY LOUISE WATROUS, born at Warsaw, N. Y., Feb. 9, 1835; died Feb. 19, 1905; married (2) at Concord, N. H., Sept. 12, 1906, MARY JANE McINTIRE, dau. of John Alexander and Mary Helen (Herkimer) McIntire, born at Raisinville, Mich., Mar. 7, 1870; res. Wayland, Mich., 1940. She married (2) at Ann Arbor, Mich., Mar. 6, 1914, Olin Jared Atwater, born Apr. 10, 1866.

Children⁸ by first wife, born in Michigan:

NELLIE, b. Apr. 3, 1862; res. Ann Arbor, 1940; m. EDWIN GROVES. Children (GROVES)⁹: i. *Harold E.*, b. Sept. 18, 1892; m. Sept. 16, 1919, Jean Royce. ii. *Benjamin E.*, b. Sept. 4, 1897; m. Nov. 15, 1921, Florence Nickles. iii. *Helen*, b. May 9, 1902; d. Sept. 1922.

CHARLES LUTHER, b. June 17, 1865; res. nr. Ypsilanti, 1940; m. Dec. 14, 1892, JESSIE RUTH TRIM, b. July 21, 1871. Children (McINTIRE)⁹: i. *Ruth Emily*, b. July 13, 1898; res. Bay City, Mich.; m. Ypsilanti, Feb. 9, 1920, Dr. Arthur Darling Allen, b. St. Johns, N. F., 1894, and had (Allen)¹⁰: Nancy Jane, b. July 23, 1923, and William Howard, b. June 13, 1928. ii. *Joseph Trim*, b. July 6, 1904; res. unkn. Ypsilanti, 1936.

106 JOHN ALEXANDER⁷ McINTIRE, son of Alexander and Jane Mars (DeWitte) McIntire, born at Scofield, Mich., Feb. 14, 1832; died there, May 26, 1902; married Mar. 8, 1860, MARY HELEN HERKIMER, dau. of Robert and Mary (Peters) Herkimer, born at Exeter, Mich., Aug. 6, 1840; died at Scofield, Dec. 4, 1923.

John A. McIntire served in Company K, Eighteenth Michigan Regiment from Aug. 26, 1862 until June 26, 1865 when he was mustered out at Nashville, Tenn.

Children^s, born at Raisinville, Mich.:

- MYRTLE ODELL, b. Mar. 12, 1861; d. Scofield, Nov. 2, 1936, *s.p.*; m. May 30, 1898, IRVIN GREENFIELD, who d. Scofield, May 6, 1935.
- ARTHUR ELLSWORTH, b. July 22, 1866; res. La Feria, Tex., 1940; m. (1) Nov. 5, 1890, AGNES ANNA STEWART, dau. of William and Agnes Anna (Snedicor) Stewart, b. Monroe, Mich., May 3, 1864; d. Tecumseh, Mich., Aug. 6, 1911; (2) Flat Rock, Mich., Dec. 24, 1912, MARY ELIZABETH CARTER, dau. of Alfred and Rachel (Wilton) Carter, b. Flat Rock, July 22, 1888; d. Oct. 16, 1918; (3) Detroit, Mich., July 2, 1919, MARION LORA (BUTTS) McNEIL, dau. of George Willis and Ella Louise (Walton) Butts, b. Grand Blanc, Mich., Aug. 13, 1882. He has been a farmer, 1890-1906; supervisor of a sugar-beet plantation, 1906-23; and owner of a ten-acre grapefruit orchard in the Rio Grande valley since 1923. Children (McINTIRE)* b. Scofield: i. *Mabel*, b. July 21, 1895; d. Nov. 20, 1895. ii. *Harold Arthur*, b. Mar. 3, 1898; d. Flat Rock, Oct. 16, 1918.
- MINNIE, b. Mar. 8, 1868; d. Scofield, Nov. 28, 1933; m. Dansville, Mich., Mar. 27, 1890, WILLIAM SILAS JAMES, son of Benjamin Azariah and Mary (Manning) James, b. Ilion, N. Y., Nov. 5, 1864; res. Scofield, 1940. Children (JAMES)^s b. Scofield: i. *Muriel Esther*, b. Jan. 14, 1896; res. Scofield, 1940; m. Flat Rock, June 25, 1920, John Burt Bodine. ii. *Jessie Beulah*, b. Jan. 7, 1897; d. Raisinville, Oct. 23, 1918.
- MARY JANE, b. Mar. 7, 1870; m. (1) JOSEPH THOMPSON McINTIRE, *q.v.*; (2) OLIN JARED ATWATER.
- ROBERT ALEXANDER, b. Nov. 23, 1876; d. Scofield, July 13, 1926, unm.

107 BENJAMIN FRANKLINⁿ McINTIRE, son of Alexander and Jane Mars (DeWitte) McIntire, born at Scofield, Mich., 1836; died at Wichita, Kan., Feb. 27, 1919; married in Michigan, Feb. 24, 1865, MELINDA AVERY, born at Boonville, N. Y., July 22, 1846; died at El Dorado, Kan., Feb. 11, 1929.

Benjamin F. McIntire enlisted in Company K, Eighteenth Michigan Regiment, at Monroe, Mich., Aug. 11, 1862. He joined his company, Aug. 26, 1862, and served until he was discharged through disability at Nashville, Tenn., Sept. 26, 1863. With his family he migrated to Kansas in 1886.

Children^s, born at Monroe, Mich.:

- GEORGE WASHINGTON, b. Feb. 22, 1866; res. Wichita, 1938; m. BELLE ECKEL. Child (McINTIRE)*: *Margaret Belle*, b. Jan. 1, 1903.
- WILLIAM FRANKLIN, b. July 5, 1867; res. Los Angeles, Cal., 1938; m. ORPHA SICKLES. Children (McINTIRE)* b. Kansas: i. *George Franklin*, b. June 12, 1897. ii. *Merle Margaret*, b. May 20, 1899. iii. *Esther Catherine*, b. Aug. 25, 1904.
- ROSE MAY, b. Dec. 14, 1869; d. Springfield, Ill., Oct. 28, 1921.
- LOUISE ELIZABETH, b. Dec. 25, 1873; res. Wichita, Kan., 1940; m. Mar. 11, 1897, FRED V. McDOWELL, b. July 12, 1872; d. July 2, 1906. Child (McDOWELL)*: *Mildred Louise*, b. July 28, 1901.
- DAISY GERTRUDE, b. Nov. 29, 1879; d. El Dorado, Oct. 12, 1888.
- 159 IRVIN HENRY, b. Sept. 7, 1882; m. (1) EDNA FRANCES LYONS; (2) JOSEPHINE IRENE MILLER.

108 BENJAMIN DAVID^r McINTIRE, son of Benjamin Franklin and Laura (Moss) McIntire, born in Ohio, Jan. 19, 1836; died at Perry, N. Y., May 25, 1912; married at Warsaw, N. Y., Apr. 14, 1865, REBECCA JANE WILSON, dau. of John Wilson, born in New York City, Mar. 16, 1843; died at Perry, Feb. 1934.

Children^s, born at Perry, N. Y.:

FRANCES A., b. Apr. 13, 1866; res. unkn. Ridgewood, N. J., 1940.

CARLOTTA LYDIA, b. Aug. 31, 1869; d. Ridgewood, Apr. 1931, *s.p.*; m. GRANT COLFAX FOX, who d. Nov. 1939.

ALBERT HENRY, b. Nov. 12, 1872; res. unkn. Bloomington, Cal., 1940.

CHARLES ANDREWS, b. Apr. 21, 1875; res. Perry, 1940; m. June 1906, EVA M. SUTHERLAND, who d. Perry, Nov. 1932, *s.p.*

ELSIE, b. Aug. 28, 1879; d. Feb. 1889.

FLOYD MOSS (twin) b. Jan. 31, 1883; res. Perry, 1940; m. Mt. Morris, N. Y., Aug. 18, 1909, EVA HARRIET TALLMAN, dau. of William and Amelia Tallman, b. Mt. Morris, Jan. 4, 1889. Children (McINTIRE)^s b. Perry: i. *Alice Lucile*, b. June 12, 1912; res. Bedford, Mass., 1940; m. Perry, June 26, 1937, Marcus Bernard Webber, son of Marcus and Florence (Bernard) Webber. ii. *Katherine May*, b. Mar. 6, 1914; d. May 1939; m. Aug. 1938, Charles Funnell. iii. *Elizabeth Ione*, b. Sept. 28, 1916. iv. *Howard David*, b. Dec. 11, 1919.

LOYD MASON (twin) b. Jan. 31, 1883; res. Perry, 1938; m. Castile, N. Y., Sept. 6, 1905, HARRIET ESTREER MACOMBER, dau. of William and Stella Macomber, b. Castile, N. Y., Feb. 19, 1886. Children (McINTIRE)^s b. Perry: i. *Helen Frances*, b. July 2, 1907; res. Sudbury, Ont., 1940; m. Nov. 11, 1930, Warren Robert Koth, son of Henry and Barbara Koth, b. Bay City, Mich., Apr. 12, 1907, and had (Koth)¹⁰ b. Sudbury: Alan Robert, b. May 14, 1936. ii. *Ruth Edith*, b. Jan. 19, 1911; res. Warsaw, N. Y., 1940; m. Louis R. James. iii. *Lois Estelle*, b. Aug. 25, 1914. iv. *Norman Lloyd*, b. Aug. 4, 1924.

109 PHINEAS STOVER^r McINTIRE, son of Josiah Stover and Margaret Jane (McClary) McIntire, born at Biddeford, Me., Feb. 21, 1847; died at Orange, Mass., Nov. 5, 1933; married (1) at St. Albans, Vt., Dec. 24, 1869, FRANCES E. DRAPER, dau. of Nathan Allen and Sophrona (Cochran) Draper, born at St. Albans; died at Lawrence, Mass., Feb. 1, 1872. He married (2) at Shaftsbury, Vt., Feb. 26, 1873, MARY LOUISE DRAPER, a sister of his first wife, born at St. Albans, Oct. 3, 1845; died at Westfield, Mass., Sept. 11, 1935.

Phineas S. McIntire was a mechanic. He served in the Union Army throughout the Civil War.

Child^s by first wife, born at Lawrence, Mass.:

son, b. Nov. 30, 1871; d. Lawrence, Dec. 1, 1871.

Children^s by second wife:

son, b. Shaftsbury, Feb. 14, 1874, *s.b.*

FRANCES LOUISE, b. Biddeford, May 13, 1879; res. Westfield, 1940; m. Orange, June 8, 1910, SPENCER ARLINGTON REED, a bookkeeper, son of Henry and Ada White (Upham) Reed, b. Royalston, Mass., Sept. 10, 1882. Child (REED)^s: *Winifred Ada*, was graduated 1938 from Simmons College and res. unkn. Worcester, Mass., 1940. Adopt-

ed child (REED)*: *Miriam*, b. Harrisburg, Pa., abt. 1903; m. Athol, Mass., Oct. 8, 1927, Roy Francis Cooke, son of Charles H. and Lillian (Smith) Cooke.

WALTER DRAPER, b. Biddeford, Feb. 16, 1881; res. Springfield, Mass., 1940; m. Orrville, Ohio, July 3, 1907, CECILLA INGA WERTZ, dau. of Henry Michael and Nancy (Coe) Wertz, b. Orrville. He was graduated 1904 from Univ. of Maine where he had been a member of Sigma Chi Fraternity. He is a technical engineer. Children (McINTIRE)*: i. *dau.*, b. Orange, Apr. 7, 1908, *s.b.* ii. *Katherine Louise*, b. Orrville, June 30, 1910; was graduated from Westfield (Mass.) State Normal School and is a librarian at Springfield, 1940. iii. *Elizabeth*, b. Orrville, Sept. 29, 1912; was graduated from Miss Twitchel's Kindergarten Training School at Springfield and is un.m. and a teacher, 1940.

110 LUCIEN ALFRED⁷ MCINTIRE, son of Josiah Stover and Margaret Jane (McClary) McIntire, born at Biddeford, Me., Sept. 25, 1852; died there, June 10, 1930; married at Biddeford, Nov. 29, 1871, MARY JULIA HUFF, dau. of John and Mary (Littlefield) Huff, born at Kennebunkport, Me., Sept. 23, 1852; died at Biddeford, Jan. 19, 1935. He was a farmer.

Children⁸, born at Biddeford, Me.:

JENNIE WAIT, b. July 28, 1872; res. Biddeford, 1940; m. Biddeford, Dec. 31, 1892, WILLIAM HOWARD HOOPER, a farmer, son of Obed and Mary (Crowder) Hooper, b. Biddeford, Aug. 25, 1862; d. there, Jan. 19, 1919. Mrs. Hooper has taught at Kennebunkport, Lyman and Biddeford. Children (HOOPER)* b. Biddeford: i. *Lucien Obed*, b. July 9, 1896; educated at Harvard; served in technical dept. of U. S. Navy during World War; has been mayor of Westwood, N. J., assistant editor of *Boston Commercial*, and firm member of several Wall Street commercial houses; res. Westwood, 1940; m. Saco, Me., Sept. 6, 1919, Vivian Lois Cole, dau. of Albert and Frances (McKenney) Cole. ii. *Mary Christine*, b. Apr. 5, 1902; educated at Bates, Columbia and Boston Universities; taught French at Augusta, Me., and Arlington, Mass.; res. Westwood, 1940; m. Biddeford, Apr. 22, 1939, Henri Lucas Boissevain, son of Wisulle Philip and Caroline (Momma) Boissevain, b. Rotterdam, Eolland, May 25, 1885. He was graduated from Leipzig Univ., Germany, and is regional manager of the New Jersey State Re-Employment Commission. iii. *Robert Allen*, b. Sept. 4, 1909; was graduated from Harvard Univ., 1930; res. Brooklyn, N. Y., 1940; m. Passaic, N. J., Oct. 25, 1936, Emeline Howe Cowdrey, dau. of Louis Raeder and Mary Howe (Maxim) Cowdrey, b. Passaic, Oct. 25, 1908. iv. *Alysan Clara*, b. Oct. 18, 1914; was graduated from Boston Univ., 1939. v. *William Howard*, b. Mar. 12, 1916; was graduated from Univ. of Maine, 1937, and res. un.m. Biddeford, 1940.

ALICE MARIE E., b. Aug. 19, 1874; d. Biddeford, Aug. 29, 1912; m. Biddeford, July 14, 1895, MELVILLE CLARENCE GOOGINS, son of Richard S. and Hester A. (Foss) Googins, b. Saco, Me., Aug. 28, 1864; d. Portland, Me., Dec. 14, 1923. Children (Googins)* b. Biddeford: i. *Clarence M.*, b. Dec. 1895; d. Biddeford, May 4, 1896. ii. *Richard Lucien*, b. Mar. 21, 1897; res. Saco where he is an inspector in Saco-Lowell Foundry, 1940; m. Biddeford, Oct. 23, 1926, Florence Catherine Ricker, dau. of George E. and Alice W. (Darling) Ricker. iii. *Jesse Freeman*, b. Feb. 15, 1899; res. Cumberland Mills, Me., where he is an electrical lineman, 1940; m. Saco, Sept. 26, 1920, Carola Hobson, dau. of William A. and Florence (Thomas) Hobson, b. Buxton, Me., Sept. 27, 1899.

- ANN LOUISE, b. Nov. 20, 1877; d. New Bedford, Mass.; m. Saco, Dec. 23, 1896, RALPH BARDSLEY, son of Elwin and Jane (Goodies) Bardsley, b. Dayton, Me., Dec. 22, 1874; was employed as an overseer in the Amoskeag textile mill at New Bedford. Child (BARDSLEY)*: Lucien McIntire, b. Biddeford, June 5, 1898; res. New Bedford, 1940.
- ALFRED LUCIEN, b. Sept. 10, 1882; d. Los Angeles, Cal., June 20, 1924, s.p.; m. New York City, Feb. 25, 1914, MARY CORNELIA (FRENCH) KINGSLEY, dau. of George Fox and Mary Helena (Cushing) French, b. Cleveland, Ohio; res. Los Angeles, 1940. Following his graduation from Univ. of Michigan, he attended Harvard. In Aug. 1920, he removed to California and was employed as an interior decorator.
- DONALD JOSIAH, b. Feb. 8, 1890; d. Elmhurst, L. I., N. Y., Apr. 13, 1922; m. Biddeford, Dec. 25, 1916, MARGUERITE ORISSA WADLIN, dau. of Henry W. and Alveretta (Hill) Wadlin, b. New York City, Feb. 29, 1888; res. Biddeford, 1940. Mr. McIntire was graduated from Univ. of Maine. He taught science, mathematics and military tactics at Deering and Portland, Me., from 1913 to 1919 when he was employed by state of New York as a teacher of vocational agriculture. Child (McINTIRE)*: Ruth Mary, b. Portland, Sept. 27, 1917; has been employed as secretary at Chamberlayne Vocational School, Boston, since her graduation from that institution, 1939.

111 FRANK WINFIELD⁷ McINTIRE, son of Josiah Stover and Margaret Jane (McClary) McIntire, born at Biddeford, Me., Feb. 23, 1861; died at Saco, Me., Aug. 6, 1934; married at Lawrence, Mass., June 17, 1882, CATHERINE LOWE, dau. of Danville Darias and Vesta Ann (Doble) Lowe, born at Lincoln, Me., Mar. 12, 1862; res. Saco, 1940. He was a machinist and subsequently a stationary engineer.

Children⁸:

- SON, b. Lawrence, Mar. 20, 1884, s.d.
- ETTA MAY, b. Biddeford, Apr. 20, 1890; d. there, Oct. 30, 1890.
- PAUL WESLEY, b. Biddeford, Oct. 13, 1891; m. Biddeford, Sept. 30, 1915, MILDRED ANNETTE DEWEY, dau. of Edwin Elliot and Helen (Moody) Dewey, b. Biddeford, May 24, 1890. They res. Saco, 1940. Mr. McIntire was employed by the United Fruit Co. as a manager of a thousand-acre banana farm in Guatemala, 1911; returned to Maine following an attack of malaria, 1912; farmed at Biddeford until 1918; and was an R. F. D. mail carrier, 1918-20. From 1920 to 1928 he was an operator, since then he has been employment manager at the Saco-Lowell Shops, manufacturers of textile machinery. Children (McINTIRE)* b. Biddeford: i. Helen Annette, b. Oct. 8, 1916; trained at Webber Hospital, Biddeford, and at Univ. of Pennsylvania Graduate Hospital, Philadelphia, and since Feb. 1940 has been a staff nurse at Margaret Hague Maternity Hospital, Jersey City, N. J. ii. David Paul, b. Mar. 11, 1920; res. unm. Biddeford where he is employed as an apprentice at the Saco-Lowell Shops.

112 WARREN FORREST⁷ McINTIRE, son of John and Margaret Anne (Evans) McIntire, born at Biddeford, Me., Apr. 10, 1860; died at Hyde Park, Mass., Jan. 27, 1904; married at Hyde Park, Feb. 15, 1888, MARY ELIZA STEVENS, dau. of John Payne and Eliza Augusta (Cole) Stevens, born at Florenceville, N. B., June 14, 1860; res. W. Roxbury, Mass., 1940. He was a machinist.

Children⁸, born at Hyde Park, Mass.:

ALAN MALCOLM, b. May 1, 1889; m. Newton, Mass., Oct. 22, 1919, JANE BACON, dau. of Lewis Howard and Anne Smith (Hall) Bacon, b. Newton, Sept. 11, 1895. They res. Waban, 1940. Mr. McIntire served in the U. S. Naval Reserve during the World War. He received an ensign's commission after the Armistice. Childrⁿ (McINTIRE)⁹ b. Newton: i. *Anne Hall*, b. Apr. 28, 1921. ii. *Alan Malcolm*, b. Apr. 14, 1927.

KENNETH STEVENS, b. Jan. 16, 1891; res. Hollywood, Cal., 1940; m. Washington, D. C., Mar. 10, 1921, JUDITH JENORA SCHULTZ, b. Wisconsin. During the World War he was stationed at Washington as a warrant officer in the naval camouflage department. No children.

MARJORIE, b. Dec. 24, 1893; res. unkm. W. Roxbury, 1940.

DOROTHY, b. Dec. 23, 1897; d. Hyde Park, May 28, 1901.

113 EUGENE⁷ McINTIRE, son of Oliver Hamilton and Harriet Butler (Lunt) McIntire, born at Biddeford, Me., June 13, 1854; died there, May 31, 1934; married FRANCES ANNETTE THYNG, dau. of Lewis and Sarah (Scribner) Thyng, born at No. Waterboro, Me., Jan. 30, 1858; died at Biddeford, Jan. 4, 1922.

Eugene McIntire was employed as a mechanic in the Saco-Lowell Shops, manufacturers of textile machinery.

Children⁸, excepting third, born at No. Waterboro, Me.:

HATTIE BUTLER, b. Feb. 24, 1880; d. Biddeford, Apr. 9, 1905, unkm. She was a web-drawer.

FERDINAND EDWIN, b. Oct. 6, 1882; res. Biddeford, 1940; m. (1) Biddeford, Jan. 11, 1905, MAUDE DUNNELL, dau. of Henry and Flora Gertrude (Witham) Dunnell, b. Buxton, Me. They were divorced. He m. (2) Saco, Me., June 30, 1915, DELLA ELIZABETH FENDERSON, dau. of Charles C. and Clara Ellen (Genthner) Fenderson, b. Saco, May 25, 1896. They too were divorced. At one time a foreman in the erecting room, he is now a machinist in the specification department of the Saco-Lowell Shops. No children.

SADIE HOLMAN, b. Biddeford abt. 1887; res. there, 1940; m. (1) Biddeford, June 22, 1910, SAMUEL ARTHUR TITCOMB, a telegraph operator, son of George A. and Abigail L. (Jose) Titcomb, b. Saco. She m. (2) Oct. 11, 1922, JOHN BENNETT, a machinist, son of Abraham and Martha (Scott) Bennett, b. England. Child (BENNETT)⁹: *Lorene Shirlie*, b. Biddeford, July 10, 1928.

114 CHARLES EDWARD⁷ McINTIRE, son of Samuel and Abigail Hannah (Merrill) McIntire, born at Lancaster, N. H., May 15, 1833; died there, Oct. 18, 1907; married at Lancaster, July 3, 1855, MARIA SARAH HUNT, dau. of Edward and Theodosia (Whittum) Hunt, born at Whitefield, N. H., Aug. 17, 1836; died at Lancaster, May 9, 1909.

Charles E. McIntire enlisted Apr. 20, 1863 as a private in Company G, Second New Hampshire Regiment, and served until June 2, 1865, when he was discharged at Philadelphia, Pa. As the result of a gun shot wound received at Gettysburg in 1863, his right leg was amputated.

Following the war Mr. McIntire received an appointment in the Pension Bureau at Washington and was employed there for two years. He served as town clerk of Lancaster for seven years, postmaster, four years, justice of the peace, thirty years, and subsequently as register of deeds of Coos County. He was an adjutant and commander of Col. E. E. Cross G. A. R. Post. In 1875 he joined North Star Masonic Lodge and served as its master, 1881-84.

Children^a, born at Lancaster, N. H.:

160 CHARLES WILLIS, b. May 30, 1856; m. NELLIE ADELAIDE CORNING.

JAMES IRVING, b. May 2, 1857; d. Waterbury, Vt., Feb. 9, 1928, s.p.; m. (1) Northfield, Vt., Aug. 30, 1890, FLORA ANN RUSSELL,* dau. of Charles F. and Annie L. (Culver) Russell, b. Stowe, Vt., Mar. 29, 1861. Following their divorce, he m. (2) Brockton, Mass., Aug. 31, 1910, MARGUERITE (CHURCH) SCOTT,* divorced wife of Robert Scott, b. Liverpool, Eng. They too were divorced. He was a painter.

ARTHUR EUGENE, b. Dec. 5, 1858; d. Bethlehem, N. H., June 3, 1908, s.p.; m. Jan. 1, 1891, MAY SHATTUCK, dau. of William L. and Anna (Woodbury) Shattuck, b. Bethlehem; d. W. Brookfield, Mass., Aug. 20, 1938. She m. (2) W. Brookfield, Nov. 26, 1927, Allen Walbridge Hazen, son of George T. and Mary V. (Walbridge) Hazen, b. Hartford, Vt. From 1880 to 1902 Mr. McIntire was stationed at Tilton, N. H., as a conductor on the Boston, Concord and Montreal Railroad. He was employed as station agent at Wing Road, N. H., from 1902 until his death in 1908.

ELIZABETH J., b. Feb. 23, 1860; d. Lancaster, July 11, 1904, unm.

115 MEDORA EMMA^a McINTIRE, dau. of Samuel and Mary Ann (Johnson) McIntire, born at Lancaster, N. H., Sept. 20, 1853; died at Claremont, N. H., Dec. 6, 1897; married at Claremont, Jan. 18, 1881, ELMORE WALTON PUTNAM, son of Dexter and Abigail Dudley (Willey) Putnam, born at Croydon, N. H., Aug. 28, 1850; died at Claremont, Mar. 14, 1897. He was a tinsmith and plumber at Windsor, Vt., and Claremont, N. H.

Children^a, born at Windsor, Vt.:

MINNIE MEDORA PUTNAM, b. Sept. 26, 1881; res. Swampscott, Mass., 1940; m. Claremont, Oct. 31, 1906, EDWARD CHARLES EAMES, son of James and Janet Margaret (MacKay) Eames, b. Melbourne, P. Q., May 3, 1881; d. Danvers, Mass., Mar. 6, 1938. He was a General Electric Co. inspector at Lynn, Mass., a deacon of the M. E. Church at Swampscott, and an officer of the Swampscott Lodge of Odd Fellows. Children (EAMES)^b: i. *Ralph Putnam*, b. Lynn, Sept. 24, 1907; res. New Orleans, La., 1940; m. Swampscott, Mar. 12, 1933, Mary Elizabeth Vickery, dau. of Israel B. and Mary (Holmes) Vickery, b. Aug. 30, 1916. He studied aviation at St. Louis, Cleveland and Boston, and is now flying for the Chicago and Southern Air Lines between St. Louis and New Orleans. They have (EAMES)¹⁰: Dianne Elizabeth, b. Swampscott, June 26, 1936. ii. *Marion Lillian*, b. Lynn, Oct. 21, 1909; res. Floral Park, L. I., N. Y., 1940; m. Swamp-

*Flora Ann m. (2) Lancaster, June 21, 1902, David L. Freeman, son of Leodwich and Mary (Taylor) Freeman, b. Maitland, N. S. Following her divorce Marguerite m. Manchester, Vt., May 20, 1928, Michael B. Haley.

scott, Dec. 22, 1929, Herbert Evans Murphy, son of George Herbert and Nellie (Keyser) Murphy, b. Mar. 6, 1905, and had (Murphy)¹⁰ b. Schenectady, N. Y.: Elinor Lee, b. Mar. 15, 1932, and George Edward, b. Sept. 10, 1934. iii. *Richard Charles*, b. Swampscott, July 5, 1917; educated at Springfield (Mass.) Y. M. C. A. College.

EARL McINTIRE PUTNAM, b. Sept. 28, 1882; res. Claremont, 1940; m. Leominster, Mass., May 28, 1907, CAROLINE MARIA KENDALL, dau. of Jacob Augustus and Helen M. (Richardson) Kendall, b. Leominster, Aug. 19, 1876. For the past forty years he has been a foreman at the Sullivan Machinery Co. of Claremont. Child (PUTNAM)⁹: *Elmore Kendall*, b. Claremont, Jan. 27, 1909; received an A.B. at Bowdoin College, 1933, and a B.E. in Science at Fitchburg. (Mass.) State Teachers' College, 1935; taught one year at Milford, N. H., and is headmaster at Portage (Me.) High School, 1940.

DEAN WALTON PUTNAM, b. May 21, 1884; res. Lynn, Mass., 1940; m. Revere, Mass., Oct. 11, 1919, ESTHER (LEMMON) SHEDD, dau. of William and Charity (Farnell) Lemmon, b. Nova Scotia, Jan. 31, 1889; employed by the General Electric Co. at Lynn, 1940.

SAMUEL RICHARDSON PUTNAM, b. July 23, 1885; m. Claremont, Sept. 3, 1912, BERENICE ORA WEBB, dau. of Bernice Theodore and Lillian Anna (Dodgson) Webb, b. Lyndonville, Vt., July 10, 1887. They res. Claremont, 1940. He has been employed since 1904 by the Sullivan Machinery Co. of Claremont. Mrs. Putnam was educated at Wesleyan College, Stanstead, P. Q., and at State Normal and Training School, Johnson, Vt. She has been a member of the Society of Mayflower Descendants, trustee of Fiske Free Library of Claremont, historian and regent of Col. Samuel Ashley Chapter of D. A. R., New Hampshire State Chairman of Genealogical Records, State Chairman of Real Daughters, and New Hampshire State President of United States Daughters of 1812. Children (PUTNAM)⁹ b. Claremont: i. *Lillian Medora*, b. May 9, 1917; educated at Univ. of New Hampshire and Keene (N. H.) State Teachers' College. ii. *Charles Freeman*, b. Jan. 21, 1920; accompanist of the All-State High School Orchestra in 1937; is a student at Dartmouth College, 1940.

116 GEORGE PUTNAM⁷ McINTIRE, son of Emmons Stockwell and Mehitable (Perkins) McIntire, born at Jefferson, N. H., Feb. 21, 1832; died there, Apr. 13, 1900; married at Jefferson, Jan. 30, 1855, LODEMA ELZINA CRAWFORD, dau. of Everett and Esther (Turner) Crawford, born at Bethlehem, N. H., May 1, 1833; died at Jefferson, Jan. 17, 1880. He was a farmer.

Children⁸, born at Jefferson, N. H.:

EDMUND JAMES, b. Aug. 11, 1856; d. Jefferson, Jan. 9, 1918, *s.p.*; m. Lancaster, N. H., Oct. 19, 1884, CLARA A. HASTINGS, dau. of William and Angeline (Smith) Hastings, b. Lunenburg, Vt., June 18, 1861; res. Jefferson, 1939. He was owner and manager of a small hotel and for six years served as selectman of Jefferson. He affiliated with Coos Lodge of Odd Fellows, but withdrew in Aug. 1904 when Mt. Jefferson Lodge was organized. Mrs. McIntire was a charter member of Pliny Rebecca Lodge in 1906.

JOHN BARNEY, b. Oct. 21, 1859; res. Lancaster, 1940; m. Lancaster, Dec. 20, 1894, JENNIE ESTELLE MARDEN, dau. of Samuel J. and Mary (Keniston) Marden, b. Jefferson, Apr. 5, 1861; d. Lancaster, Feb. 28, 1923. He represented his district in the legislature, 1923-24. He has been a merchant, barbershop proprietor and hotel manager. Child (McINTIRE)⁸: *Everett Marden*, b. Lancaster, Dec. 14, 1902;

was graduated from Univ. of New Hampshire, 1926; res. No. Hollywood, Cal., 1940; m. 1937, Elvira Henkes, dau. of Justus H. Henkes, and had (McIntire)¹⁰: Barbara Jane, b. Feb. 1, 1939.

LUCIUS TURNER, b. Jan. 18, 1861; d. Jefferson, Aug. 11, 1934; m. Jefferson, June 25, 1892, DELLA M. STANLEY, dau. of Oscar and Mary Ellen (King) Stanley, b. Jefferson, Oct. 17, 1866; res. there, 1939. He was a selectman of Jefferson for nine years; joined Coos Lodge of Odd Fellows at Lancaster, but withdrew in Aug. 1904 to become a charter member of Mt. Jefferson Lodge; and was chosen junior sagamore of Misha Mokwa Tribe of Improved Order of Red Men. Mrs. McIntire was elected collector of wampum of the Metallak Council of the Degree of Pocahontas, 1905. Adopted child (McINTIRE)⁹: Clinton C., b. Whitefield, N. H., Feb. 10, 1904; res. Jefferson, 1939; m. Lancaster, Oct. 7, 1933, Isabelle G. Hartford, dau. of Harvey W. and Isabelle (Savage) Hartford, b. Lancaster, Apr. 23, 1913, and had (McIntire)¹⁰ b. Jefferson: Margaret Isabel, b. Apr. 14, 1934, and Lucius Clinton, b. Mar. 25, 1935.

HATTIE ESTHER, b. July 6, 1865; d. Berlin, N. H., Apr. 23, 1887, unm. She was a school teacher.

MAE SUSAN, b. May 13, 1871; res. Whitefield, 1940; m. Lancaster, Aug. 5, 1913, DR. GEORGE HARVEY MORRISON, son of Calvin and Almira (Jordan) Morrison, b. Riverton, N. H., Dec. 7, 1854; d. Whitefield, May 27, 1932, *s.p.* He founded the Morrison Hospital in 1903 and gave it to the town of Whitefield in 1929.

117 EDMUND M.⁷ McINTIRE, son of Emmons Stockwell and Mehitable (Perkins) McIntire, born at Jefferson, N. H., abt. Sept. 30, 1835; died there, July 8, 1898; married at Lancaster, N. H., July 18, 1855, MARY JANE TUTTLE, dau. of Nicholas and Celia (Stillings) Tuttle, born at Bartlett, N. H.; died at Waterville, Me., Mar. 28, 1914.

Children⁸, born at Jefferson, N. H.:

EMMONS, b. abt. Aug. 4, 1856; d. Andover, Mass., Mar. 6, 1920; m. (1) Jefferson, Sept. 24, 1877 (or 1878), GRACE CRAWFORD, dau. of Timothy and Elizabeth Crawford; (2) Lancaster, Aug. 20, 1882, MARY MATILDA GRANT, dau. of Daniel and Elizabeth Grant, b. Essex, Mass., abt. Aug. 2, 1864; d. Andover, Aug. 10, 1925. Grace (Crawford) McIntire m. (2) Jefferson, Albert L. Bowden. Child (McINTIRE)⁹: *Solon M.*, b. Jefferson, Mar. 19, 1880; d. Berlin, N. H., Oct. 20, 1926; m. Jefferson, Sept. 29, 1906, Etta J. Tookey, dau. of Thomas Tookey, b. Groveton, N. H.

161 CHARLES L., b. abt. 1857; m. (1) IDA M. STEARNS; (2) CARRIE L. (STODDARD) MCKEAN; (3) SUSAN A. MCGONAGLE.

162 GEORGE W., b. Feb. 22, 1861; m. MARY A. CONROY.

MABEL, b. abt. 1864; m. Lancaster, Nov. 29, 1883, WILLIAM F. DAVENPORT, son of N. M. and Mary J. Davenport, b. Brockton, Mass. Child (DAVENPORT)⁹: *Hazel*, b. Jefferson, Jan. 18, 1895.

LORA GLEN, b. abt. 1874; m. Lancaster, Oct. 31, 1897, EDWARD M. JONES, son of Horace and Anna Jones, b. Nottingham, N. H. Child (JONES)⁹: *Kenneth*, d. young.

118 BRYANT O.⁷ McINTIRE, son of Eben and Temperance W. (Bullard) McIntire, born at Lancaster, N. H., abt. 1834; died at Shrewsbury, Mass., Oct. 8, 1908; married at Worcester,

Mass., Nov. 8, 1863, SARAH MIRANDA BENNETT, dau. of Jonathan Smith and Miranda (Whittemore) Bennett, born at Groton, Mass., May 9, 1837; died at Shrewsbury, Apr. 5, 1928.

Bryant O. McIntire was a saloon keeper during the Reconstruction Period following the Civil War. Subsequently he became a farmer. His death was the result of an accidental fall from a load of hay.

Children^s, first two born at Westford, Mass., others at Lowell, Mass.:

MARY A., b. Oct. 1, 1865.

GEORGIA E., b. abt. 1867; m. Hudson, Mass., Nov. 22, 1908, DANIEL C. STAPLES, a last maker, son of Nelson P. and Lucy A. (Crockett) Staples, b. Searsport, Me. Child (McINTIRE)^s: *Minnie*, b. Lowell, abt. Oct. 9, 1883; d. Oct. 31, 1883.

WINONA, b. Apr. 15, 1872; m. Shrewsbury, Oct. 26, 1894, JAMES T. CAPSON, a teamster, son of William and Abigail (Charters) Capson, b. New Brunswick.

EUGENE BENNETT, b. Feb. 27, 1874; d. Chelsea, Me., May 1, 1938; m. Shrewsbury, June 29, 1904, ANNA OLSON, dau. of Ola and Anna (Nelson) Olson, b. Sweden, prob. Nov. 21, 1862; d. Shrewsbury, Jan. 7, 1914. He was a machinist and a soldier. Child (McINTIRE)^s: *Bertrand Clifford*, b. Shrewsbury, Dec. 13, 1904; m. Shrewsbury, June 16, 1936, Mary H. Barrett, dau. of H. LaVerne and Ina (Jackson) Barrett, b. Tecumseh, Mich. He is an interior decorator.

119 JOHN ALBERT⁷ McINTIRE, son of Edward Bucknam and Mary Jeannette (Stockwell) McIntire, born at Lancaster, N. H., June 8, 1843; died at Sacramento, Cal., Nov. 2, 1931; married at Sacramento, June 4, 1874, HENRIETTA SLATER, dau. of Rev. Nelson and Emily (Kitchel) Slater, born at Placerville, Cal., Oct. 12, 1851; died at Sacramento, May 14, 1922.

As a boy of thirteen John A. McIntire set out for the West and joined his parents who four years earlier had migrated to California and had taken up land at Sutter Creek. At twenty-one he removed to Sacramento and entered the employ of Booth and Company,* wholesale grocers and importers. For thirty years he was connected with that firm, advancing from the position of porter to that of bookkeeper and cashier and finally to that of president.

From 1892 until 1931, Mr. McIntire was actively identified with mining interests in Amador County and was successful in putting into operation several mining methods which had been originated by his father.

Children^s, born at Sacramento, Cal.:

HOWARD STOCKWELL, b. Apr. 5, 1875; res. Sacramento, 1940; m. San Francisco, Cal., Apr. 11, 1903, ANNA RAINE, dau. of George Washington and Martha (Tuggle) Raine, b. Cedarville, Cal., Dec. 21, 1876;

*Newton Booth, founder of the corporation, was California state senator, governor and United States senator. He was an uncle of the author, Booth Tarkington.

d. Sacramento, Sept. 23, 1930, *s.p.* He served as chief clerk and auditor in the office of the state adjutant-general, 1904-29; assistant secretary of the California assembly, 1929-33; and assistant secretary of the California state senate since 1937.

ROSCOE SLATER, b. Sept. 3, 1878; d. Agnew, Cal., July 14, 1934, unm.

EMILY KITCHEL, b. Feb. 24, 1886; m. Sacramento, Apr. 19, 1919, WILLIAM JAMES PARSONS, a citrus grower, b. Canada, Dec. 8, 1870. They res. Hollywood, Cal., 1940. Mrs. Parsons was graduated from Univ. of California. Prior to her marriage she taught in the Sacramento public schools. Children (PARSONS)*: i. *Charlotte Slater*, b. Pasadena, Cal., Feb. 17, 1920; attending U. C. L. A., 1940. ii. *John Howard*, b. Pasadena, Apr. 22, 1922; d. there, Dec. 31, 1924. iii. *Ruth Emily*, b. Alhambra, Cal., Dec. 22, 1926.

120 OSCAR⁷ McINTIRE, son of Amos and Sally (Willey) McIntire, born at Bartlett, N. H., abt. May 1831; died there, Aug. 7, 1911; married (1) at Bartlett, Jan. 6, 1859, J. ANNA JEWETT, dau. of Nathaniel and Clarinda (Knight) Jewett, born at Sweden, Me., 1837; died at Bartlett, Jan. 1, 1903. He married (2) at No. Conway, N. H., Nov. 23, 1904, MINNIE E. (ROSSLYN) GARVIN of Salem, Mass., dau. of John H. and Julia (McCartnie) Rosslyn, born at Decorah, Iowa. She married (3) at Boston, Mass., Oct. 12, 1920, John H. Garvin, son of Michael A. and Anna (Smith) Garvin.

Child^s by first wife, born at Bartlett, N. H.:

EUGENE, b. abt. 1860; d. Bartlett, Apr. 26, 1898; m. ELLA CLARK, b. Hollis, Me.; res. Bartlett, 1903. Children (McINTIRE)⁹ b. Bartlett: i. *Lulu H.*, b. abt. 1882; d. Fryeburg, Me., Oct. 6, 1911, *s.p.*; m. No. Conway, Oct. 1, 1903, Willis M. Farrington, son of Stephen and Annie (Stickney) Farrington, b. Fryeburg; res. there, 1939. ii. *dau.*, b. Apr. 1, 1883, *s.b.* iii. *Leon C.*, b. Apr. 19, 1886; m. Grace I. Bean, dau. of Charles and Sybil (Swan) Bean, b. W. Paris, Me., Apr. 27, 1887; d. Burton, Me., July 17, 1936.

Child^s by second wife, born at Philadelphia, Pa.:

VIRGINIA HELENE, b. abt. 1911; m. Newport, N. H., July 1, 1933, HERBERT EARLE WOODARD, son of Waldo C. and Gertrude (Kendall) Woodard, b. Fairlee, Vt.

121 THOMAS SMITH⁷ McINTIRE, son of Caleb and Mary Alice (Smith) McIntire, born at Brownfield, Me., May 25, 1831; died at Fryeburg, Me., Oct. 1, 1911; married (1) ANGELIA H. EASTMAN, born at Fryeburg; died there. He married (2) MANDANA (BARKER) McINTIRE, dau. of Philip Freeman and Jane (Colby) Barker and widow of Oliver G. McIntire, *q.v.*

Thomas S. McIntire was a justice of the peace, tax collector, selectman and town clerk of Fryeburg.

Children^s by first wife, born at Fryeburg, Me.:

163 HOSEA EASTMAN, b. Dec. 22, 1858; m. ELNORA PARKINSON.

SARAH ESTELLE, b. May 8, 1865; d. Fryeburg, Apr. 24, 1937; m. FRED

AMBROSE HOLT, a farmer, son of Thomas Kilborn and Parthena R. (Johnson) Holt, b. Fryeburg, Apr. 18, 1857; d. there, Aug. 14, 1937. He had m. (1) Abbie C. Emerson, b. abt. Nov. 15, 1859; d. Nov. 22, 1880. Child (HOLT)⁹: *Harry M.*, b. Fryeburg, July 2, 1893; res. there, 1940; m. Fryeburg, Apr. 18, 1913, Enid G. Littlefield, dau. of Clayton E. and Phoebe M. (Nason) Littlefield, b. Lovell, Me.

122 PERKINS FOWLER⁷ MCINTIRE, son of Caleb and Mary Alice (Smith) McIntire, born at Brownfield, Me., Dec. 14, 1832; died at Center Harbor, N. H., July 8, 1913; married at Meredith, N. H., Mar. 27, 1855, MELISSA ANN FOGG, dau. of Abel and Mary (Richardson) Fogg, born at Center Harbor, Sept. 20, 1834; died there, Sept. 17, 1904.

Perkins F. McIntire located at Center Harbor about 1857 and became a successful farmer. As a cooper, he engaged for many years in the construction and repair of barrels and casks.

Children⁸, born at Center Harbor, N. H.:

JULIA ANN, b. July 24, 1856; d. Plymouth, N. H., Feb. 9, 1928; m. Meredith, Dec. 12, 1872, WILLIAM BENNETT SMITH, son of Alvah Smith, b. Meredith. Children (SMITH)⁹ b. Meredith: i. *Herman P.*, b. Mar. 13, 1874; res. Ashland, N. H., 1940; m. Laconia, N. H., Nov. 17, 1892, Ida B. Willey, dau. of James M. and Edwina L. Willey, b. Laconia. ii. *Howard A.*, b. Aug. 3, 1876; m. Meredith, Jan. 2, 1897, Eva B. Jones, dau. of Himes V. and Anna (Burleigh) Jones, b. Holderness, N. H.

JOHN, b. abt. 1860; d. prob. young.

164 CHARLES PERKINS, b. Oct. 25, 1862; m. (1) HANNAH MELINDA COX; (2) RUTH ANN BLODGETT.

JONATHAN PRINEAS, b. Aug. 10, 1875; d. Center Harbor, July 10, 1915, *s.p.*; m. Ashland, Nov. 27, 1898, NELLIE M. HUCKINS, dau. of Alvah P. and Ada B. (Crawford) Huckins, b. Ashland, Aug. 30, 1881. They were divorced.

123 EDWARD⁷ MCINTIRE, son of Caleb and Mary Alice (Smith) McIntire, born at Fryeburg, Me., Aug. 29, 1842; died there, Jan. 18, 1926; married at Fryeburg, Nov. 22, 1864, CAROLINE CHASE BARKER, dau. of Philip Freeman and Jane (Colby) Barker, born at Fryeburg, Jan. 13, 1840; died there, Sept. 11, 1923. He was a farmer and wholesale produce merchant.

Children⁸, born at Fryeburg, Me.:

JOHN WALDO, b. June 22, 1867; m. Fryeburg, Oct. 18, 1893, ANNIE HALEY CHANDLER, dau. of Stephen and Abigail Stevens (Brickett) Chandler, b. Stowe, Me., June 23, 1869. They res. Conway, N. H., 1940. He has been a blacksmith and a lumberer, and for the past twelve years has owned and managed an antique shop. No children.

165 EDWARD FREEMAN, b. Sept. 16, 1870; m. CARRIE EVA LOCKLIN.

ALICE MARIA, b. July 2, 1873; res. Fryeburg, 1940; m. Fryeburg, June 3, 1903, FRANK ALMON HILL, son of Almon and Lisbon (Hall) Hill, b. Conway. Children (HILL)⁹ b. Fryeburg: i. *Carolyn Chase*, b. July 1904; res. Fryeburg, 1940; m. Fryeburg, Aug. 28, 1924, Percy W. L. Coombs, son of George and Jennie (Henshaw) Coombs, b. Virginia. ii. *Fred Sherman*, b. 1906; m. and res. Fryeburg.

124 ASA S.⁷ McINTIRE, son of Caleb and Mary Alice (Smith) McIntire, born at Fryeburg, Me., Sept. 3, 1844; died at Meredith, N. H., Jan. 20, 1899; married MARY E. RANDALL, born at Center Harbor, N. H., abt. 1850.

Asa S. McIntire served in Company A, Eleventh Maine Regiment from Dec. 12, 1863 until Feb. 2, 1866. He joined his company at Morris Island, S. C.; was wounded at Bermuda Hundred, Va., June 2, 1864; on special duty in the Quartermaster's Department, Feb. 1865; and was promoted to the rank of corporal, Aug. 18, 1865, and to that of sergeant, Jan. 4, 1866. During the decade following the war he moved into New Hampshire.

Children⁸, excepting first, born at Center Harbor, N. H.:

CALEB CHARLES, b. Fryeburg, Jan. 24, 1870; m. (1) Center Harbor, Apr. 3, 1892, CARRIE M. HILLIARD, dau. of Orrin B. C. and Louisa J. (Huckins) Hilliard, b. Center Harbor, Feb. 1, 1875; d. there, Mar. 2, 1904. He m. (2) No. Uxbridge, Mass., May 22, 1909, EDITH (HUBERT) GALLAGER, dau. of Frank and Josephine (Deframe) Hubert, b. State Line, Vt. Children (McINTIRE)⁹ b. Center Harbor: i. *Eunice Susan*, m. Concord, N. H., Feb. 4, 1924, Chester Dix Bailey, son of Lyman Dix and Maude E. (McKeown) Bailey, b. Arlington, Mass., July 15, 1895. ii. *Bernice Anna*, b. prob. Sept. 9, 1894; m. Concord, May 31, 1923, Harry Homer Cobe, son of Andrew and Loucie (Roberts) Cobe, b. Wakefield, Mass. iii. *Dornice A.*, b. Feb. 13, 1896; m. Boston, Mass., Dec. 2, 1914, David A. Spiers, son of David and Martha J. (McNeilly) Spiers, b. Brookline, Mass., Sept. 19, 1893. iv. *son*, b. Apr. 30, 1898, *s.b.* v. *John H.*, b. Sept. 8, 1899. vi. *Francis*, b. Sept. 21, 1903.

VARNUM H., b. Oct. 20, 1872; d. Laconia, N. H., July 20, 1923; m. LOTTIE B. SLEEPER, b. Freeport, Ill. He was a carpenter. Children (McINTIRE)⁹: i. *Irma K.*, b. Gilford, N. H., abt. 1904; m. Gilford, Aug. 1, 1922, Ralph Theodore Blackey, son of Ernest Linwood and Alice J. (Hines) Blackey, b. Woodsville, N. H. They were divorced. He m. (2) Nashua, N. H., Nov. 29, 1925, Vianne E. (Cheney) O'Neill; (3) Meredith, July 1, 1928, Margaret Nellie Hilliard. ii. *Natalie A.*, b. Enfield, N. H., July 18, 1910; m. Exeter, N. H., May 13, 1929, Oliver B. Chase, son of John E. and Georgia Chase, b. Stratham, N. H. iii. *child*, b. Laconia, Dec. 10, 1912, *s.b.*

ROSA L., adopted by another family; m. CHARLES GILMAN PERKINS, son of Charles L. and Elizabeth (Conner) Perkins, b. Ossipee, N. H., Aug. 7, 1856; d. Meredith, Sept. 9, 1916. Child (PERKINS)⁹: *Mary Emma*, b. Meredith, Nov. 1, 1889; m. Oct. 31, 1906, Arthur Edward Huckins, son of Willis E. and Mary (Sorel) Huckins, b. New Hampton, N. H., Oct. 27, 1884.

125 AMOS AUGUSTUS⁷ McINTIRE, son of Caleb and Mary Alice (Smith) McIntire, born at Fryeburg, Me., Mar. 7, 1850; died at Denmark, Me., Oct. 16, 1923; married (1) HULDAH C. WESTCOTT, born abt. June 1852; died Jan. 10, 1874; married (2) at Fryeburg, Dec. 18, 1875, ALMA JANE SMITH, dau. of Charles Edwin and Lydia Ames (Gilman) Smith, born at Denmark, Sept. 18, 1855; died at Fryeburg, Feb. 20, 1906. He was a farmer and a member of the Fryeburg Lodge of Odd Fellows.

Child^b by first wife:

ARTHUR H., b. abt. Dec. 1873; d. Apr. 24, 1874.

Children^a by second wife, born at Fryeburg, Me.:

HULDAH JANE, b. Oct. 26, 1876; res. Denmark, 1940; m. Lovell, Me., Jan. 25, 1900, HENRY WARREN, son of Armond and Almada (Treadwell) Warren, b. Denmark, Sept. 21, 1869; d. there, July 3, 1932, *s.p.*

LILLIAN FLORA, b. June 2, 1880; res. Buckfield, Me., 1940; m. Fryeburg, Sept. 25, 1900, WILBUR CLARK DOUGLASS, son of Stephen and Clara (Chadbourne) Douglass, b. May 1877. Children (DOUGLASS)^a first b. Bridgton, others at Fryeburg: i. *Alma Clara*, b. Sept. 24, 1901; m. (1) Fryeburg, Sept. 5, 1918, Webster Daniel Ela, son of Philip R. and Marchie Ellen (Floyd) Ela; (2) William Rogers. ii. *Stephen Amos*, b. Dec. 14, 1906; m. and res. Litchfield, Me. iii. *Doris Lillian*, b. Oct. 23, 1911; res. Auburn, Me.; m. (1) Buckfield, Sept. 5, 1923, Charles Francis Sawyer, son of Charles Francis and Inez (McAlister) Sawyer, b. Hebron, Me., June 18, 1901. They were divorced. She m. (2) Auburn, May 4, 1930, William Harry Maxwell, son of John L. and Claribel (Carter) Maxwell, b. Frankfort, Me., Apr. 6, 1906. iv. *Leslie Wilbur*, b. July 8, 1917; m. *al.*: res. Hebron, Me., where he is employed at the sanatorium.

126 ALBERT F. McINTIRE, son of Stephen P. and Jane (Sanborn) McIntire, born at Fryeburg, Me., Feb. 19, 1847; died at Brunswick, Me., June 29, 1916; married at Chatham, N. H., Mar. 22, 1871, LYDIA A. JOHNSON, dau. of Jonathan and Esther M. (Parker) Johnson, born at Brownfield, Me., Sept. 24, 1851; died at Jay, Me., Oct. 20, 1919.

Children^a, excepting last, born at Chatham, N. H.:

MABEL L., b. abt. 1871; m. (1) Conway, N. H., Feb. 13, 1892, FRANK R. HARMON, son of Jordan and Phebe (Mooney) Harmon, b. Madison, N. H.; (2) GEORGE WILLIAM KEITH. Children (HARMON)^a: *Estella M.*, b. Conway, Sept. 19, 1897; m. Conway, Nov. 10, 1913, Charles A. Wheeler, son of Charles C. and Annie (Nilson) Wheeler, b. Lowell, Mass. (KEITH)^a: *Hazel Edith*, b. Conway, Aug. 18, 1904; m. Conway, July 19, 1921, Raymond E. Fall, son of George C. and Louisa C. (Nutter) Fall, b. Ossipee, N. H.

CORA A., d. in infancy.

ELIZABETH, b. abt. May 1876; d. Portland, Me., Mar. 1, 1898, unm.

ADDIE L., b. abt. 1880. Child (McINTIRE)^a: *Raymond*, b. Boston, Mass., Jan. 20, 1903.

FRED, b. Stowe, Me., abt. 1885; m. Jay, Aug. 25, 1924, EDITH R. PAINE, dau. of Charles E. and Ella B. (Miller) Paine, b. Wolfeville, N. S.

127 CHARLES AUGUSTUS McINTIRE, son of Isaiah and Sarah Ann (Stevens) McIntire, born at Tuftonboro, N. H., Jan. 11, 1830; died there, Feb. 16, 1917; married at Tuftonboro, Dec. 16, 1858, EMILY M. WIGGIN, dau. of Mark and Huldah (Swett) Wiggin, born at Tuftonboro, July 11, 1837; died there, Jan. 9, 1923.

Charles A. McIntire followed the sea for several years. He became later a shoemaker, but spent the greater part of his life as a farmer.

Children⁶, born at Tuftonboro, N. H.:

SELDEN C., b. Feb. 16, 1864; res. Tuftonboro, 1940.

- 166 LEWIS, b. Jan. 21, 1868; m. (1) NETTIE C. LIBBY; (2) SADIE B. DOW.
ANNA LAURA, b. Aug. 1, 1876; d. Tuftonboro, Dec. 22, 1930; m. Taunton, Mass., Aug. 2, 1905, ROBERT McKEAN, an iron foundryman, son of Alexander and Isabella (Taylor) McKean, b. Aberdeen, Scotland, Jan. 1850; d. Wolfeboro, N. H., July 6, 1935. Children (McKEAN)⁷:
i. *Beatrice*, b. abt. 1906; res. Wolfeboro, 1940; m. Louis Carpenter.
ii. *Emily Augusta*, b. Easton, Mass., Mar. 2, 1908; m. Rochester, N. H., June 29, 1937, Norman William Brackett, son of William Freeman and Mary (Swett) Brackett, b. Conway, N. H., Aug. 11, 1890.

128 ISAAC NELSON⁷ McINTIRE, son of Isaiah and Sarah Ann (Stevens) McIntire, born at Tuftonboro, N. H., Mar. 5, 1838; died at Lynn, Mass., Feb. 3, 1895; married Nov. 11, 1860, NANCY JEMIMA STEWART, dau. of Charles and Jane (Piper) Stewart, born at Tuftonboro, abt. June 21, 1844; died at Lynn, Mar. 31, 1926.

Isaac N. McIntire served in Company K, Twelfth New Hampshire Regiment from Sept. 13, 1862 to June 21, 1865. He participated in the battles of Fredericksburg, Chancellorsville, Gettysburg and the Siege of Petersburg at which time he was taken ill and was unable to do active duty until the autumn of 1864. He was with his regiment, however, at the capture of Richmond and was detailed to build a hospital at Potomac Creek. Following the war he located at Lynn and found employment in a shoe factory.

Child⁸, born at Tuftonboro, N. H.:

CHARLES NELSON, b. Jan. 2, 1863; d. Lynn, Aug. 31, 1906; m. Boston, Mass., May 7, 1891, ALICE COOK McINTIRE,^{*} dau. of William and Mary Elizabeth (Allen) McIntire, b. Gloucester, Mass., abt. 1869. She m. (2) Orleans, Mass., Jan. 8, 1934, Nehemiah Smith Harding, a retired mariner, son of Henry and Alcira (Smith) Harding, b. Eastham, Mass., abt. 1843. Child (McINTIRE)⁹: *Ethel May*, b. Lynn, May 30, 1891; m. Boston, Dec. 18, 1909, George James Craig, son of Joseph H. and Sarah A. (Tappen) Craig, b. Lynn, May 24, 1890, and had (Craig)¹⁰: George Joseph, b. Lynn, Aug. 31, 1912; m. Derry, N. H., July 4, 1934, Mabel Cecilia Gallagher, dau. of Joseph P. and Mabel F. (Walsh) Gallagher, b. Lynn, Sept. 11, 1915.

129 DANA ISAAH⁷ McINTIRE, son of Stephen and Parmelia (Welch) McIntire, born at Tuftonboro, N. H., July 10, 1843; died at Medford, Mass., Apr. 20, 1907; married at Boston, Mass., Aug. 7, 1869, MARY CAROLINE BROWN, dau. of Andrew J. and Eleanor L. (Fletcher) Brown, born at Lancaster, Mass., July 7, 1844; died at New London, N. H., July 20, 1926. He was a wholesale produce merchant in the Boston metropolitan area.

^{*}Prior to this marriage Alice Cook McIntire had a child (McINTIRE): *Lillie Frances*, b. Gloucester, Mass., July 13, 1885; no further record.

Children⁸, born at Medford, Mass.:

- 167 WARREN STEPHEN, b. Mar. 4, 1873; m. ELLA LOUISA ALLEN. MABEL GRAY, b. Sept. 15, 1875; m. (1) Medford, Nov. 2, 1899, CHARLES WOODBURY BURPEE, a salesman, son of James Henry and Stella P. (Weston) Burpee, b. New London, Dec. 8, 1874. She m. (2) CHARLES H. WARD. They res. Coral Gables, Fla., 1940. Child (BURPEE)⁹: *Dana James*, b. Medford, Oct. 6, 1901; d. Apr. 28, 1902.

130 WILLIAM⁷ McINTIRE, son of Timothy and Clementine Somes (Thomas) McIntire, born at Gloucester, Mass., May 9, 1832; died at Lynn, Mass., May 13, 1906; married at Gloucester, Dec. 15, 1860, MARY ELIZABETH (ALLEN) NEWCOMB, dau. of Nathaniel and Bethiah (Cook) Allen, born at Yarmouth, N. S., Oct. 2, 1844; died at Lynn, Aug. 3, 1917.

William McIntire was for many years a mariner engaged in deep sea fishing. He removed later to Lynn and found employment as a painter.

Children⁸, excepting eighth, born at Gloucester, Mass.:

- SON, b. abt. July 7, 1861; d. Gloucester, July 14, 1861.
 WILLIAM H., b. May 3, 1863; m. (1) Lynn, Dec. 25, 1886, OLIVE M. DAVIS, dau. of John Davis, b. Yarmouth, N. S.; (2) Lynn, Feb. 28, 1895, LEONIE S. TITUS, dau. of John and Mary Titus. He was a painter and paper hanger.
 GRACE F., b. Oct. 2, 1864; d. Gloucester, Sept. 23, 1865.
 SON, b. Dec. 31, 1865, s.b.
 NELLIE MAY, b. abt. Oct. 1867; d. Gloucester, June 10, 1868.
 ALICE COOK, b. abt. 1869; m. (1) Boston, Mass., May 7, 1891, CHARLES NELSON McINTIRE, *q.v.*; (2) NEHEMIAH SMITH HARDING.
 ALBERT S., b. June 18, 1872; m. Lynn, Aug. 28, 1899, MARY JANE COCHRANE, dau. of William and Bridget Cochrane, b. Lynn, July 26, 1875.
 MAUD THOMAS, b. Newburyport, Mass., Jan. 16, 1874; m. Lynn, Oct. 23, 1898, HARRY LEON MORSE, son of Benjamin Franklin and Clara (Morton) Morse, b. Marlboro, Mass., Dec. 17, 1874.
 MARY A., b. June 2, 1879; d. Lynn, Mar. 30, 1913, unm. She was a shoe operative.

131 EDWIN⁷ McINTIRE, son of Timothy and Clementine Somes (Thomas) McIntire, born at Gloucester, Mass., Nov. 12, 1845; died there, Dec. 5, 1899; married at Gloucester, June 9, 1867, LAURA JANE MARCHANT, dau. of George Edward and Lucy (Norwood) Marchant, born at Gloucester, Mar. 23, 1848; died there, Dec. 29, 1932.

Edwin McIntire followed the sea as a fisherman during his entire life. Owner of the *Arizona* and later of the *Farmer Walker*, he engaged in fishing off the Grand Banks of Newfoundland. For many years he found winter employment as a sail maker.

Children⁸, born at Gloucester, Mass.:

- 168 EDWIN CLIFFORD, b. Oct. 18, 1867; m. FRANCES BELLE COOMBS.

- Laura Jane, b. May 18, 1870; res. Gloucester, 1939; m. Gloucester, Sept. 7, 1892, RALPH CLINTON PARSONS, son of Aaron and Georgianna (Shackelford) Parsons, b. Gloucester, Nov. 29, 1871; d. there, Feb. 6, 1936. For thirty years he was employed by Cunningham and Thompson Co., advancing from a position of clerk to that of foreman of the outfitting department. In 1919, he was transferred to the Gorton-Pew Fisheries where he remained as a bookkeeper until his death. Children (PARSONS)⁹ b. Gloucester: i. *Georgianna Shackelford*, b. Mar. 9, 1893; m. Gloucester, Feb. 14, 1914, Carl Pigeon, son of Abram and Amanda (Turner) Pigeon, b. Boston. They res. Beverly, Mass., 1939. ii. *Richard Somes*, b. Jan. 2, 1897; d. May 2, 1899. iii. *Helen Drew*, b. Mar. 2, 1899; res. Beverly, 1939; m. Beverly Jan. 31, 1935, Myles J. Walsh. iv. *Marjorie*, b. Jan. 14, 1903; d. Jan. 21, 1903. v. *Louise Meredith*, b. Dec. 2, 1905; m. Stanley Guy Bennett, son of Frederick S. and Eldora (Pinkham) Bennett, b. Haverhill, Mass., Mar. 10, 1898. vi. *Ralph Clinton*, b. Mar. 1, 1908; res. Gloucester, 1939; m. Portsmouth, N. H., Feb. 5, 1930, Olive C. Hartford, dau. of Orville E. and Olive L. (Davis) Hartford, b. Gloucester, Sept. 26, 1910. vii. *Margaret Somes*, b. Dec. 6, 1910; res. unkn. Gloucester where she is bookkeeper at Addison Gilbert Hospital, 1939. viii. *Phyllis Warren*, b. May 27, 1914; res. unkn. Gloucester.
- FOREST HOWARD, b. Nov. 13, 1875; d. Gloucester, Apr. 21, 1918, unkn. He was graduated from Massachusetts Nautical Training School and for many years was a chief engineer in the merchant marine. He became later a grocery store proprietor.

132 HORACE FREEMAN⁷ McINTIRE, son of Peltiah and Hannah (Welch) McIntire, born at Tuftonboro, N. H., Apr. 13, 1848; died there, Jan. 2, 1922; married at Tuftonboro, Nov. 25, 1868, HARRIET EMMA JOHNSON, dau. of Phineas and Hannah Chase (Young) Johnson, born at Wolfeboro, N. H., May 21, 1851; res. there, 1939.

Horace F. McIntire was a farmer. For eighteen years he was employed at Wolfeboro as a caretaker of the Winnipaw Club, a social club of Boston businessmen.

Child⁸, born at Tuftonboro, N. H.:

- LILLIAN ESTELLA, b. Jan. 5, 1871; d. Tuftonboro, July 5, 1897; m. Tuftonboro, Nov. 27, 1889, WILLIE WALDRON THOMAS, a farmer, son of William Enoch and Nancy (Libbey) Thomas, b. Tuftonboro, Dec. 25, 1860; res. there, 1940. He m. (2) Tuftonboro, June 1905, Mabel Hodgdon, dau. of Charles and Emma (Swazey) Hodgdon. Child (THOMAS)⁹: *Chester Willis*, b. Tuftonboro, Apr. 22, 1896; m. Cambridge, Mass., Oct. 27, 1926, Effie Adelaide Thomas, dau. of Frederick Irving and Eliza Ann (Young) Thomas, b. So. Boston, Mass., Oct. 29, 1906. They res. Melvin Village, N. H., 1940.

133 ORRIN DELANO⁷ McINTIRE, son of Peltiah and Hannah (Welch) McIntire, born at Tuftonboro, N. H., Aug. 17, 1852; died at Wolfeboro, N. H., Sept. 17, 1917; married at Tuftonboro, Sept. 17, 1871, EMMA LOUISE BEAN, dau. of Augustus and Lucy (Libbey) Bean, born at Newburyport, Mass., Dec. 12, 1852; died at Wolfeboro, Feb. 27, 1939. He engaged in farming at Tuftonboro.

Children⁸, born at Tufonboro, N. H.:

SADIE FRANCES, b. Feb. 15, 1872; res. Wolfeboro, 1939; m. Wolfeboro, June 10, 1896, WILLIAM HOWARD WILLET, a lumber dealer, son of Alexander H. and Rozelma Belle (Adams) Willey, b. Wolfeboro, Feb. 20, 1876; res. there, 1939. Child (WILLEY)⁹: *Gladys Belle*, b. Wolfeboro, Mar. 31, 1898; res. unm. Wolfeboro where she is a stenographer, 1939.

ALPHONSE, b. abt. 1873; d. in infancy.

GRACE LOUISE, b. July 11, 1874; res. Wolfeboro, 1939. She has been employed for forty years in the packing room of the Charles K. Fox Shoe Factory. Child (McINTIRE)⁹: *Lawrence W.*, b. Tufonboro, Apr. 1896; res. Honolulu, Hawaii, 1939; m. Worcester, Mass., May 26, 1928, Harriet Goodhue Wright, dau. of Edward S. and Eliza L. (Witter) Wright, b. Putnam, Conn. He has been an airplane mechanic for twenty years.

WINIFRED MAUD, b. Mar. 3, 1877; res. Laconia, N. H., where she is proprietress of a jewelry store, 1939; m. (1) Tufonboro, Apr. 20, 1892, ALBERT THOMAS STITT, an ice dealer, son of James and Ellen Margaret (Lindsley) Stitt, b. Boston, Mass., Jan. 23, 1865; d. Wolfeboro, 1939. They were divorced.* She m. (2) Laconia, ROLAND CROSSE who d. Laconia. Children (STITT)⁹ b. Tufonboro: i. *Raymond James*, b. May 19, 1894; m. Laconia, Nov. 8, 1920, Rose Mary Hennessey, dau. of George T. and I. Adelle (Clavet) Hennessey, b. Laconia. ii. *Harold Thomas*, b. Apr. 7, 1896; m. Hazel Brown. They have separated.

LESTER FRENCH, b. Jan. 3, 1880; d. Wolfeboro, Feb. 28, 1901, unm.

134 SAMUEL CROSBY⁷ McINTIRE, son of Samuel Linscot and Mary (Crosby) McIntire, born at Wolfeboro, N. H., Mar. 18, 1842; died at Lebanon, Me., Sept. 7, 1920; married at Farmington, N. H., Dec. 25, 1865, ISABELLA AUGUSTA SANBORN, dau. of Joseph and Abigail Jane (Varney) Sanborn, born at Milton, N. H., Feb. 8, 1845; died at Manchester, Conn., May 12, 1935. She married (2) at Tilton, N. H., Jan. 25, 1928, Benjamin Franklin Brown, son of Joseph and Eliza Jane (McIntire) Brown, born at Lochmere, N. H., June 28, 1850.

Samuel C. McIntire was employed as a compositor in a printing shop and later as a second-hand in a Dover cotton mill. In Aug. 1878, he moved to Lebanon where he engaged in farming until his death.

Children⁸, excepting last, born at Dover, N. H.:

MARY ABBIE, b. Mar. 7, 1867; res. Dover, 1940; m. Boston, Mass., Feb. 7, 1895, ERNEST EATON KIDDER, a machinist, son of Lanson Forrest and Mary Ann (Eaton) Kidder, b. So. Berwick, Me., July 2, 1868; d. Dover, Mar. 20, 1935, *s.p.* He was a member of Weohammet Lodge of Odd Fellows and for forty years was deacon of the Dover Baptist Church. Mrs. Kidder served as clan vice-president, 1923-26.

169 FRANK BELL, b. Dec. 4, 1868; m. (1) RUTH ELLA COLE; (2) GRACE MAY DOWNING.

*Albert T. Stitt m. (2) Wolfeboro, Jan. 21, 1931, Lottie E. Hatch, dau. of Albert C. and Georgia A. (Wendell) Hatch, b. Tufonboro, Nov. 5, 1894; res. Wolfeboro, 1939.

ALICE CROSBY, b. Oct. 19, 1870; res. Lebanon, 1939; m. W. Lebanon, Sept. 29, 1888, SAMUEL DELBERT HAM, a shoemaker, b. No. Berwick, July 29, 1867; d. Farmington, July 24, 1931. Children (HAM)²: i. *Lura Isabel*, b. Dover, Apr. 12, 1889; m. W. Lebanon, Sept. 11, 1907, Lester Robert Keniston, son of Frank P. and Emma (Laud) Keniston, b. Wolfeboro, July 14, 1883. ii. *Samuel Delbert*, b. W. Lebanon, Apr. 10, 1890; d. Concord, N. H., Dec. 6, 1926; m. Deerfield, N. H., Blanche E. (Smith) Kelly who m. (2) Deerfield, June 17, 1931, James A. Wentworth, son of Charles and Sarah (Sprague) Wentworth. iii. *Frank Malcolm*, b. W. Lebanon, Aug. 1, 1892; m. Milton, Mar. 4, 1916, Leila Alberta McCann, b. Hopedale, Mass., Mar. 30, 1896. iv. *Olive Louise*, b. W. Lebanon, Mar. 17, 1895; m. Wolfeboro, Dec. 25, 1912, Richard Edwin Keniston, son of Frank P. and Emma (Laud) Keniston.

WALTER IRVING, b. Aug. 1, 1875; d. Lowell, Mass., Nov. 24, 1934; m. Whitefield, Me., May 16, 1897, DAISY BELLE WOODBURY, dau. of Oliver and Louisa (Hisler) Woodbury, b. Windsor, Me., May 7, 1876; d. Rochester, N. H., Nov. 29, 1934. He was a milk train employee. Adopted child (McINTIRE)²: *Earl Darrell*, b. Jefferson, Me., abt. 1896; res. Rochester where he is a woolen mill worker, 1939; m. Rochester, Nov. 14, 1925, Alma Blakney, dau. of Wetfield and Elsie (Mank) Blakney, b. Chicago, Ill., and has (McIntire)¹⁰: *Earl Darrell*, b. Rochester, Feb. 27, 1929.

ANNIE ISABEL, b. Lebanon, Aug. 4, 1886; res. Manchester, Conn., 1939; m. (1) Meredith, N. H., Dec. 20, 1905, GEORGE W. BARTLETT, son of James and Elizabeth (Davis) Bartlett, b. Center Harbor, N. H. They were divorced. She m. (2) Lee, N. H., June 10, 1909, WILLIAM EDGAR WIGGIN, son of Charles E. and Katharine (Lynch) Wiggin, b. Lee; d. Salmon Falls, N. H. She m. (3) Tilton, N. H., Nov. 8, 1928, LLOYD EDWARD NEVERS, son of William Henry and Augusta (Farnham) Nevers, b. Wakefield, N. H., Jan. 27, 1885. Children (McINTIRE)²: i. *Samuel Crosby*, b. Lebanon, May 21, 1905; took the name of Samuel Crosby Wiggin; m. Margaret Veronica O'Brien; separated from his wife; removed to New Jersey, and has since located in North Carolina. (BARTLETT)²: ii. *Arthur*, b. Lebanon; d. there, young. (WIGGIN)²: iii. *Rachel Arline*, b. Lebanon, Aug. 17, 1909; m. Jewett City, Conn., Frederick LeFebvre. iv. *Ruth Frances*, b. Barrington, N. H., Feb. 10, 1912; res. Dover, 1939; m. Keene, N. H., July 4, 1936, Melvin Foss Boomer, a state road surveyor, son of Frank and Ina (Foss) Boomer, b. Dover, Sept. 4, 1911. v. *James Edgar*, b. Milton, Nov. 15, 1919; res. Houston, Tex., 1939.

135 REV. WALTER SCOTT⁷ McINTIRE, son of Amos and Harriet Leighton (McIntire) McIntire, born at Lawrence, Mass., Mar. 9, 1854; died in New Jersey, 1923; married at Rollinsford, N. H., Aug. 11, 1874, SARAH ELIZABETH ROBERTS, born at Rollinsford, Nov. 30, 1852; res. Connecticut, 1940. He was admitted to the Maine Methodist Conference in 1874 and for many years was an itinerant preacher and temperance crusader.

Children⁸:

LILLIAN, b. and d. 1876.

HARRET, b. 1878; d. 1879.

WALTER ROBERTS, b. Bowdoinham, Me., 1881; res. Providence, R. I., 1940; m. Providence, Aug. 19, 1909, LILLIAN LEONARETTA SCHOFIELD, dau. of Leonard C. and Anna L. Schofield, b. Leonidas, Mich. He was state dental director during the World War. Mrs. McIntire

- received an A.B., 1903, and an A.M., 1905, from Brown Univ. Child (MCINTIRE)*: *Josephine Martha*, b. Providence, Oct. 9, 1910; res. Cranston, R. I., 1940; m. Oct. 3, 1936, Richmond Almy Day.
- MAY BELLE, b. Lewiston, Me., Dec. 8, 1882; res. Ypsilanti, Mich., 1940; m. W. Hartford, Conn., Aug. 18, 1910, FRANK WHITEHOUSE. Children (WHITEHOUSE)*: i. *Elizabeth*, b. Mansfield, Ohio. ii. *Waller McIntire*. iii. *Frank*.
- WINIFRED ETHELYN, b. Waterville, Me., Jan. 27, 1884; res. Salina, Kan., 1940; m. Rockville, Conn., June 1907, HERBERT ROOT who was b. New London, Conn., abt. 1883. Children (ROOT)*: i. *Donald Herbert*, b. June 1908; res. Mendon, Ill. ii. *Constance*, b. Beverly, N. J. iii. *Ethelyn Frances*.
- FRANCES WILLARD, b. Brunswick, Me., Nov. 8, 1885; res. Connecticut, 1940. Miss McIntire has taught at Boston University.

136 DR. BRADFORD OLIVER' MCINTIRE, son of Amos and Harriet Leighton (McIntire) McIntire, born at York, Me., Apr. 23, 1856; died at Carlisle, Pa., Mar. 6, 1938; married (1) at Litchfield, Me., July 1, 1885, MARY LENORA ADAMS, dau. of Dr. Enoch and Mary Hannah (Case) Adams, born at Litchfield, Aug. 7, 1859; died at Carlisle, Sept. 10, 1894. He married (2) at Chesterville, Me., Dec. 21, 1897, MAY FLORENCE PARK, dau. of Elisha and Betsey (Walton) Park of Jersey City, N. J., born at Chesterville, July 21, 1858; res. Carlisle, 1939.

Dr. Bradford O. McIntire was educated at Wesleyan University, Middletown, Conn., obtaining an A.B. in 1883 and an A.M. in 1886. In 1896 he received the degree of Doctor of Philosophy from the University of Pittsburgh (Pa.). Dr. McIntire served as professor of English and History at Maine Wesleyan Seminary, Kents Hill, Me., from 1883 until 1890 when he went to Carlisle, Pa., and for thirty-nine years was a member of the Dickinson College faculty. He was a member of Psi Upsilon fraternity, vice-president of Alpha Chapter of Pennsylvania of Phi Beta Kappa, founder and president of the Dickinson Library Guild, member of the College Athletic Advisory Committee, secretary of the faculty, class dean and secretary of the board of deans.

Children^s by first wife:

- LEON ADAMS, b. Kents Hill, Me., June 19, 1887; res. Morristown, N. J., 1940; m. Whippany, N. J., Sept. 6, 1911, HENRIETTA STEVENS MITCHELL, dau. of John J. and Elizabeth (Howell) Mitchell, b. Troy Hills, N. J., June 20, 1881. Since his graduation from Dickinson College in 1907, he has been a lumber merchant in New York City. He has served as president of the Alumni Club of New York City and the Dickinson Club of North Jersey. No children.
- MARJORIE LENORA, b. Kents Hill, Oct. 24, 1889; res. umm. Atlantic City, N. J., 1940. She was graduated from Dickinson College in 1910; has since studied at Harvard, Columbia and Cornell Universities; and has taught at Warrensburg, N. Y., 1910-11; Cape May Court House, N. J., 1911-16; Trenton, N. J., 1916-17; Chester, Pa., 1917-19; and Atlantic City since 1919. Miss McIntire has been an active member and officer of the New Jersey Classical Association and the Dickinson Alumni Club of Atlantic City.

JOHN VINTON, b. Carlisle, Dec. 24, 1891; res. Sharon Hill, Pa., 1940; m. Camp Hill, Pa., June 3, 1919. L. JOSEPHINE EVES, dau. of Howard E. and C. Isabel (Fairman) Eves, b. Greenwood, Pa., Oct. 7, 1892. Children (McINTIRE)³: i. *Marjorie Gladys*, b. Reading, Pa., June 3, 1920. ii. *Lenora May* (twin) b. Reading, Oct. 7, 1922. iii. *Isabel Eves* (twin) b. Reading, Oct. 7, 1922. iv. *Jean Clare*, b. Philadelphia, Pa., Nov. 1, 1927.

137 JOHN WILLIAM⁷ McINTIRE, son of Amos and Harriet Leighton (McIntire) McIntire, born at Berwick, Me., Mar. 6, 1861; died at Durham, N. H., Apr. 5, 1926; married at So. Berwick, Mar. 6, 1889, MINNIE ADELAIDE FERGUSON, dau. of John Henry and Sarah Luceta (Low) Ferguson, born at Eliot, Me., Aug. 25, 1862; res. Somersworth, N. H., 1940.

John W. McIntire was for many years a merchant tailor. He was the principal organizer of the Micum McIntire Clan and served as its first president from 1919 until his death in 1926.

Children⁸, excepting third, born at Somersworth, N. H.:

PAULINE, b. July 20, 1890; res. Beverly, Mass., 1940; m. Somersworth, July 22, 1914, RAYMOND WENTWORTH, son of Charles A. and Annie L. (Stackpole) Wentworth, b. Somersworth, June 25, 1890. Children (WENTWORTH)²: i. *Carlton McIntire*, b. Mar. 12, 1916. ii. *Patricia*, b. Sept. 11, 1920. iii. *Priscilla*, b. Aug. 8, 1925.

SCOTT FERGUSON, b. June 9, 1892; res. Minneapolis, Minn., 1940; m. Newington, Conn., Sept. 18, 1920, EDNA GILBERT CLARK, dau. of Benjamin B. and Elizabeth (Ludington) Clark, b. Meridan, Conn., Apr. 26, 1890. He is a veteran of the World War. Child (McINTIRE)²: *Scott Ferguson*, b. Portland, Me., June 18, 1923.

LENORA, b. No. Berwick, May 24, 1894; d. Plaistow, N. H., May 11, 1934; m. Somersworth, Aug. 27, 1919, GERALD LESLIE CHAPMAN, son of Frank G. and Alice (Andrews) Chapman, b. Somersworth, Apr. 13, 1894; res. Old Orchard, Me., 1940. Children (CHAPMAN)²: i. *Kenelm*, b. May 1920. ii. *Franklin G.*, b. Mar. 1922. iii. *Betty Lenora*, b. 1924. iv. *Jean Lois*, b. Plaistow, July 10, 1931.

BRADFORD WILLIAM, b. Aug. 27, 1903; res. Durham, 1940; m. Melrose, Mass., Oct. 23, 1928, HELEN LUCILLE SPINNEY, dau. of Joseph Steve and Emma Elizabeth (Pingree) Spinney, b. Melrose, Sept. 28, 1900. Mr. McIntire was graduated in 1925 from Univ. of New Hampshire as president of his class. He was an active member of the debating team, dramatic society, glee club, Sigma Beta and Alpha Chi Sigma. He served as an assistant in qualitative analysis in the chemistry department during the year following his graduation, then took over the management of the College Shop at Durham. He was appointed by the governor, judge of the Durham municipal court, Feb. 28, 1939. Since Aug. 1926 when he was elected to succeed his late father, Mr. McIntire has served as president of the Micum McIntire Clan.

138 HARMON LORING⁷ McINTIRE, son of Andrew Jackson and Harriet Elizabeth (Moody) McIntire, born at York, Me., Apr. 14, 1876; married at Boston, Mass., July 5, 1905, ADA BLANCHE RICKER, dau. of Elmer E. and Flora E. (Glidden) Ricker, born at Gilford, N. H., Jan. 16, 1882. They res. Manchester, N. H., 1940. For many years he has been affiliated with the Piper-McIntire Music Co. at Manchester.

Children^s, b. at Manchester, N. H.:

WENDELL MOODY, b. Mar. 19, 1906; m. Durham, N. H., Mar. 28, 1935, MARY GODING ANNIS, dau. of Leon B. and Mary Anna (Goding) Annis, b. Manchester, Nov. 28, 1906. They res. Manchester where he is a salesman for the Piper-McIntire Music Co., 1940. Following his graduation from the Univ. of New Hampshire he served two terms in the state legislature. Children (McINTIRE)^s b. Manchester: i. *Janet Elizabeth*, b. July 14, 1936. ii. *Jackson Annis*, b. Dec. 27, 1937.

ELIZABETH FLORENCE, b. May 26, 1912; res. Manchester, 1940; m. Goffstown, N. H., Feb. 15, 1935, DR. HARRY WIGHTMAN BENNETT, a Dartmouth graduate, son of Max Herman and Ann Elizabeth (Wightman) Bennett, b. Lawrence, Mass., July 29, 1905. Children (BENNETT)^s b. Manchester: i. *Harry Wightman*, b. June 2, 1936; ii. *Susan Elizabeth*, b. Dec. 22, 1938.

139 DANIEL ALBERT^r McINTIRE, son of Daniel and Ellen Mary (Thompson) McIntire, born at Portsmouth, N. H., Feb. 14, 1874; died there, Jan. 12, 1925; married at Portsmouth, Jan. 1, 1900, INEZ M. LEGRO, born at Somersworth, N. H., Oct. 23, 1873; res. Portsmouth, 1940.

Daniel A. McIntire was employed as a machinist at the Portsmouth Navy Yard. Mrs. McIntire is proprietress of the Moffatt-Ladd Antique House at Portsmouth.

Children^s, born at Portsmouth, N. H.:

CLARENCE LEGRO, b. Dec. 14, 1901; res. San Francisco, Cal., 1940; m. Seattle, Wash., Oct. 14, 1930, ESTHER LOUISE ERICKSON, b. Oct. 9, 1903.

DANIEL PORTER, b. Sept. 13, 1904; res. Newton, Mass., 1940; m. Newton, Aug. 8, 1931, LOUISE IRENE DUCAYET, dau. of Kirby S. and Alice (Sharpe) Ducayet, b. Hartford, Conn., Aug. 6, 1902. Mr. McIntire has been a salesman. Children (McINTIRE)^s b. Newton: i. *Daniel Albert*, b. Dec. 22, 1934. ii. *Roger Edwin*, b. Aug. 22, 1937.

140 GUY HAMILTON^r McINTIRE, son of James Henry and Hannah (Shaw) McIntire, born at York, Me., Mar. 9, 1867; killed in an automobile accident at Stonington, Conn., Mar. 15, 1940; married (1) at Eliot, Me., Jan. 12, 1898, WINIFRED RUSSELL MANSON, dau. of Joseph Wilson and Waity Hayes (McIntire) Manson, born at York, Mar. 6, 1873; died there, Aug. 9, 1910. He married (2) at Eliot, Oct. 29, 1914, FLORENCE ABBY (GRAY) PINKHAM, dau. of Henry and Augusta (Averill) Gray and divorced wife of Charles Pinkham, born at Monmouth, Me., June 25, 1888; res. Portsmouth, 1940.

Guy H. McIntire was a carpenter and builder. For several years he was a selectman and school board member at York.

Children^s by first wife, born at York, Me.:

MARJORIE, b. Jan. 12, 1899, s. b.

DOROTHY RUSSELL, b. Oct. 3, 1900; m. Augusta, Me., June 30, 1923, ROBERT LINWOOD OLIVER, son of Robert and Melissa (Meeder) Oliver, b. Freedom, Me., June 6, 1901. They res. Gardiner, Me., where he is

a salesman, 1940. Children (OLIVER)⁹ b. Gardiner: i. *Jean Harriet*, b. July 21, 1925. ii. *Janet Mildred*, b. Aug. 23, 1931. iii. *Katherine Ann*, b. Nov. 1, 1935.

DONALD MCKINLEY, b. Sept. 7, 1901; m. Brunswick, Me., June 21, 1924, NELLIE M. SIMPSON, dau. of Henry Thorn and Elizabeth (Williams) Simpson, b. Brunswick, June 29, 1896. They res. York, where he is an automobile mechanic and a member of the volunteer fire company, 1940. Mrs. McIntire is a registered nurse having trained at the Leighton Hospital, Portland, Me. Child (McINTIRE)⁹: *Donald Alan*, b. York, Nov. 8, 1928.

MILDRED HANNAH, b. Mar. 24, 1904; m. Norridgewock, Me., July 14, 1934, ROBERT CARLETON VILES, a plumber, son of Marshall Caldwell and Maud Althea (Nay) Viles, b. Skowhegan, Me., Aug. 12, 1910. They res. Skowhegan, 1940. Child (VILES)⁹: *Robert Marshall*, b. Skowhegan, June 12, 1939.

SON, b. Oct. 5, 1905, *s. b.*

HELEN WINIFRED, b. Dec. 30, 1903; res. E. Orange, N. J., 1940; m. Portsmouth, N. H., May 30, 1936, RICHARD GILMORE BUZZELL, son of Herbert G. and Grace May (Ingalls) Buzzell, b. Bangor, Me., Apr. 29, 1909. He is a collector for General Motors Co. Child (BUZZELL)⁹: *Carole Ann*, b. E. Orange, Feb. 18, 1937.

JAMES HAMILTON, b. Aug. 9, 1910; m. Brewer, Me., Nov. 24, 1933, EVELYN MARGUERITE CLEWLEY, dau. of Eugene Elrado and Helen Marion (Jordan) Clewley, b. Brewer, Oct. 9, 1908. He is a laborer at the Portsmouth Navy Yard and a volunteer fireman at York. Before her marriage Mrs. McIntire was a nurse at the Eastern Maine Gen. Hosp., Bangor. Child (McINTIRE)⁹: *Stephen Rodney*, b. York, Aug. 17, 1939.

Children⁸ by second wife, born at York, Me.:

HARRY HERBERT, b. Aug. 31, 1922, *s. b.*

WINIFRED AUGUSTA, b. May 28, 1924.

141 CHARLES SMITH⁷ McINTIRE, son of Capt. Henry and Eunice Hill (Field) McIntire, born at New Sharon, Me., Mar. 2, 1840; died at Perham, Me., Sept. 27, 1882; married at Perham, Apr. 19, 1864, ELLA FLORIETTE MOODY, dau. of Robert Chandler and Hannah (Witham) Moody, born at New Portland, Me., Sept. 27, 1846; died at Perham, July 22, 1937. She married (2) 1892, William Emerson Miller, son of Welcome and Lucy Louisa (Clark) Miller, born at Webster, Mass., Sept. 28, 1855; died at Perham, Mar. 16, 1937. Mr. McIntire was a farmer.

Children⁸, born at Perham, Me.:

FLORA ALMA, b. Feb. 26, 1865; res. No. Abington, Mass., and Melrose, Fla., 1940; m. Georgetown, Mass., May 27, 1886, REV. WINDSOR HERBERT WYMAN, son of Elisha Smith and Matilda K. (Barstow) Wyman, b. Peru, Me., Apr. 14, 1857; d. No. Abington, Aug. 2, 1935. He had m. (1) Canton, Me., Apr. 14, 1880, Mabel Frances Dearborn, dau. of John Calvin and Amanda (Fuller) Dearborn, b. Canton; d. there, 1881. Rev. Wyman was educated at Hebron and Waterville Academies, Colby College, and Newton (Mass.) Theological Institution. He held pastorates at Winchendon and No. Abington, resigning to establish the Bay State and Framingham Nurseries. He represented his district in the legislature, 1912. Children (WYMAN)⁹ excepting

- first, b. No. Abington; i. *Florence Mabel*, b. Winchendon, May 23, 1889; res. Harvard, Mass., 1940; m. No. Abington, Feb. 10, 1914, Arthur Norman Calkins, son of Ernest W. and Ida (DeSanno) Calkins, b. No. Abington, Dec. 17, 1887. ii. *Richard McIntire*, b. Apr. 23, 1892; res. Framingham, Mass., 1940; m. Newton, Sept. 24, 1913, Adaline Caroline Willcomb, dau. of Herbert and Florence (MacDonald) Willcomb, b. Lynn, Mass., July 2, 1892. iii. *Donald Dearborn*, b. Apr. 27, 1898; res. No. Abington, 1940; m. Quincy, Mass., June 4, 1919, Edith May Gardner, dau. of Frank and Carrie Gardner, b. New York City, Nov. 1, 1898. iv. *Rachel Alma*, b. Dec. 21, 1903; res. No. Abington, 1940; m. No. Abington, Dec. 6, 1924, Paul Ernest Bauman, son of Otto Philip and Amelia (Siegel) Bauman, b. New Haven, Conn., July 4, 1902. v. *John*, b. May 22, 1907; d. May 25, 1907.
- 170 FRED LUCIEN, b. June 8, 1868; m. LULU ROSE SUTHERLAND.
- 171 FRANK CHARLES, b. July 22, 1874; m. (1) VELMA LEE SMITH; (2) FLORENCE M. (BARROWS) EVERETT.

142 MEDBURY McINTIRE, son of Cornelius B. and Lydia (McIntire) McIntire, born at Denmark, Me., Feb. 12, 1844; died at Lynn, Mass., June 15, 1912; married at Lynn, Mar. 7, 1869, ABBIE E. CHASE of Swampscott, Mass., dau. of John E. and Sarah E. (Phillips) Chase, born at Salem, Mass., abt. May 1848; died at Lynn, Jan. 4, 1905.

Medbury McIntire served from Sept. 15, 1862 to Aug. 7, 1863 as a private in Company I, Eighth Massachusetts Regiment. He was a carpenter by trade.

Children^s, excepting second, born at Lynn, Mass.:

PHILIP S., b. abt. May 7, 1869; d. Lynn, Jan. 30, 1929; m. Lynn, Feb. 7, 1906, MARTHA DORA CAREY, dau. of Luther and Dora (Spencer) Carey, b. Auburn, Me., abt. June 17, 1877; d. Lynn, Nov. 23, 1935. He was a gate tender for the Boston-Revere Beach Railway.

EDWARD LAWTON, b. Salem, May 19, 1871; d. Lynn, July 31, 1871.

LILLIAN M., b. abt. Mar. 9, 1875; d. Lynn, Aug. 11, 1875.

son, b. May 8, 1877, s. b.

LILLIAN MAY, b. Jan. 1, 1879; m. Lynn, Apr. 29, 1896, ALFRED S. HOUSTON, a machinist, son of James and Mattie Houston.

JENNIE MAY, b. June 20, 1883; m. Lynn, Nov. 26, 1913, GEORGE H. TIMSON, a salesman, son of Joseph and Mary E. (Radcliffe) Timson, b. Leicester, Eng.

143 ALLEN JOHN McINTIRE, son of Allen and Jane (Downes) McIntire, born at Boston, Mass., Jan. 22, 1854; died there, Mar. 25, 1925; married at Boston, May 28, 1876, ELIZABETH A. O'MARA, dau. of Patrick and Bridget O'Mara, born at Barnstable, Mass.; died at Boston, Sept. 23, 1926.

Allen J. McIntire was a printer, a last maker and finally a glass worker. At the time of his death he was a factory foreman.

Children^s, born at Boston, Mass.:

JOSEPH PATRICK, b. Mar. 11, 1877; d. Boston, Sept. 15, 1878.

BRIDGET ELIZA, b. Sept. 1, 1878; d. Boston, Mar. 25, 1906, unm. She was employed as a candy packer.

- ELIZABETH, b. Oct. 1880; res. unm. Dorchester, Mass., where she is a forelady in a candy factory, 1940.
- DANIEL PATRICK, b. June 10, 1882; res. Dorchester, 1940; m. Boston, Sept. 2, 1912, MARGARET W. BRENNAN, dau. of William and Anna (Kelly) Brennan, b. Boston, Sept. 20, 1886; d. there, June 1, 1914. Formerly a hardware merchant, Mr. McIntire is, 1940, president of the McIntire-Williamson Glass Co. Child (McINTIRE)*: *Allen John*, b. Boston, May 30, 1914; res. unm. Dorchester.
- JANE VERONICA, b. Sept. 5, 1884; d. Arlington, Mass., Mar. 4, 1918, s.p.; m. Boston, Apr. 17, 1917, HAROLD JAMES FITZGERALD, a confectioner, son of William F. and Elizabeth E. (Ford) Fitzgerald, b. Norwood, Mass., Sept. 6, 1888. He went to Cleveland, Ohio, and has remarried.
- ELLEN, b. Nov. 16, 1886; res. unm. Dorchester, 1940.
- ALLEN JOHN, b. Nov. 29, 1888; res. E. Milton, Mass., 1940; m. Cambridge, Mass., Feb. 15, 1926, MARY ELLEN TOOMEY, dau. of Timothy J. and Margaret (Sullivan) Toomey. Mr. McIntire served in the 101st Ammunition Train Medical Corps during the World War. He is a glazier. Children (McINTIRE)* b. Cambridge: i. *Allen John*, b. Feb. 21, 1927. ii. *Cornelius Joseph*, b. Mar. 5, 1929. iii. *Kenneth Joseph*, b. Oct. 22, 1930. iv. *Mary Arvin*, b. Feb. 28, 1937.
- FREDERICK, b. May 7, 1891; res. Allston, Mass., 1940; m. Cambridge, Aug. 17, 1928, DAISY M. (LINDBERG) DOW, dau. of Magnus and Sarah (McShain) Lindberg, b. Portland, Me. He is a glazier. No children.
- THOMAS FRANCIS, b. May 23, 1894; res. E. Milton, 1940; m. Boston, Sept. 11, 1921, EMMA ETTA GODFREY, dau. of Walter Alfred and Nellie Murchie (Clarke) Godfrey, b. Boston, May 19, 1897. Mr. McIntire, a World War veteran, is employed as a glazier at the Pittsburgh Plate Glass Co. Children (McINTIRE)* b. Boston: i. *Donald Francis*, b. July 25, 1922. ii. *Allen John*, b. Oct. 28, 1928. iii. *Carole Anne*, b. Feb. 16, 1937.
- MARY D., b. June 29, 1899; m. Boston, Sept. 7, 1927, PAUL RYAN, son of John H. and Margaret (Fitzgerald) Ryan. They res. Dorchester, 1940. Mr. Ryan was a press correspondent; secretary to Gov. Charles F. Hurley, 1937-39; and associate commissioner. Public Works Dept., since 1939.

144 MALCOLM⁷ McINTIRE, son of John Randolph and Helen Gertrude (McIntire) McIntire, born at York, Me., Feb. 26, 1875; killed there when struck by an automobile, Mar. 7, 1934; married at York, Dec. 31, 1902, MARION AUGUSTA BRAGDON, dau. of James Albion and Hannah (Preble) Bragdon, b. at York, Dec. 2, 1875; res. there, 1940.

Malcolm McIntire was vice-president of the clan from 1926 until his death in 1934. Mrs. McIntire has been a vice-president since 1935.

Children⁸, born at York, Me.:

RUTH BRAGDON, b. Feb. 13, 1910; d. York, Feb. 16, 1910.

JOHN RANDOLPH, b. Nov. 28, 1911; m. Farmington, N. H., Sept. 26, 1930, LOIS ELIZABETH TALPEY, dau. of Albert J. and Helen B. (Littlefield) Talpey, b. York, Apr. 7, 1914. They were divorced, but remarried at York, Oct. 5, 1938. Following their second divorce she m. Kennebunkport, Me., Oct. 20, 1939, Clifton D. Bray, son of William A. and Nancy Moulton (Littlefield) Bray, and res. York Beach, 1940. Child-

ren (McINTIRE)⁹ b. Portsmouth, N. H.: i. *Helen Lois*, b. Feb. 9, 1934. ii. *Hannah Joan*, b. Apr. 19, 1936.

DAU., b. Dec. 2, 1913, s. b.

MARY BRAGDON, b. Mar. 23, 1916; m. York, Mar. 25, 1939, ROBERT MARSHALL DAVIS, son of Daniel A. H. and Emetta Davis, b. Saco, Me., July 24, 1907; is employed at the Kittery Navy Yard. Following her graduation from Wheaton College in 1937, Mrs. Davis taught in the Beaver School at Boston until her marriage. Child (DAVIS)⁹: *Robert Malcolm*, b. York, Jan. 21, 1940.

145 HORACE WILDER⁷ McINTIRE, son of Capt. Asa and Caroline (Brooks) McIntire, born at York, Me., May 4, 1835; died there, Nov. 10, 1904; married at Portsmouth, N. H., Dec. 6, 1878, EMMA R. BLAISDELL, dau. of John V. and Mercy (Avery) Blaisdell, born at York. He and his wife separated.

Child⁸, born at York, Me.:

CLIFFORD MALCOLM, b. 1879; d. Kittery, Me., Nov. 10, 1914; m. Portsmouth, Apr. 28, 1903. LILLIAN N. THOMAS. Children (McINTIRE)⁹ b. Kittery: i. *Agnes Lillian*, b. July 25, 1903. ii. *Frank C.*, b. May 30, 1905, m. Boston, Mass., Aug. 23, 1930. Alice Edla Lahti, dau. of Andrew S. and Edla (Lehtonen) Lahti, b. Boston, Aug. 11, 1904, and had (McIntire)¹⁰: *Marjorie Ann*, b. Winthrop, Mass., July 26, 1934. iii. *Horace R.*, b. Apr. 21, 1914.

146 DANIEL BROOKS⁷ McINTIRE, son of Capt. Asa and Caroline (Brooks) McIntire, born at York, Me., Oct. 14, 1852; res. there, 1939; married at York, Dec. 24, 1879, HARRIET L. BLAISDELL, dau. of John V. and Mercy (Avery) Blaisdell, born at York, Apr. 25, 1860; died there, Apr. 12, 1931.

Daniel B. McIntire has been a farmer, hosiery manufacturer and general store proprietor. He was a clan vice-president from 1922-24.

Children⁸, born at York, Me.:

172 CLAUDIUS ASA, b. Sept. 21, 1880; m. ETTA BELLE PRATT.

BEATRICE CAROLINE, b. July 11, 1885; m. York, Jan. 1, 1912, ARTHUR ELIHU BRAGDON, a farmer, son of James Albion and Hannah (Preble) Bragdon, b. York, May 21, 1879. Children (BRAGDON)⁹ b. York: i. *dau.*, b. Dec. 27, 1913; d. Dec. 29, 1913. ii. *dau.*, b. Mar. 20, 1920, s. b. iii. *James Arthur*, b. Jan. 20, 1922.

RAYMOND ISRAEL, b. Feb. 14, 1888; res. York, 1940; m. Boston, Mass., Oct. 29, 1922, MARY LOUISE DALTON, dau. of John J. and Nora (Doran) Dalton, b. Milton, Mass., July 23, 1892. He is employed in the foundry at the Portsmouth Navy Yard. No children.

ALSTON DANIEL, b. June 26, 1890; res. York, 1940; m. Portsmouth, N. H., Feb. 27, 1912, JEANNETTE LILLIAN ERICKSON, dau. of Eric E. and Sophia Wilhelmina (Teusen) Erickson, b. Roxbury, Mass., May 13, 1884; d. Barnstable, Mass., Feb. 11, 1932. He is a carpenter. Children (McINTIRE)⁹ b. York: i. *Barbara Harriet*, b. Feb. 14, 1913. ii. *Wilhelmina Leila*, b. and d. Oct. 7, 1917. iii. *Phyllis Louise*, b. Apr. 23, 1919; m. Barnstable, Feb. 16, 1936, Franklin Asa Bearse, son of Albert F. and Christina (Brown) Bearse, b. Centerville, Mass., Apr. 24, 1915.

ALICE ORAVILLE, b. May 8, 1892; res. York, 1940; m. York, Feb. 22, 1919, GEORGE LINSKOTT CHAPMAN, son of Chauncey E. and Bertha (Linscott) Chapman, b. So. Berwick, Me., Mar. 16, 1899. Children (CHAPMAN)⁵ b. York: i. *Beulah Bertha*, b. June 25, 1920. ii. *Harvey Chauncey*, b. May 30, 1921. iii. *George Linscott*, b. June 25, 1924.

147 ANDREW JACKSON⁷ McINTIRE, son of Col. Jefferson and Polly (Nute) McIntire, born at York, Me., Nov. 7, 1828; died at Portsmouth, N. H., Oct. 13, 1898; married at Portsmouth, Mar. 19, 1853, DELIA B. FELCH, dau. of Thomas Felch, born at Seabrook, N. H., abt. Oct. 14, 1833; died at Portsmouth, Feb. 9, 1899. He was employed as a machinist at the Portsmouth Navy Yard.

Children⁸, excepting first, born at Portsmouth, N. H.:

LEMUEL L., b. Kittery, Me., Feb. 14, 1856; d. Portsmouth, Oct. 24, 1935, unm. He was a navy yard machinist.

SARAH JANE, b. Apr. 30, 1859; d. unm.

ADDIE, d. unm.

CLARA L., b. abt. 1872; m. No. Hampton, N. H., July 27, 1899, WILLIAM BRIDLE, son of William and Mary (Penney) Bridle, b. Newfoundland, abt. 1866. They res. Portsmouth, 1940. Children (BRIDLE)⁹ b. Portsmouth: i. *Dorcas McIntire*, b. Apr. 14, 1902; m. Portsmouth, Dec. 24, 1920, Robert R. Dibbert, son of John H. and Flora E. (Watson) Dibbert, b. Brooklyn, N. Y. ii. *Clara F.* iii. *Lemuel Malcolm*, b. Mar. 3, 1907. iv. *Eleanor*, b. Dec. 27, 1910.

148 SYLVANUS⁷ McINTIRE, son of Col. Jefferson and Polly (Nute) McIntire, born at Dover, N. H., July 16, 1834; died at Kittery, Me., Feb. 20, 1902; married at Kittery, May 17, 1857, MARGARET WOOSTER STIMSON, dau. of Charles W. and Eliza (Libby) Stimson, born at Kittery, Mar. 28, 1831; died there, Jan. 10, 1877.

Sylvanus McIntire was appointed third assistant engineer in the United States Navy, Aug. 24, 1861 and served until June 19, 1865 aboard the U. S. S. *Huron* and *Mackinaw*. Subsequent to the war he found employment in a machine shop as an engine builder.

Children⁸:

ONSLow NUTE, b. Portsmouth, N. H., June 22, 1858; d. Kittery, May 9, 1912, unm. He was a printer.

ALMENIA STOVER, b. Portsmouth, Sept. 7, 1861; d. Kittery, Oct. 14, 1920, unm.

ANNIE MARGARET, b. Berwick, Me., Mar. 26, 1865; m. Kittery, June 8, 1892, GEORGE DURGIn BOULTER, son of Joseph Byron and Sarah Elizabeth (Smith) Boulter, b. Tamworth, N. H., June 19, 1864. They res. Kittery, 1940. Mr. Boulter served in the Maine legislature, 1923-25, and senate, 1929-33. He has been trustee and treasurer of Traip Academy, treasurer of Kittery, and vice-president of York County Trust Co.

OSCAR RALPH, b. Berwick, July 25, 1866; d. Kittery, Aug. 17, 1871.

149 JEFFERSON^r McINTIRE, son of Col. Jefferson and Emma Celestia (Foss) McIntire, born at Portsmouth, N. H., Aug. 1, 1854; died at Caribou, Me., Mar. 30, 1926; married at Caribou, JENNIE ELIZABETH ELLINGWOOD, dau. of George Fuller and Rachel Jane (Bradburg) Ellingwood, born at Bethel, Me., Mar. 10, 1864; died at Caribou, Apr. 16, 1927. He was a farm laborer and mill-man.

Children^s, born at Caribou, Me.:

173 PERCIVAL EVERETT, b. Oct. 20, 1881; m. MARGARET ANN FRIARS FARRIN.

HERBERT HARRISON, b. abt. 1889; res. E. Orange, N. J., 1940; m. Belfast, Me., Jan. 29, 1913, MILDRED L. GRAY, dau. of Ralph E. and Emma E. (Cook) Gray, b. Belfast, Oct. 24, 1895. He has been a railroad employee. Children (McINTIRE)^s: i. *Bernard Eugene*, b. Belfast, Feb. 26, 1913. ii. *Herbert Elmer*, b. Belfast, Feb. 5, 1917. iii. *Sterling Edwin*, b. Rockland, Me., Oct. 26, 1928. iv. *Shirley*. v. *Janet*.

ELMER, b. May 10, 1894; res. Portsmouth, N. H., where he is an express agent, 1940; m. (1) Presque Isle, Me., Dec. 16, 1914, NETTIE G. AVERY, dau. of William B. and Sarah (McPherson) Avery, b. Castle Hill, Me., Oct. 20, 1896. They separated. He m. (2) Salem, N. H., June 1, 1937, Cecilia I. Martin, dau. of Victory and Mary Jane (Carriveau) Martin, b. Clair, N. B. Children (McINTIRE)^s: i. *son*, b. Presque Isle, Nov. 29, 1914. ii. *dau.*, b. Feb. 1940.

LILLIAN MARIE, b. Dec. 11, 1899; m. Caribou, June 30, 1927, PERCY LEROY BORDEN, son of Stephen Moses and Margaret (Harris) Borden. Children (BORDEN)^s b. Caribou: i. *Elizabeth Persis*, b. Aug. 23, 1929. ii. *Janice Marie*, b. July 20, 1936.

EDITH FERNOLA, b. Apr. 5, 1906; res. Caribou, 1940; m. Caribou, Sept. 11, 1935, STACY SYLVESTER GRIFFIN, son of Osgood Bion and Anna Dora (Sorensen) Griffin, b. Caribou, Oct. 15, 1903. No children.

150 GEORGE OWEN^r McINTIRE, son of Andrew and Mercy (McIntire) McIntire, born at York, Me., Aug. 29, 1832; died there, Nov. 15, 1893; married at York, Apr. 7, 1855, HANNAH S. WELSH, dau. of Joseph and Phebe (Ferbush) Welsh, born at York, May 27, 1832; died there, Oct. 11, 1902. Although at one time he was a fisherman, he engaged in farming during the greater part of his life.

Children^s, born at York, Me.:

MATILDA, b. 1855; d. 1857.

JAMES BUCHANAN, b. abt. July 28, 1857; d. York, July 23, 1907, *s. p.*; m. Portsmouth, N. H., Mar. 1, 1885, MINNIE L. CATE, dau. of Walter L. and Almira (Junkins) Cate, b. Portsmouth; d. York, Apr. 25, 1910.

MERCY, b. 1860; d. 1861.

FAUSTINA, b. Oct. 18, 1868; m. York, Jan. 3, 1893, CHARLES E. GROVER, a store proprietor, son of Dea. Henry and Esther (Bowden) Grover, b. York; res. there, 1940.

174 GEORGE EDGAR, b. Sept. 23, 1870; m. (1) FLORA LOUISE MOULTON; (2) MARTHA CECILIA ESTELLA SCHUBERT; (3) MINNIE (EMERY) MARSHALL.

151 LLOYD BENTON⁷ McINTIRE, son of Rufus and Mary G. (Cooper) McIntire, born at Dixmont, Me., abt. Mar. 30, 1836; died at Plymouth, Me., May 19, 1913; married HELEN RICE, dau. of Ruel and Eliza (Davis) Rice, born at Hallowell, Me., Oct. 2, 1836; died at Plymouth, July 29, 1908.

Children⁸, born at Plymouth, Me.:

ADA M., b. abt. 1862; m. Boston, Mass., July 7, 1885, FREDERICK K. McNELLEY, a baker, son of Joseph and Mary McNelley, b. Bangor, Me.

CHARLES B., b. Jan. 22, 1866; d. Newport, Me., Mar. 5, 1929; m. Boston, Apr. 22, 1897, REBECCA SHOCK, dau. of David and Mary (Brigham) Shock, b. Liverpool, Eng.; res. Newport, 1940. He was a baker. She m. (2) Newport, July 15, 1931, Andrew J. Evans, son of Augustus Henry and Lilla W. (Mudgett) Evans, b. Dixmont. Child (McINTIRE)⁹: Winslow F., b. Boston, 1897; m. Newport, Sept. 22, 1917, Donna Bennett, dau. of William R. and Bertha Ellen (McCrilly) Bennett, b. Dexter, Me.

MAUD E., b. abt. 1876; m. (1) Dixmont, Sept. 7, 1895, CHARLES A. NASON, a blacksmith, son of Albert C. and Roxie A. (Cushman) Nason, b. Dixmont. They were divorced. She m. (2) Plymouth, Sept. 15, 1909, WALTER C. EDGERLY, a mail clerk, son of Bingham S. and Katharine (Aird) Edgerly, b. Newport.

152 HUDSON L.⁷ McINTIRE, son of Rufus and Mary G. (Cooper) McIntire, born at Portsmouth, N. H., abt 1849; married at Boston, Mass., Apr. 6, 1873, ARLETTA F. BIXBY, dau. of Luther and Arletta H. Bixby, born at Boston, Jan. 10, 1851; died at Derby, Vt., Feb. 26, 1920. He was a machinist.

Children⁸:

FLORA H., b. Boston, abt. 1874; m. Derby, Nov. 21, 1897, CHARLES WATSON, son of Richard and Lucy (Boynton) Watson, b. Derby, Mar. 21, 1870. He had m. (1) Derby, July 12, 1890, Julia Ann Buckley, dau. of Patrick and Ann Buckley, b. Salem, Vt., June 29, 1868; d. Derby, May 26, 1891; m. (2) Derby, July 23, 1892, Mary (Eaton) Boynton, dau. of Solomon W. and Anna D. (Kenney) Eaton and widow of Clark Boynton, b. Irasburg, Vt.

RUFUS LUTHER, b. Brooklyn, N. Y., abt. 1877; m. Boston, Sept. 12, 1908, LOUISE E. GIBSON, dau. of Henry and Esther A. (McLaughlin) Gibson, b. Newton, Mass. He was a tinsmith. Child (McINTIRE)⁹: Barbara Louise, b. Boston, Mar. 6, 1918.

153 FRANK⁸ McINTIRE, son of Inglison and Elizabeth (Cousins) McIntire, born at Blue Hill, Me., Mar. 3, 1852; died there, Nov. 12, 1925; married Aug. 20, 1878, IDA MAY STOVER, dau. of Jeremiah and Louisa (Lord) Stover, born at Blue Hill, Dec. 12, 1855; died there, Aug. 1, 1913.

Children⁹, born at Blue Hill, Me.:

ELIZABETH MABEL (twin) b. Feb. 26, 1879; res. unkm. Cliftondale, Mass., 1939.

LOUISA MAY (twin) b. Feb. 26, 1879; res. Lynn, Mass, 1939; m. Lynn, Aug. 25, 1923, LEONARD M. DAVISON, a carpenter, son of Ezra A. and Delia (Montrose) Davison, b. Nova Scotia.

ERNEST EUGENE, b. Dec. 13, 1880; res. Blue Hill, 1939; m. Blue Hill, Nov. 30, 1911, LENA M. WARDWELL, dau. of Wilbur and Aurilla (Long) Wardwell, b. Blue Hill, Mar. 3, 1893. Children (McINTIRE)¹⁰: i. *Margaret*, b. Dec. 1916. ii. *Wilbur Frank*, b. June 12, 1924.

INGLISON ROY, b. July 22, 1884; m. Blue Hill, Nov. 10, 1906, ALICE MABEL WIGHT, dau. of Oscar and Nora (Blaisdell) Wright, b. Orland, Me., Dec. 18, 1878. Child (McINTIRE)¹⁰: *Lester Everett*, b. Blue Hill, Jan. 5, 1907.

154 EDWARD WARREN⁸ McINTIRE, son of Inglison and Mehitable Peters (Osgood) McIntire, born at Blue Hill, Me., Sept. 22, 1858; died at Bangor, Me., July 31, 1913; married at Blue Hill, Oct. 28, 1884, NELLIE FRANCES TUCKER, dau. of Nathaniel and Sarah (Osgood) Tucker, born at Southwest Harbor, Me., May 13, 1858; died at Hallowell, Me., Aug. 27, 1938.

Children⁹, born at Blue Hill, Me.:

MEHITABLE BLANCHE, b. Dec. 30, 1886; unnm. 1939.

MARION WARREN, b. Apr. 16, 1888; res. Hallowell, 1939; m. Blue Hill, June 19, 1918, BARTON HENRY MANHIRE, son of William H. and Annie E. (Fradd) Manhire, b. Hallowell, July 5, 1884. Adopted child (MANHIRE)¹⁰: *Richard Henry*, b. Dec. 23, 1920.

MARGIE TUCKER, b. Sept. 28, 1890; res. Blue Hill, 1939; m. Blue Hill, July 14, 1921, Glenn Eldred Edgerly, son of Albert David and Mary Frances (Lambert) Edgerly, b. Dover, Me., Apr. 18, 1894. Child (EDGERLY)¹⁰: *Glenn Eldred*, b. Aug. 1931.

155 HARVEY HOWARD⁸ McINTIRE, son of Inglison and Mehitable Peters (Osgood) McIntire, born at Blue Hill, Me., July 9, 1862; died there, Feb. 11, 1931; married at Rockland, Me., Jan. 8, 1885, ISABELLA CARLETON COCHRAN, dau. of William and Lydia Margaret (Jameson) Cochran, b. at Rockland, Sept. 12, 1865.

Children⁹, born at Blue Hill, Me.:

LILLA ESTELLE, b. Feb. 11, 1887; res. Blue Hill, 1939; m. Charleston, Me., Oct. 28, 1919, CHANDLER HALE BOWDEN, son of Elisha Roscoe and Clara Lillian (Grindle) Bowden, b. Penobscot, Me., May 24, 1882. Children (BOWDEN)¹⁰: *Rebecca McIntire*, b. Sedgwick, Me., Apr. 12, 1923.

CLARA MARGARET, b. Mar. 12, 1891; res. Saugus, Mass., 1939; m. Blue Hill, Dec. 25, 1913, CARL MILLARD HINCKLEY, son of Tyler and Eliza Ann (Grindle) Hinckley, b. Penobscot, Jan. 10, 1891. Child (HINCKLEY)¹⁰: *Eleanor McIntire*, b. Arlington Heights, Mass., Sept. 5, 1917.

ELLEN COCHRAN, b. July 21, 1893; res. Blue Hill, 1939; m. Sedgwick, Oct. 21, 1927, HAROLD LEDIEN, son of John Andrew Marcussen and Julie (Johansen) Ledien, b. Bergen, Norway, July 28, 1896.

HENRY GREGORY, b. June 30, 1895; d. Blue Hill, Oct. 5, 1895.

HELEN INGLISON, b. July 24, 1902; unnm. 1939.

156 JOSEPH WINFIELD⁸ McINTIRE, son of Albert and Lucy (Howard) McIntire, born at Brooksville, Me., abt. 1853; died at Verona, Me., Apr. 27, 1915; married at Castine, Me.,

SARAH JANE HUTCHINSON, dau. of Frank and Patience (Staples) Hutchinson, born at Little Deer Isle, Me., abt. Jan. 27, 1858; died at Verona, Mar. 15, 1910. He was a shipmaster and engaged in deep sea fishing.

Children², excepting first, born at Castine, Me.:

175 WINFIELD JOSEPH, b. Blue Hill, Me., Oct. 22, 1877; m. (1) GRACE ESTHER HOWARD; (2) BERTHA MAUD (SEEKINS) DUNBAR.

LUCY PATIENCE, b. June 18, 1880; d. Verona, Jan. 31, 1898; m. Bucksport, Me., Mar. 27, 1897, CARL WARDWELL ABBOTT, a fisherman, son of Peter and Eliza (Wardwell) Abbott, b. Verona; res. there, 1939. Child (ABBOTT)¹⁰: Carol Bird, b. Verona, Jan. 16, 1898; res. Florida, 1939.

JOSEPHINE N., b. abt. 1882; m. (1) Bucksport, July 3, 1898, CHARLES A. ABBOTT, son of Richard C. and Mercy M. (Bridges) Abbott, b. Verona, Oct. 9, 1872; d. there, Sept. 24, 1925. She m. (2) Bucksport, May 30, 1926, GEORGE A. ASTBURY, son of Samuel and Catherine (McIvor) Astbury, b. Canada.

NATALIE V., b. abt. 1886; res. Rumford, Me., 1939; m. (1) Bucksport, July 7, 1910, CLEVELAND H. ABBOTT, a fisherman, son of Richard C. and Mercy M. (Bridges) Abbott, b. Verona. They were divorced. She m. (2) Vinal Haven, Me., Mar. 14, 1917, FREDERICK L. LAWRY, a steamship pilot, son of Samuel and Catherine W. (Mandell) Lawry, b. Vinal Haven, Jan. 23, 1884; d. Portland, Me., July 9, 1933.

157 ALBERT AUGUSTUS⁸ McINTIRE, son of Albert and Lucy (Howard) McIntire, born at Brooksville, Me., Nov. 22, 1862; died at Baltimore, Md., abt. 1917; married at Castine, Me., May 21, 1881, NANCY SPINNEY HUTCHINSON, dau. of Frank and Patience (Staples) Hutchinson, born at Deer Isle, Me., Apr. 5, 1864; died at Castine, Jan. 1, 1931. They separated. She married (2) at No. Brooksville, Oct. 25, 1901, Charles Rogers Perkins, son of Joel and Sarah (Dunbar) Perkins, born at Castine, May 13, 1854; died there, June 13, 1926.

For many years Albert A. McIntire was a fisherman off the Grand Banks of Newfoundland. Later he became a master mariner and engaged in the coasting trade. He died of injuries received aboard his vessel.

Children², born at Castine, Me.:

ALBERT AUGUSTUS, b. Nov. 29, 1881; d. Castine, May 5, 1933; m. Penobscot, Me., Nov. 30, 1905, NINA WIGGIN WARDWELL, dau. of Lewis Burton and Katherine Alice (Wardwell) Wardwell, b. Penobscot, Aug. 25, 1886; res. Castine, 1940. He was engaged in shore fishing at the time of the gale of 1898, went to Port of Spain, Trinidad, in the *Pendleton Sisters*, and for three seasons sailed in the yacht *Ava*. Later he served as fireman and oiler on the *Aria* and as engineer on the *Lydonia* and *Kanawha*. He enlisted Apr. 13, 1917 in the U. S. Naval Reserve as a first class machinist's mate on June 9, sailed for Brest, France, in the *Kanawha*, which had been taken over by the government, renamed the *Piqua*, and placed in convoy service in the Breton Patrol. Mr. McIntire served as ensign from May 1918 until his return Feb. 3, 1919, whereupon he removed to New York City and until 1930 was employed as a stationary engineer by the Standard Oil Company.

DORA MAY, b. Dec. 11, 1883; d. Winchester, Mass., Feb. 3, 1936; m. Castine, Aug. 30, 1908, WILLIAM E. ELLIOTT, son of Thomas and Sarah A. (Barker) Elliott, b. Providence, R. I., Oct. 29, 1883; res. San Diego, Cal., 1940. He m. (2) Feb. 12, 1937, Mrs. Mabel Frances Nichol. Children (ELLIOTT)¹⁰: i. *Edith Beulah*, b. Kittery, Me., Mar. 26, 1910; m. in Panama, Walter Eugene Barrett, b. North Carolina; res. Pearl Harbor, Hawaii, where he is stationed aboard the U. S. S. *Beaver*. They have (Barrett)¹¹: Walter Eugene, b. Honolulu, June 23, 1936. ii. *William McIntire*, b. Newport, R. I., Mar. 14, 1916; res. Cambridge, Mass., 1940.

GEORGE SAMUEL, b. July 21, 1885; d. Castine, Sept. 20, 1888.

GUARDIE FRANKLYN, b. July 27, 1890; d. at sea, Nov. 2, 1939; m. Searsport, Me., Jan. 31, 1911, LOUISE CUNNINGHAM ROBERTSON, dau. of James Albert and Clara Isabel (Bowen) Robertson, b. Swanville, Me., Feb. 26, 1892; res. Castine, 1940. After sailing as fireman on various Penobscot River steamers, Mr. McIntire engaged in coastwise transport. He was aboard the collier *Yankee* when that vessel was rammed and sunk by the Italian freighter *Argentina* off Fire Island, N. Y., June 11, 1919. In 1922, he received his unlimited chief engineer's license and for eight years served as chief engineer of the tanker *Aguilake* which carried cargoes of crude oil and operated between Boston, New York, Philadelphia, Baltimore, Buenos Aires, Curacao and Cartagena. Mr. McIntire was employed as a plumber at Castine from 1930 to 1937 when he returned to the sea as assistant engineer of the *Middlesex*. Children (McINTIRE)¹⁰: b. Castine: i. *Durward Elliott*, b. Oct. 1, 1916. ii. *Phyllis DeElla*, b. May 11, 1925.

BEULAH BELL, b. Aug. 9, 1893; drowned at Castine, July 18, 1910, when her canoe capsized in the harbor.

158 JAMES ERNEST⁸ McINTIRE, son of George W. and Catherine Wishard (Flett) McIntire, born at Newton, N. H., Dec. 25, 1877; married at Quincy, Mass., Dec. 5, 1900, EVA MAY KINNEAR, dau. of Boyd B. and Julia A. (Bowster) Kinnear, born at Sackville, N. B., May 22, 1880. Formerly a machinist, he has since engaged in shoemaking.

Children⁹:

HAROLD ERNEST, b. Quincy, Apr. 20, 1903; m. Peabody, Mass., Dec. 31, 1924, MILDRED LOUISE PLATTS, dau. of John and Edith E. (Tucker) Platts, b. Lynn, Mass., June 26, 1903. They res. Lynn, where he is an industrial engineer, 1939.

ROY LESLIE, b. Framingham, Mass., Nov. 15, 1908; m. Elkton, Md., Apr. 18, 1932, ALICE MARIE PILLSBURY, dau. of Clifford Stephen and Lulu (Grover) Pillsbury, b. Thomaston, Me., Sept. 5, 1914. He has been a tool maker. Children (McINTIRE)¹⁰: b. Beverly, Mass.: i. *Marie Janet*, b. Nov. 27, 1932. ii. *Joyce Leslie*, b. Dec. 6, 1935.

PERLEY RICHMOND GLASS, b. So. Weymouth, Mass., July 1, 1913; m. Lynn, Oct. 27, 1934, DORIS BLANCHE CANN, dau. of Henry S. and Frances (Major) Cann, b. Lynn, May 7, 1914. He has been a salesman; she, a kindergarten teacher. Child (McINTIRE)¹⁰: *Larry Richmond*, b. Lynn, Sept. 1, 1935.

159 IRVIN HENRY⁸ McINTIRE, son of Benjamin Franklin and Melinda (Avery) McIntire, born at Monroe, Mich., Sept. 7, 1882; res. El Dorado, Kan., 1940; married (1) at Burns, Kan., May 16, 1904, EDNA FRANCES LYONS, dau. of Charles Mason and

Emma (Ott) Lyons, born at Burns, May 12, 1888. He married (2) at Guthrie, Okla., Oct. 7, 1930, JOSEPHINE IRENE MILLER, born at Greensburg, Tex., Apr. 9, 1887.

Children⁹ by first wife, born at Burns, Kan.:

HARRY LYONS, b. Nov. 20, 1907; res. Oregon, Mo., 1940; m. Kansas City, Mo., Sept. 7, 1930, VIOLET MARIE HOLSTEIN. Children (McINTIRE)¹⁰ b. Oregon, Mo.: i. *Kay Jeanne*, b. June 20, 1933. ii. *Marilyn*, b. Mar. 2, 1936.

FRANCES BERENICE, b. Oct. 12, 1911; d. May 10, 1931.

160 CHARLES WILLIS⁹ McINTIRE, son of Charles Edward and Maria Sarah (Hunt) McIntire, born at Lancaster, N. H., May 30, 1856; died there, Feb. 6, 1909; married at Lancaster, May 29, 1877, NELLIE ADELAIDE CORNING, dau. of Col. Benjamin Henry and Martha A. (Massure) Corning, born at Northumberland, N. H., Feb. 12, 1856; died at Woodsville, N. H., Mar. 8, 1932.

Charles W. McIntire was employed as a railroad conductor and baggage man and as a hotel clerk. Later he became a farmer and teamster. He was an active member and officer of the Grange.

Children⁹, excepting third and seventh, born at Lancaster, N. H.:

RUBY ERMA, b. Dec. 21, 1877; d. Brooklyn, N. Y., Jan. 12, 1922, unm. Following her graduation from Plymouth (N. H.) Normal School, Miss McIntire taught at Danvers and Malden, Mass., Passaic, N. J. and Brooklyn, N. Y.

LYNN, b. Aug. 31, 1881; d. Lancaster, May 16, 1885.

176 NATT, b. Littleton, N. H., Dec. 30, 1883; m. CORA HELEN HATCH.

NOLA ELWILDA, b. June 26, 1885; res. Chicago, Ill., 1940; m. Concord, N. H., May 16, 1914, RALPH WAIT BRADBURY, son of Willard J. and Josephine (Wormel) Bradbury, b. Hollis Center, Me.; res. Chicago. Children (BRADBURY)¹⁰: i. *Josephine Elaine*, b. Concord, Oct. 3, 1914; m. Chicago, June 13, 1936, Rudolph Henry Behreus, son of William Frederick and Sophie Katharine (Kolodjz) Behreus, b. Minneapolis, Minn., Jan. 19, 1915. They had (Behreus)¹¹: Ralph Wayne, b. Evanston, Ill., June 7, 1938. ii. *Olive Erma*, b. Chicago, Jan. 10, 1916; m. Chicago, July 14, 1937, Lee C. Smith, son of Sherman and Katharine (Quinn) Smith, b. Lynchburg, Va., Mar. 28, 1914. They had (Smith)¹¹: Roger Lee, b. Chicago, Nov. 29, 1938. iii. *Jane Staples*, b. Portland, Me., Aug. 19, 1920.

RUTH JEAN, b. Mar. 13, 1887; res. Concord, 1940; m. Concord, Oct. 2, 1907, BURNELL EUGENE BARABY, son of Frank and Ellen (Wright) Baraby, b. Gilsom, N. H. Child (BARABY)¹⁰: *Berenice Irene*, b. Concord, Feb. 3, 1914; unm. 1940.

LEAH AUGUSTA, b. Nov. 2, 1888; res. Bow, N. H., 1940; m. Concord, Feb. 23, 1907, HARRY WILBERT DREW, son of Frederick Eugene and Mary Elizabeth (Baker) Drew. Children (DREW)¹⁰ excepting second, b. Concord: i. *Clarence W.*, b. Mar. 21, 1908; d. Lancaster, Nov. 12, 1908. ii. *Carl Otis*, b. Lancaster, May 12, 1909. iii. *Francis Earl*, b. July 10, 1914; m. Concord, 1939, Catherine O'Hern. iv. *Mary Adelaide*, b. May 27, 1920; d. Bow, Apr. 3, 1933. v. *Elwin*, b. Apr. 17, 1926.

HARRY EDWARD, b. Bethlehem, N. H., Aug. 5, 1899; res. unm. Concord, 1940.

161 CHARLES L.⁸ McIntire, son of Edmund M. and Mary Jane (Tuttle) McIntire, born at Jefferson, N. H., abt. 1857; died at Danvers, Mass., Mar. 17, 1932; married (1) **IDA M. STEARNS** who was born at Craftsbury, Vt. They were divorced. He married (2) at Whitefield, N. H., Sept. 26, 1897, **CARRIE L. (STODDARD) MCKEAN**, dau. of Charles C. and Adeline Stoddard. Following their divorce, he married (3) at Whitefield, Oct. 3, 1900, **SUSAN A. MCGONAGLE**, dau. of Michael and Sarah McGonagle, born in Ireland, abt. 1872; res. Danvers, 1935. He was a hostler and teamster.

Children⁹ by first wife, born at Jefferson, N. H.:

VERNON L., b. Apr. 8, 1885; d. Wentworth, N. H., Oct. 5, 1918; m. Wentworth, Oct. 28, 1911, **EDNA G. FEASE**, dau. of Francis R. and Mabel C. (Sherburne) Pease, b. Wentworth, Oct. 28, 1892. He was a fireman on the Boston and Maine Railroad. Children (McIntire)¹⁰: i. *Roger V.*, b. Wentworth, Aug. 10, 1912; m. Plymouth, N. H., Oct. 19, 1934, **Lois E. Homer**, dau. of Arthur S. and Stella (Beattie) Homer, b. Campton, N. H., Apr. 29, 1909; d. Plymouth, Apr. 14, 1935. He has been a plumber. They had (McIntire)¹¹: dau., b. Plymouth, Apr. 8, 1935; d. Apr. 10, 1935. ii. *Ruth Bernice*, b. Sept. 12, 1914; m. Milford, Mass., Apr. 16, 1934, **Michael Obrzut**, son of Anthony and Anna (Skuba) Obrzut, b. New York City.
son, b. Dec. 5, 1892.

Children⁹ by third wife:

EDMUND JAMES, b. Jefferson, June 28, 1901; res. Danvers, 1939; m. Peabody, Mass., June 16, 1926, **MARGARET E. REGAN**, dau. of James M. and Mary A. (Duffy) Regan, b. Danvers. He has been a carpenter and heating engineer. Children (McIntire)¹⁰ excepting third, b. Peabody: i. *Marguerite*, b. Mar. 25, 1929. ii. *Patricia*, b. Nov. 4, 1931. iii. *Helen Louise*, b. Danvers, Mar. 8, 1933. iv. *Edmund Lawrence*, b. Oct. 30, 1935. v. *John Richard*, b. Feb. 27, 1937.
CHARLES WILLIAM, b. Colebrook, N. H., May 31, 1903; res. Danvers, 1939; m. Danvers, Nov. 25, 1931, **EDITH LOUISE KELLER**, dau. of Peter and Clara (Wentworth) Keller, b. Quincy, Mass. He has been a salesman; Mrs. McIntire, a telephone operator. Child (McIntire)¹⁰:
Gail Louise, b. Danvers, Mar. 1, 1936.

162 GEORGE W.⁸ McIntire, son of Edmund M. and Mary Jane (Tuttle) McIntire, born at Jefferson, N. H., Feb. 22, 1861; died there, Sept. 30, 1913; married **MARY A. CONROY**, dau. of Michael and Mary Conroy, born at St. Sylvester, P. Q., Oct. 7, 1859; died at Jefferson, Sept. 13, 1929.

Children⁹, born at Jefferson, N. H.:

LEON G., b. Feb. 13, 1887; drowned in the Passumpsic River at St. Johnsbury, Vt., Apr. 9, 1912. He was a telephone lineman and unnm.
AGNES L., b. Oct. 10, 1889; m. Bethlehem, N. H., Sept. 27, 1909, **OSCAR R. ENDERSON**, son of John and Della P. (Gardner) Enderson, b. Bethlehem, Mar. 11, 1884.
WILLIAM E., b. June 2, 1891; m. Jefferson, Oct. 14, 1919, **MARY MCCALL**, dau. of Bernard and Elizabeth McCall, b. Lawrence, Mass., Oct. 29, 1891. A World War veteran, Mr. McIntire has since engaged in farm-

ing and gardening. Children (McINTIRE)¹³ b. Jefferson: i. *William Edward*, b. Sept. 1, 1923; d. Sept. 25, 1923. ii. *dau.*, b. Mar. 11, 1925, s. b.

DOROTHY, b. Apr. 10, 1893; m. Lynn, Mass., July 16, 1917, ALBERT W. MAHONEY, a salesman, son of Albert C. and Nettie M. (Burns) Mahoney, b. Lynn, Dec. 21, 1895.

HOWARD M., b. June 12, 1895; m. Jefferson, June 13, 1920, HELEN ROY, dau. of John and Sarah (Valencouer) Roy, b. Berlin, N. H. He served in the U. S. Army during the World War and has since been a sheet metal worker. Children (McINTIRE)¹⁰: i. *son*, b. Berlin, Sept. 18, 1920, s. b. ii. *Mary Dorothy*, b. Berlin, Sept. 28, 1921. iii. *Robert Howard*, b. Berlin, Jan. 18, 1925. iv. *George Leon*, b. Jefferson, Nov. 27, 1926. v. *Florence Margaret*, b. Whitefield, N. H., Apr. 9, 1930. vi. *Bennie Melvin*, b. Jefferson, June 21, 1931. vii. *Betty Jane*, b. Berlin, Aug. 4, 1934.

ORA, b. abt. 1896; m. Lynn, Dec. 22, 1917, ARTHUR E. BOWMAN, son of Herman and Emily (Funk) Bowman, b. Fond du Lac, Wis.

163 HOSEA EASTMAN⁸ McINTIRE, son of Thomas Smith and Angelia H. (Eastman) McIntire, born at Fryeburg, Me., Dec. 22, 1858; died there, Jan. 12, 1917; married ELNORA PARKINSON, born at Leroy, N. Y., Jan. 31, 1854; died at Laconia, N. H., Sept. 14, 1928. He was a farmer and teamster.

Children⁹, excepting first, born at Fryeburg, Me.:

GRACE, b. Center Harbor, N. H., Oct. 27, 1887.

LENORA, b. June 29, 1892.

DAU., b. Sept. 12, 1894; d. Sept. 16, 1894.

WARD SMITH, b. Dec. 9, 1895; m. Boston, Mass., May 23, 1917, LOLA MAE SELIG, dau. of Thomas B. and Martha E. (Faney) Selig, b. Nova Scotia. Children (McINTIRE)¹⁰ b. Springfield, Mass.: i. *Bryant Francis*, b. Mar. 30, 1920. ii. *Wesley Courtland*, b. Feb. 12, 1924.

164 CHARLES PERKINS⁸ McINTIRE, son of Perkins Fowler and Melissa Ann (Fogg) McIntire, born at Center Harbor, N. H., Oct. 25, 1862; married (1) at Meredith, N. H., July 30, 1882, HANNAH MELINDA COX, dau. of James A. and Sarah (Brown) Cox, born at Haverhill, N. H., Aug. 11, 1859; died at Center Harbor, Dec. 1, 1897. He married (2) at Ashland, N. H., Aug. 7, 1898, RUTH ANN BLODGETT of Gramsville, Fla., dau. of Joseph S. and Christina Blodgett, born at W. Plymouth, N. H., Mar. 27, 1877. They res. Newton, 1940. He is a retired carpenter.

Children⁹ by first wife, born at Center Harbor, N. H.:

ETHEL MELISSA, b. May 17, 1885; res. Porter, Me., 1940; m. (1) Stoneham, Mass., Feb. 4, 1905, BENJAMIN WILLIAM PIPER, son of George R. and Addie (Tibbetts) Piper, b. Holderness, N. H., June 20, 1883; res. there, 1940. They were divorced. She m. (2) CHARLES MUGLTON DINING, son of William and Sarah Dining, b. Stratham, N. H., Nov. 22, 1879; res. California, 1940. They were divorced. She m. (3) GILBERT SANBORN FLANDERS, a gasoline filling station mgr., son of Enoch and Mary Ann (Foss) Flanders, b. Gilford, N. H. He had m. (1) Wolfeboro, N. H., May 16, 1906, Carrie H. (Wentworth) Frisbee, dau. of Mark G. and Ida E. (Willey) Wentworth, b. Wolfeboro, Mar. 19, 1879; d. Freeport, Me., Jan. 22, 1934.

GERTRUDE ANN, b. Nov. 28, 1897; d. Center Harbor, Dec. 2, 1897.

Child⁹ by second wife, born at Center Harbor:

CLARA LUELLA, b. July 6, 1900; res. unkm. Newton, 1940. She has taught at Agawam, Mass., but more recently at Catherine Gibbs School, Boston.

165 EDWARD FREEMAN⁸ McINTIRE, son of Edward and Caroline Chase (Barker) McIntire, born at Fryeburg, Me., Sept. 16, 1870; died there, Mar. 26, 1934; married at Sweden, Me., Aug. 7, 1895, CARRIE EVA LOCKLIN, dau. of Robert Welch and Sabra (Ridlon) Locklin, born at Sweden, Mar. 7, 1873; res. Fryeburg, 1940.

At an early age Edward F. McIntire displayed a remarkable mechanical ability. At thirteen, he constructed a miniature steam engine which he installed in a model automobile; the following year, made a complete violin from scraps of spruce and apple wood that he picked up about the farm. At twenty, he bought a lumber mill and for twenty-five years was a builder, contractor and millwright. He invented a steam roller designed for rapid "snow rolling," displayed his invention at the St. Louis Fair in 1903, and later rejected an offer of \$25,000 by the city of Montreal for the patent right in Canada. Subsequently he was employed by the DuPont Co. as a master mechanic. While in their employ he invented a number of machines to facilitate the manufacture of boxes.

Children⁹, born at Fryeburg, Me.:

MARJORIE MABEL, b. Sept. 14, 1898; m. Fryeburg, Mar. 26, 1919, VICTOR ALEXANDER WOODBREY, son of Leonard and Gertrude Woodbrey, b. Nova Scotia, June 9, 1894. They res. Sebago Lake, Me., where he is a garage proprietor and automobile dealer. Children (WOODBREY)¹⁰ excepting first, b. Sebago Lake: i. Cecil Sherman, b. Portland, Me., Mar. 18, 1920. ii. Mary Alice, b. Feb. 11, 1922; d. Oct. 1922. iii. Eva Leona, b. Mar. 24, 1924. iv. Leonard Benjamin, b. Feb. 25, 1926; d. Apr. 6, 1937. v. Edward Freeman, b. July 22, 1927. vi. Herbert Hoover, b. Nov. 5, 1928. vii. Victor Alexander, b. Apr. 12, 1930. viii. Henry Kelsey, b. Mar. 10, 1932. ix. James Calvin, b. Oct. 16, 1934. x. Marjorie Mabel, b. Nov. 19, 1936. xi. Elizabeth Ann, b. Dec. 10, 1939.

KATE BARKER, b. Nov. 7, 1901; d. Standish, Me., Jan. 13, 1921, unkm. HENRY KELSEY, b. Mar. 4, 1903; res. Fryeburg, 1940; m. Westbrook, Me., Dec. 31, 1937, MILDRED (COOPER) KANE, dau. of Zachary Taylor and Fannie May (Smock) Cooper, b. Winona, Kan., Apr. 8, 1911. Her first marriage to Roland P. Kane had been annulled. Mr. McIntire was graduated from Tri-State College, Angola, Ind., in 1930. He is a contractor and builder.

EVA ORIOLE, b. Mar. 27, 1905; m. Portsmouth, N. H., June 14, 1925, CHARLES HENRY MERRILL, son of William L. and Margaret (Grin-stitch) Merrill, b. Portland, June 12, 1899. They res. No. Conway, N. H. He is an automobile salesman. Children (MERRILL)¹⁰: i. Janet Minerva, b. Intervale, N. H., Jan. 2, 1926. ii. Patricia Pitman, b. Portland, Me., Apr. 8, 1928. iii. Kay Barker, b. Intervale, Nov. 11, 1930.

LEONA BLANCHE, b. May 18, 1906; m. Concord, N. H., Oct. 4, 1930, JACK DUSTIN MANSUR, son of James and Minnie (Dustin) Mansur, b.

Concord, June 20, 1906. They res. Fryeburg, 1940. He is a salesman for the Western Maine Tree Surgery Co. Child (MANSUR)¹⁰: *Molly McIntire*, b. Intervale, N. H., Mar. 24, 1937.

LEAH CHASE, b. Apr. 9, 1912; m. Concord, Jan. 16, 1932, KENNETH BRIDGE BUCKMINSTER, son of Prescott and Lena Rue (Bridge) Buckminster, b. Concord, Sept. 25, 1907. He is manager of Monroe Loan Society, Portland. Children (BUCKMINSTER)¹⁰: i. *Joyce Rae*, b. No. Conway, Sept. 12, 1932. ii. *Dawn Robin*, b. Concord, Jan. 16, 1935.

166 LEWIS⁸ McINTIRE, son of Charles Augustus and Emily M. (Wiggin) McIntire, born at Tuftonboro, N. H., Jan. 21, 1868; married (1) at Tuftonboro, Aug. 6, 1890, NETTIE C. LIBBY, dau. of Daniel and Ann Elizabeth (Canney) Libby, born at Tuftonboro, abt. July 8, 1869; died there, May 27, 1903. He married (2) at Tuftonboro, Sept. 1, 1904, SADIE B. DOW, dau. of J. A. and Jennie B. Dow, b. at Tuftonboro, 1886. They res. Tuftonboro, 1939. He is a retired carpenter.

Children⁹ by first wife, born at Tuftonboro, N. H.:

DAU., b. and d. Apr. 14, 1891.

SON, b. Apr. 4, 1892; d. Tuftonboro, Apr. 11, 1892.

Children⁹ by second wife, born at Tuftonboro, N. H.:

DELMA LEWIS, b. Apr. 27, 1905; res. Tuftonboro, 1939; m. Tuftonboro, Dec. 25, 1926, EUNICE ELLEN FRYE, dau. of John and Alice (Leach) Frye, b. Plymouth, N. H., May 28, 1906. Children (McINTIRE)¹⁰: i. son, b. Tuftonboro, Jan. 18, 1930; d. Jan. 19, 1930. ii. *Delma Lewis*, b. Wolfeboro, N. H., Dec. 24, 1935.

LUELLA B., b. Aug. 22, 1909.

167 WARREN STEPHEN⁸ McINTIRE, son of Dana Isaiah and Mary Caroline (Brown) McIntire, born at Medford, Mass., Mar. 4, 1873; died at New London, N. H., Dec. 28, 1939; married at Medford, Oct. 26, 1896, ELLA LOUISA ALLEN, dau. of Oscar Holmes and Marie Antoinette (Lawyer) Allen, born at Brooklyn, N. Y., Sept. 3, 1872; res. New London, 1940. He was a commercial traveler.

Children⁹, born at Medford, Mass.:

ROGER WARREN, b. Feb. 9, 1901; res. unkn. New London, 1940.

BEATRICE LOUISE, b. Apr. 30, 1903; m. Needham, Mass., Sept. 8, 1930, DR. JOHN LAWRENCE NORRIS, son of Ziba Amherst and Nellie Bell (Kelley) Norris, b. Dorchester, Mass., Sept. 24, 1903. She was graduated in 1925 from Boston University where she had been a student in the department of Religious Education and a member of Sigma Kappa. Dr. Norris was graduated from Dartmouth College, 1925, and from McGill Medical College, 1931. He had been a member of Theta Chi and Alpha Kappa Kappa fraternities. They res. Rochester, N. Y., where Dr. Norris holds an industrial medical post at the Eastman Kodak Co. Children (NORRIS)¹⁰ b. New London: i. *Robert Warren*, b. Jan. 24, 1934. ii. *David Amherst*, b. Nov. 14, 1935.

168 EDWIN CLIFFORD⁸ McINTIRE, son of Edwin and Laura Jane (Marchant) McIntire, born at Gloucester, Mass.,

Oct. 18, 1867; married at Gloucester, Aug. 22, 1894, FRANCES BELLE COOMBS, dau. of William Abijah and Anna Maria (Beimer) Coombs, born at Gloucester, Apr. 29, 1874. They res. Gloucester, 1939.

Edwin C. McIntire was a pharmacist for twenty years, but since 1910 has been a summer hotel proprietor at Brier Neck, East Bass Rocks, Gloucester. When his hotel, *The Good Harbor Beach Inn*, was destroyed by fire in Feb. 1935, he purchased *The Brier*. Mr. McIntire represented his district in the legislature during 1905, 1906 and 1908. He has been a tax collector, president of Cape Ann Hotel Association and a member of the Elks and Master Mariners Association.

Children⁹, born at Gloucester, Mass.:

WALDON AUSTIN, b. Oct. 23, 1894; drowned at Buenos Aires, Argentina, Feb. 14, 1930, when he accidentally fell from a pier; m. Staten Island, N. Y., July 1917, ALICE M. McCALLAM, dau. Henry and Annie (Muldoon) McCallam, b. Cambridge, Mass., Sept. 15, 1897; res. W. Brighton, Staten Island, 1939. Mr. McIntire entered the merchant marine following his graduation in 1913 from Massachusetts Nautical Training School. In Oct. 1917, he enlisted in the U. S. Navy, was commissioned as a first lieutenant, and served as navigation officer of the *Yacona*. After the Armistice he was assigned to transport duty as chief officer aboard the *Martha Washington*. At the time of his death he was employed by the Munson Line as chief officer of the passenger liner *American Legion*. Children (McINTIRE)¹⁰ b. Staten Island: i. Anna Marie, b. Apr. 8, 1918; was graduated from Fitchburg (Mass.) State Teachers College and res. unkn. Gloucester, 1939. ii. Laura Jean, b. May 14, 1921; attending Cornell University, 1939.

DOROTHY SOMES, b. Aug. 25, 1896; m. Gloucester, June 21, 1919, GEORGE VIRGIL FULLER, son of George Amariah and Elsie May (Goddard) Fuller, b. Hudson, Mass., Apr. 18, 1896. They res. Stamford, Conn., where he is district manager of Certain-Teed Products Co., manufacturers of building materials. Mrs. Fuller was graduated from Fitchburg (Mass.) State Teachers College, 1916, and taught at Groton and Hudson, Mass. Children (FULLER)¹¹: i. George Virgil, b. Hudson, Apr. 1, 1922. ii. William Clifford, b. Marlboro, Mass., Feb. 15, 1926. Both sons are attending Millersburg (Ky.) Military Institute, 1939.

169 FRANK BELL⁹ McINTIRE, son of Samuel Crosby and Isabella Augusta (Sanborn) McIntire, born at Dover, N. H., Dec. 4, 1868; married (1) at Dover, Sept. 8, 1888, RUTH ELLA COLE, dau. of Charles T. and Nancy E. (Chase) Cole, born at Dover, Apr. 9, 1865; died at Lebanon, Me., Jan. 30, 1901. He married (2) at Rochester, N. H., Oct. 17, 1903, GRACE MAY DOWNING, dau. of George True and Anna Rebecca (Aiken) Downing, born at Farmington, N. H., Dec. 25, 1874. They res. Milton, N. H., 1939. He has been a shoe-worker, Boston and Maine section-hand, railroad car inspector and mill-hand.

Children⁹ by first wife:

MYRTLE PAMELIA, b. Lebanon, July 9, 1889; res. there, 1939; m. Rochester, Jan. 31, 1907, RALPH H. BETTS, a painter and paper-hanger, son of Albert and Charlotte (Chamberlain) Betts, b. Lebanon, Mar. 11, 1883.

Children (BETTS)¹⁰ b. Lebanon: i. *Amy Florence*, b. Sept. 2, 1907; m. (1) Milton, July 2, 1927, Gilman W. Dexter, son of Leslie and Amy M. (Nichols) Dexter, b. Dover, Me., Feb. 26, 1903; d. Rochester, May 19, 1936; (2) William Miller. ii. *Grace Ella*, b. Aug. 7, 1913; res. Sanbornville, N. H., 1939; m. Milton, June 7, 1934, Charles C. Brock, son of John B. and Annie M. (Dyer) Brock. iii. *Charlotte K.*, b. Mar. 25, 1917; m. Lebanon, Sept. 25, 1933, J. Raymond Ritchie, son of Joseph and Emma (Hildreth) Ritchie, b. Newfield, Me. iv. *Mary*. v. *Malcolm H.*, b. July 17, 1922; d. Sept 17, 1923. vi. *Margaret Evelyn*, b. Mar. 25, 1925.

IOLA AUGUSTA, b. Dover, Dec. 22, 1892; res. Rochester, 1939; m. Oct. 18, 1913, HERBERT SEYMOUR LOWELL, a garage repairman, son of Philemon and Eva (Rand) Lowell. No children.

ERNEST LEON, b. Dover, Mar. 7, 1895; d. there, June 30, 1896.

RUTH ALICE, b. Lebanon, Aug. 18, 1898; res. Rochester, 1939; m. Feb. 24, 1917, SAMUEL A. HARTFORD, a carpenter, son of Frank and Minnie Belle (Ferry) Hartford. Child (HARTFORD)¹⁰: *Grace Isabel*, b. Rochester, Apr. 16, 1918; unm. 1939.

Children⁹ by second wife, excepting first, born at Rochester, N. H.:

MARY ETTA, b. Lebanon, June 26, 1905; d. there, Nov. 7, 1906.

EVA ADELIA, b. Sept. 17, 1907; res. Milton, 1939; m. Berwick, Me., Mar. 13, 1926, RAYMOND FRANKLIN HORNE, a mill employee, son of Orral Frank and Elsie May (Varney) Horne, b. Milton, Jan. 2, 1905. Children (HORNE)¹⁰: i. *Grace Louise*, b. Milton, June 15, 1926. ii. *Raymond Franklin*, b. Milton, July 11, 1927. iii. *Richard Chaniller*, b. Rochester, Sept. 13, 1929.

GEORGE CROSBY, b. Apr. 29, 1909; res. unm. Milton where he is a drier in Spaulding's Mill.

ANNA FRANCES, b. Nov. 6, 1910; res. Milton, 1939; m. Milton, Dec. 21, 1930, HOWARD JEFFERSON SCGGELL, a mill worker, son of Benjamin P. and Edna M. (Demeritt) Sceggell, b. Ossipee, N. H., Feb. 14, 1905. Children (SCGGELL)¹⁰: i. *Arlene May*, b. Milton, May 2, 1932. ii. *Howard Jefferson*, b. Rochester, May 28, 1935.

FRANK EVERETT, b. Oct. 25, 1914; m. W. Lebanon, Aug. 22, 1936, MARIE E. McKEAGNEY, dau. of Patrick Hugh and Laura M. (Gibson) McKeagney, b. Ossipee, Dec. 30, 1918. Children (McINTIRE)¹⁰ b. Rochester: i. *son*, b. Mar. 28, 1937, s. b. ii. *Walter Gordon*, b. Apr. 8, 1938. iii. *Robert Everett*, b. June 6, 1939.

170 FRED LUCIEN⁸ McINTIRE, son of Charles Smith and Ella Floriette (Moody) McIntire, born at Perham, Me., June 8, 1868; died at Abington, Mass., Apr. 17, 1909; married at Woodland, Me., Mar. 12, 1890, LULU ROSE SUTHERLAND, dau. of James and Eliza (Shea) Sutherland, born at Woodland, Mar. 16, 1869; living 1940. He was a farmer.

Children⁹, born at Perham, Me.:

MILDRED ELLA, b. May 1891; d. Perham, Feb. 11, 1895.

CHARLES SMITH, b. July 10, 1892; res. Perham, 1940; m. Abbott, Me., June 27, 1917, PHYLLIS EVOGENE CARR, dau. of Seymour M. and Edna G. (Harrington) Carr, b. Abbott, Sept. 5, 1890. Children (McINTIRE)¹⁰: i. *Arlene E.*, b. June 13, 1918; m. Perham, Aug. 24, 1935, Kenneth L.

Dow, son of Reuel A. and Laura (Kidney) Dow, b. Wade, Me., Feb. 12, 1915. ii. *Frederick*, b. Feb. 11, 1922. iii. *Charles Wilbur*, b. July 31, 1924.

GUY CLIFFORD, b. Jan. 11, 1896; d. Perham, Feb. 24, 1908.

FLOYD THOMAS, b. May 22, 1901; was graduated from Harvard Medical College and res. Ozone, Tex., where he maintains a practice, 1940; m. Hallowell, Me., June 25, 1924, MARGARET EVELYN FLANDERS, dau. Frank V. and Josephine F. (Nay) Flanders, b. Cornville, Me., June 15, 1896. Child (McINTIRE)¹⁰: *Joyce Sutherland*, b. Boston, Mass., Jan. 25, 1928.

EVELYN LULU, b. Dec. 8, 1905; res. Washburn, Me., 1940; m. Dec. 29, 1927, ALONZO E. FLEWELLING, son of Edrick Jeremiah and Eva Minnie (Shaw) Flewelling, b. Washburn, Nov. 25, 1902. He is a contractor and builder. Children (FLEWELLING)¹⁰: i. *Edrick McIntire*, b. Presque Isle, Me., Feb. 2, 1930. ii. *David Guy*, b. Washburn, Sept. 13, 1933. iii. *Peter Alonzo*, b. Washburn, Nov. 29, 1937.

171 FRANK CHARLES⁸ McINTIRE, son of Charles Smith and Ella Floriette (Moody) McIntire, born at Perham, Me., July 22, 1874; res. there, 1940; married (1) at Castle Hill, Me., May 9, 1900, VELMA LEE SMITH, dau. of Charles Hudson and Martha Matilda (Sloat) Smith, born at Castle Hill, Feb. 28, 1880; died at Presque Isle, Me., Feb. 8, 1932. He married (2) at Bangor, Me., June 5, 1937, FLORENCE M. (BARROWS) EVERETT, dau. of Hiram and Louise (Haskell) Barrows, b. Woodland, Me. He is a retired farmer.

Children⁹ by first wife, born at Perham, Me.:

SON, b. and d. July 1, 1901.

FLORA MARTHA, b. Sept. 5, 1905; res. Washburn, Me., 1940; m. Perham, Mar. 31, 1926, JEREMIAH BEARL FLEWELLING, son of Edrick Jeremiah and Eva Minnie (Shaw) Flewelling, b. Washburn, Oct. 10, 1901. Children (FLEWELLING)¹⁰ b. Washburn: i. *Muriel Lee*, b. May 8, 1927. ii. *Kenneth Bearl*, b. May 9, 1929. iii. *Marilyn Jean*, b. Sept. 1, 1930.

SMITH CHARLES (twin) b. May 4, 1908; res. Orono, Me.; m. Mars Hill, Me., Nov. 4, 1936, DORA MAE ANDERSON, dau. of Horace and Daisy (Irving) Anderson, b. Mars Hill, Feb. 12, 1908.

CLIFFORD GUY (twin) b. May 4, 1908; res. Perham, 1940; m. Perham, Sept. 11, 1931, WILDA ANTICE HOLTS, dau. of John Henry and Martha Ellen (Peary) Holts, b. Perham, Mar. 3, 1911. He is a farmer. Children (McINTIRE)¹⁰ b. Perham: i. *Patrice Velma*, b. July 26, 1932. ii. *Blynn Clifford*, b. Apr. 21, 1935.

172 CLAUDIUS ASA⁸ McINTIRE, son of Daniel Brooks and Harriet L. (Blaisdell) McIntire, born at York, Me., Sept. 21, 1880; married at Wilton, Me., Nov. 30, 1905, ETTA BELLE PRATT, dau. of Francis C. and Abbie Isabel (Averill) Pratt, born at Wilton, Sept. 14, 1880. They res. York, 1939.

Children⁹, excepting first, born at York, Me.:

VALERIE HARRIET, b. Eliot, Me., Aug. 29, 1906.

RELEFA ISABEL, b. Feb. 12, 1908; m. Eliot, Mar. 31, 1928, FRANCIS SHOREY PAYNE, son of George M. and Winifred C. (Shorey) Payne, b. Eliot, Apr. 24, 1907. Children (PAYNE)¹⁰ b. Eliot: i. *Francis Shorey*,

b. Sept. 11, 1928. ii. *George Claude*, b. Jan. 2, 1930. iii. *Gwendolyn Myrtle*, b. July 8, 1932. iv. *Roland Albert*, b. Aug. 4, 1933. v. *Velma Joyce*, b. Dec. 5, 1934. vi. *Rayfield Allen*, b. Dec. 25, 1935. vii. *Dennis Armand*, b. May 17, 1937. viii. *Robert Arthur*, b. July 3, 1938.

EVELYN IRENE, b. June 12, 1909.

REGINALD FRANCIS, b. June 30, 1911.

ETHEL AVERILL, b. Sept. 2, 1917.

GLENN CLAUDE, b. July 30, 1920.

173 PERCIVAL EVERETT^s McINTIRE, son of Jefferson and Jennie Elizabeth (Ellingwood) McIntire, born at Caribou, Me., Oct. 20, 1881; res. Greenville, Mich., 1940; m. Pittsfield, Me., June 24, 1908, MARGARET ANN FRIARS FARREN, dau. of Michael and Margaret Ann (Friars) Farren, b. Markhamsville, N. B., Dec. 15, 1879. He has for many years been a potato buyer and produce dealer.

Children⁹, born at Caribou, Me.:

HOPE LOUISE, b. Jan. 3, 1909; res. Belding, Mich., 1940; m. Feb. 6, 1930, HUGH A. BOSS, son of Bennie Allen and Blanche (Rich) Boss, b. Belding, Aug. 11, 1905. He is a buyer and shipper of farm produce. Children (Boss)¹⁰ b. Belding: i. *Colleen Ann*, b. June 16, 1933. ii. *James Philip*, b. Oct. 16, 1934.

HAZEL PERSIS, b. May 22, 1910; was graduated from Stanton (Mich.) Normal School; res. Nashville, Mich., where she has taught school; m. Sept. 2, 1933, DANA BION DEAN, a cabinet and metal worker, son of Raymond and Ora (Ackley) Dean, b. Nashville, Aug. 5, 1905. Children (DEAN)¹⁰ b. Nashville: i. *Sharon Marie*, b. Sept. 15, 1934. ii. *Carla Rae*, b. Oct. 23, 1935. iii. *Gaylord Wayne*, b. Feb. 11, 1940.

JOHN ELMER FARREN, b. Apr. 10, 1911; m. Saginaw, Mich., May 30, 1934, THELMA LEONE BUCHANAN, dau. of John Henry and Sarah (Stryker) Buchanan, b. Coral, Mich., Nov. 10, 1911. He is a department store manager. No children.

PHILIP EARL, b. Mar. 9, 1912; was graduated from Central States Teachers College, Mt. Pleasant, Mich., 1940.

CHILD, b. Jan. 5, 1913, s. b.

EVERETT LLEWELLYN, b. Apr. 15, 1914; d. Greenville, May 26, 1920.

174 GEORGE EDGAR^s McINTIRE, son of George Owen and Hannah S. (Welsh) McIntire, born at York, Me., Sept. 23, 1870; died there, Oct. 27, 1939; married (1) at Eliot, Me., Jan. 29, 1898, FLORA LOUISE MOULTON, dau. of Henry C. and Clara E. (Blainey) Moulton, born at Kittery, Me., abt. Nov. 21, 1876; died at York, July 29, 1905. He married (2) at Boston, Mass., June 16, 1909, MARTHA CECILIA ESTELLA SCHUBERT, dau. of Augustine F. and Emilie (Heinzen) Schubert, born at Boston, Nov. 14, 1871; died at York, Apr. 20, 1930. He married (3) at York, Nov. 11, 1931, MINNIE (EMERY) MARSHALL, dau. of Henry H. and Sarah J. (Shorey) Emery, born at Bedford, Mass. They separated in 1932.

George E. McIntire was a ship's carpenter at the Portsmouth Navy Yard from 1903 to 1932. He was a member of St. Aspin-

quid Masonic Lodge at York and Riverside Encampment of Odd Fellows at Kittery, Me.

Child⁹ by first wife, born at York, Me.:

THURSTON NORWOOD, b. May 13, 1900; m. York, Apr. 29, 1923, HELEN AMELIA BLAISDELL, dau. of Joseph Everett and Fannie Altie (Starkey) Blaisdell, b. York, Mar. 20, 1902. He was a machinist's helper engaged in submarine construction, 1916-21, an automobile mechanic, 1921-32, and an employee in the electrical machine shop at the Portsmouth Navy Yard since 1933. He joined St. Aspinquid Masonic Lodge, 1923, and was elected master, 1939. For sixteen years he has been a member of the York Volunteer Fire Co. Mrs. McIntire affiliated with Fidelity Chapter of Eastern Star and was chosen as conductress, 1939. Children (McINTIRE)¹⁰: b. York: i. *Dorothy Evelyn*, b. Nov. 27, 1925. ii. *Merton Norwood*, b. Feb. 9, 1928.

Child⁹ by second wife, born at York, Me.:

JAMES HAROLD, b. Jan. 17, 1915; res. unm. York where he is a carpenter and a member of the Volunteer Fire Co.

175 WINFIELD JOSEPH⁹ McINTIRE, son of Joseph Winfield and Sarah Jane (Hutchinson) McIntire, born at Blue Hill, Me., Oct. 22, 1877; res. Belfast, Me., 1939; married (1) at Castine, Me., Sept. 21, 1896, GRACE ESTHER HOWARD, dau. of Erastus Washington and Esther V. (Gray) Howard, born at Brooksville, Me., Sept. 27, 1876; died at Belfast, Aug. 10, 1930. He married (2) at Searsmont, Me., Aug. 26, 1935, BERTHA MAUD (SEEKINS) DUNBAR, dau. of Alonzo Albert and Ruth Annie Rose (Young) Seekins, born at Prospect, Me., Sept. 19, 1905. He was a deep sea fisherman until 1913 when he retired from the sea and engaged in farming.

Children¹⁰ by first wife:

CARLTON JOSEPH, b. Castine, Feb. 15, 1897; res. Prospect, 1939; m. (1) Bath, Me., Oct. 11, 1922, BERTHA MAE PINKHAM, dau. of Joseph E. and Katherine C. (Pushard) Pinkham, b. Brunswick, Me., Oct. 2, 1902; d. Stockton Springs, Me., June 6, 1934; (2) Prospect, Oct. 23, 1935, MARETTA ETHELYN (CUMMINGS) ANDREWS, dau. of Charles and Lucy (Hall) Cummings, b. Prospect, June 7, 1907. Children (McINTIRE)¹¹: i. *Dorothy Grace*, b. Belfast, Feb. 24, 1924. ii. *Sidney Byron*, b. Stockton Springs, Feb. 3, 1929. iii. *Derwood Ray*, b. Prospect, Jan. 28, 1937.

LUCY PATIENCE, b. Verona, Me., Sept. 30, 1898; d. July 14, 1939. Child (McINTIRE)¹¹: dau., b. and d. Bucksport, Me., Oct. 5, 1914.

ALBERT MONROE, b. Verona, Nov. 29, 1899; res. there, 1939; m. Bucksport, June 4, 1925, MILDRED MAY MEADE, dau. of Roy A. and Clara E. (Hopkins) Meade, b. Orland, Me., Oct. 19, 1906. He has been a fisherman. Child (McINTIRE)¹¹: *Winona*, b. Verona, June 2, 1929.

CHARLES ALLEN, b. Verona, Nov. 4, 1900; res. Waldo, Me., 1939; m. (1) Bucksport, Sept. 30, 1922, ALICE MAY SAUNDERS, dau. of Samuel and Sarah V. (Kenney) Saunders, b. Orland, Me., Nov. 25, 1906. They were divorced. He m. (2) Belfast, Nov. 22, 1930, CATHERINE ESTELLE MARDEN, dau. of Edith Marden, b. Greenfield, Me. He has been a farm laborer. Children (McINTIRE)¹¹ excepting last, b. Waldo: i. *Betty Adelaide*, b. Apr. 12, 1931. ii. *Pauline Celia*, b. July 16, 1932.

- iii. *Allen Barnes*, b. Aug. 1, 1933. iv. *Phyllis Alalla*, b. Belfast, Jan. 12, 1936.
- EVERETT ERASTUS, b. Castine, Oct. 24, 1902; res. Rockland, Me., 1939; m. (1) *Searsport*, Me., June 27, 1923, *WILDA SAVERY*, dau. of Fred N. and Etta (Piper) Savery, b. Belfast. They were divorced. He m. (2) *Sedgwick*, Me., Jan. 1, 1927, *DOROTHY GLADYS GRINDLE*, dau. of John Whitney and Nellie (Sherwood) Grindle, b. W. Sedgwick, May 24, 1905. Following their divorce he m. (3) *Washington*, Me., July 30, 1932, *ETHEL MAE EASTMAN*, dau. of James Albert and Sarah Jane (Elwell) Eastman, b. Rockland, Dec. 18, 1899. Children (McINTIRE)¹¹ b. Belfast: i. *Grace Ella*, b. Aug. 23, 1924. ii. *Doris*, b. Sept. 16, 1925.
- JOSEPH CALMON, b. Verona, Sept. 10, 1904; res. Beverly, Mass., 1940; m. Belfast, Aug. 9, 1924, *DORA MAY DUNAVER*, dau. of George W. and Martha H. (Littlefield) Dunaver, b. Stockton Springs, Me., June 24, 1906. Children (McINTIRE)¹¹: i. *Barbara Lucy*, b. Stockton Springs, Oct. 30, 1924. ii. *Reginald Winfield*, b. Stockton Springs, Oct. 3, 1925. iii. *Arlene Phyllis*, b. Prospect, Me., Aug. 8, 1927. iv. *Melvin Joseph*, b. W. Appleton, Me., Nov. 29, 1928. v. *Joseph Calmon Allen*, b. Montville, Me., Jan. 6, 1930; d. Jan. 26, 1930. vi. *Roland C.*, b. Stockton Springs, June 8, 1931. vii. *Durward Dunaver*, b. Stockton Springs, July 10, 1933. viii. *Marjorie Pauline*, b. Danvers, Mass., Nov. 1, 1934. ix. *Albert George*, b. Danvers, Feb. 3, 1936. x. *Richard Paul*, b. Beverly, July 10, 1937. xi. *Margaret Alberta*, b. Beverly, Nov. 4, 1938.
- DOROTHY LOUISE, b. Verona, abt. 1905; res. Springfield, Mass., 1939; m. DAVID MONAHAN. Children (McINTIRE)¹¹: i. son, b. Stockton Springs, Dec. 29, 1925. (MONAHAN)¹¹: ii. *Catharine*. iii. *Edward Leslie*, b. May 10, 1939.
- GILBERT WINFIELD, b. Verona, Oct. 22, 1909; res. Meredith, N. H., where he is a caretaker; m. Waterville, Me., Nov. 16, 1930, *RUTH DORIS JACKSON*, dau. of Hollis L. and Charlotte S. (Knowlton) Jackson, b. So. Montville, Sept. 28, 1912. Children (McINTIRE)¹¹ b. Meredith: i. *Minnie May*, b. Nov. 28, 1930; d. Nov. 29, 1930. ii. *Natalie Ruth*, b. Feb. 7, 1932.
- SON, b. Verona, Jan. 29, 1912, s. b.
- DAU., b. Verona, Dec. 8, 1914; d. in infancy.
- NATALIE EDITH, b. Verona, Dec. 12, 1915; d. Stockton Springs, Sept. 26, 1925.
- DAU., b. Verona, June 5, 1917; d. there, June 23, 1917.
- JESSIE ELLA, b. Stockton Springs, July 19, 1918; d. there, Aug. 12, 1918.
- LOUIS GRANT, b. Stockton Springs, July 25, 1919; d. there, Aug. 8, 1919.
- WALLACE CALVIN, b. Stockton Springs, Apr. 15, 1921.

176 NATT⁹ McINTIRE, son of Charles Willis and Nellie Adelaide (Corning) McIntire, born at Littleton, N. H., Dec. 30, 1883; married at Littleton, Oct. 16, 1907, *CORA HELEN HATCH*, dau. of Arthur Noah and Helen Abigail (Astle) Hatch, born at Bethlehem, N. H., July 20, 1889. They res. Belmont, N. H., 1940.

Natt McIntire was an employee of the Boston and Maine Railroad for over thirty years. He was employed first as station helper, then as brakeman and finally as freight conductor.

Children¹⁰:

- HILDA MAY**, b. Woodsville, N. H., July 26, 1908; res. there, 1940; m. Haverhill, N. H., Oct. 16, 1930, **ROBERT MILEAGE SPINNEY**, a forest

- service foreman, son of James Wesley and Ethel (Sawyer) Spinney, b. Woodsville, Mar. 31, 1910. No children.
- ARTHUR CHARLES, b. Woodsville, Jan. 3, 1911; res. Lawrence, Mass., where he is a paper maker; m. Berlin, N. H., Jan. 18, 1934, BEATRICE VENETA BIXBY, dau. of Joseph and Esther (Bixby) Bixby, b. Berlin, Dec. 19, 1915. Children (McINTIRE)¹¹ b. Woodsville: i. *Natt Arthur*, b. July 3, 1934. ii. *Edward Joseph*, b. Apr. 19, 1936.
- IRENE LYNN, b. Littleton, Jan. 9, 1912; res. Bath, N. H., 1940; m. Woodsville, Apr. 21, 1935, BURNS SMITH BEDELL, a farmer, son of Daniel and Edith (Smith) Bedell, b. Monroe, N. H., Mar. 8, 1908. Children (BEDELL)¹¹: i. *Dale Robert*, b. Woodsville, Dec. 21, 1935. ii. *Dean Philip*, b. Bath, Oct. 3, 1937.
- BARBARA AVIS, b. Concord, N. H., Apr. 26, 1913; res. Poughkeepsie, N. Y., 1940; m. Haverhill, Aug. 19, 1933, NORMAN ANDREW BERRY, an office manager, son of Daola Orin and Helen (Heath) Berry, b. Lancaster, N. H., July 23, 1912. Children (BERRY)¹¹: i. *Norma Helen*, b. Burlington, Vt., May 13, 1934. ii. *Sandra Mae*, b. Laconia, N. H., Aug. 26, 1937.
- ISABELLE NELLIE, b. Littleton, Apr. 5, 1915; res. Buffalo, N. Y., 1940; m. Haverhill, Mar. 1, 1933, HAROLD MALCOLM DAY, son of Lafayette Albert and Elgie Merdina (MacKay) Day, b. Boston, Mass., Dec. 24, 1910. Children (DAY)¹¹ b. Woodsville: i. *Coralynn Elgie*, b. Mar. 4, 1934. ii. *Helen Elaine*, b. Aug. 1, 1935.

INDEX OF McINTIRE FAMILY

- Abbie Ann 68
 Abbie Eaton 84
 Abbie Hannah 46
 Abbie J. 74
 Abigail 20, 25, 28, 36, 43,
 44, 54, 58, 73, 87
 Ada M. 123
 Addie 121
 Addie L. 108
 Adelaide Augusta 82
 Adelaide Elizabeth 59
 Agnes L. 128
 Agnes Lillian 120
 Alan Malcolm 100
 Albert 60, 75, 87, 94
 Albert Augustus 94, 125
 Albert F. 50, 73, 108
 Albert George 137
 Albert Henry 97
 Albert Monroe 136
 Albert S. 110
 Alexander 17, 19, 23, 24,
 25, 33, 35, 37, 52, 53,
 60, 62
 Alfred Lincoln 67
 Alfred Lucien 99
 Alice Cook 109, 110
 Alice Crosby 113
 Alice G. 88
 Alice Jane 27, 64
 Alice Lucile 97
 Alice Maria 106
 Alice Marie E. 98
 Alice Oraville 121
 Alice Phinney 90
 Alice Randolph 84
 Alice Wilson 38
 Allen 51, 83
 Allen Barnes 137
 Allen John 83, 118, 119
 Alma Holland 82
 Almenia Stover 121
 Alonzella 78
 Alonzo 55
 Alonzo Evans 66
 Alonzo Osgood 65
 Alpheus 27
 Alphonse 112
 Alphonso M. 76
 Alston Daniel 120
 Alta A. 63
 Alvin H. 61
 Amanda E. 43
 Amos 30, 43, 48, 49, 57,
 70, 79, 80
 Amos Augustus 72, 107
 Amy E. 76
 Ansel B. 69
 Andrew 36, 54, 86
 Andrew Fairfield 87
 Andrew Jackson 48, 80, 86,
 121
 Angelia 94
 Ann 48, 62
 Ann Eliza 85
 Ann Emily 36
 Ann Louisa 59
 Ann Louise 99
 Ann R. 88
 Anna A. 77
 Anna Frances 133
 Anna Laura 109
 Anna Marie 132
 Anne 17
 Anne Hall 100
 Annette 55
 Annie 47
 Annie Isabel 113
 Annie Lillian 64
 Annie Margaret 121
 Ansil S. 72
 Ariene E. 133
 Arline Phyllis 137
 Arthur Charles 138
 Arthur Ellsworth 96
 Arthur Eugene 101
 Arthur H. 108
 Asa 54, 84, 85
 Asa B. 85
 Asa S. 71, 107
 Augustus 60
 Augustus Franklin 86
 Barbara Avis 138
 Barbara Harriet 120
 Barbara Jane 103
 Barbara Louise 123
 Barbara Lucy 137
 Beatrice Caroline 120
 Beatrice Louise 131
 Benjamin 26, 27, 44, 50
 Benjamin David 64, 97
 Benjamin Franklin 38, 53,
 62, 63, 96
 Bennie Melvin 129
 Bernard Eugene 122
 Bernice Anna 107
 Bertha Louise 26
 Bertrand Clifford 104
 Betsy 35
 Betsy G. 50
 Betsy Hubbard 49
 Betty Adelaide 136
 Betty Jane 129
 Beulah Bell 126
 Blanche Eileen 93
 Blanche Louise 93
 Blynn Clifford 134
 Bradford Oliver 80, 114
 Bradford William 115
 Bridget Eliza 118
 Brooks 85
 Bryant Francis 129
 Bryant O. 69, 103, 104
 Burton Henry 63
 Caleb 43, 71
 Caleb Charles 107
 Calvin 39
 Calvin Phineas 39, 40
 Carlotta Lydia 97
 Carlton Joseph 136
 Carole Anne 119
 Caroline 34, 60, 73
 Caroline Avery 59
 Caroline B. 85
 Caroline E. 77
 Carolyn Grey 66
 Carolyn Shaw 82
 Carrie Bell 64
 Carrie C. 81
 Catherine 41, 65
 Charles 26, 36, 37, 61, 65
 Charles A. 78
 Charles Allen 136
 Charles Andrews 97
 Charles Augustus 73, 74,
 108
 Charles B. 123
 Charles E. 73, 74, 94
 Charles Edward 68, 100,
 101
 Charles Edwin 75
 Charles Franklin 59
 Charles H. 41, 83
 Charles Herman 86
 Charles L. 47, 103, 128
 Charles Luther 95
 Charles N. 39, 40
 Charles Nelson 109, 110
 Charles Norman 39
 Charles Perkins 106, 129
 Charles Smith 82, 117, 133
 Charles Wilbur 134
 Charles William 70, 128
 Charles Willis 101, 127
 Charles Woodbury 74
 Charlotte Miranda 59
 Chester William 81
 Clara 46
 Clara Belle 39
 Clara Elizabeth 69
 Clara Ellen 47
 Clara L. 121
 Clara Luella 130
 Clara Margaret 124
 Clarence E. 81
 Clarence LeGro 116
 Clarissa 36, 37, 50, 61
 Claudius Asa 120, 134
 Clementine 75
 Clifford Guy 134
 Clifford Malcolm 120
 Clinton C. 103
 Cora A. 108
 Cornelius B. 50, 51, 82
 Cornelius Joseph 119
 Cyrus 50
 Daisy Gertrude 96
 Daisy Jane 79
 Dana Isaiah 74, 109
 Daniel 16, 17, 18, 19, 22,
 30, 36, 39, 47, 49, 67,
 81, 90
 Daniel Albert 81, 116
 Daniel Brooks 85, 120
 Daniel Haven 48
 Daniel O. 64
 Daniel Patrick 119
 Daniel Porter 116
 Daniel S. 38
 David 43
 David Collins 84
 David Paul 99
 David Preble 51
 Dean Charles 26

- Deborah Knowles 58
 Delma Lewis 131
 Derwood Itay 136
 Dolly 37
 Dolly Anne 63
 Donald 95
 Donald Alan 117
 Donald Evans 66
 Donald Francis 119
 Donald Frederick Glenn 84
 Donald Josiah 99
 Donald McKinley 117
 Dora May 126
 Dorcas 29, 21, 35, 36
 Dorcas E. 36
 Doris 137
 Dornice A. 107
 Dorothy 17, 22, 24, 27, 30,
 42, 100, 129
 Dorothy Evelyn 156
 Dorothy Grace 136
 Dorothy Louise 137
 Dorothy Russell 116
 Dorothy Somes 132
 Durward Dunaver 137
 Durward Elliott 126

 Earl Darrell 113
 Eben 26, 42, 68, 69
 Ebenezer 18, 19, 21, 28, 29,
 30, 41, 43, 48
 Ebenezer D. 50
 Edgar 36, 53, 54, 87
 Edgar Augustus 37, 53
 Edith 62, 74
 Edith Fernola 122
 Edmund James 102, 128
 Edmund Lawrence 128
 Edmund M. 68, 103
 Edmund Wilson 64
 Edward 71, 106
 Edward Bucknam 42, 69,
 70
 Edward Everett 86
 Edward Freeman 106, 130
 Edward Hervey 66
 Edward Joseph 138
 Edward Lawton 118
 Edward S. 76
 Edward Warren 91, 124
 Edwin 75, 110
 Edwin R. 75
 Edwin C. 60
 Edwin Clifford 75, 110,
 151, 152
 Edwin Cook 82
 Edwin Jackson 80
 Edwin Rufus 87
 Eleanor J. 83
 Eliza 37
 Eliza Jane 42, 45, 112
 Elizabeth 29, 21, 60, 98,
 108, 119
 Elizabeth Abbie 81
 Elizabeth E. 71
 Elizabeth F. 72
 Elizabeth Florence 116
 Elizabeth Frazier 53
 Elizabeth Gertrude 64
 Elizabeth Jane 97
 Elizabeth J. 73, 101
 Elizabeth Leora 62
 Elizabeth Lunt 52
 Elizabeth Mabel 123
 Elizabeth R. 36
 Elizabeth Thompson 81
 Ella 62
 Ella Coffay 84
 Ella Nancy 89
 Ellen 119

 Ellen Cochran 124
 Ellen May 26
 Elmer 122
 Elroy 91
 Elsie 67
 Elton Fairfield 87
 Emeline Fernald 74
 Emily 62
 Emily Harriet 75
 Emily Kitchel 105
 Emma 76, 87
 Emma Ann 49
 Emma C. 70
 Emma Celestin 86
 Emma Estella 63
 Emma Victoria 61
 Emma Westcott 90
 Emmons 103
 Emmons Stockwell 42, 68
 Ephraim Henry Stockwell
 70
 Ephraim T. 50
 Ernest Eugene 124
 Ernest Leon 133
 Esther Catherine 96
 Ethel Averill 135
 Ethel May 109
 Ethel Melissa 129
 Etta May 99
 Eugene 66, 100, 105
 Eugene Bennett 104
 Eunice Bucknam 42
 Eunice Susan 107
 Eva Adelia 133
 Eva Emma 26
 Eva Oriole 130
 Evalina 53, 55, 57
 Evaline 97
 Evelyn Irene 125
 Evelyn Lulu 134
 Evelyn Paul 80
 Everett Erustus 137
 Everett Llewellyn 135
 Everett Marden 102
 Ezra 43
 Ezra Treat 60, 92, 93

 Fannie Grace 84
 Faustina 122
 Ferdinand Edwin 100
 Flora Alma 117
 Flora H. 123
 Flora Martha 134
 Flora Melissa 82
 Flora N. 43
 Florence 79
 Florence Ann 80
 Florence Estelle 70
 Florence Margaret 129
 Floyd George 26
 Floyd Moss 97
 Floyd Thomas 134
 Forest Howard 111
 Frances 58, 77
 Frances A. 97
 Frances Berenice 127
 Frances Louise 97
 Frances Martena 83
 Frances Willard 114
 Francis 107
 Francis Herbert 91
 Francis Hubbard 49
 Francis Wheelock 82
 Frank 78, 91, 123
 Frank Bell 112, 132
 Frank C. 120
 Frank Charles 118, 134
 Frank E. 45
 Frank Everett 133
 Frank Herbert 91

 Frank Oliver 65
 Frank P. 81
 Frank Winfield 66, 90
 Franklin 76
 Fred 108
 Fred Eben 26
 Fred Lucien 118, 133
 Frederick 64, 119, 134
 Freeman Knowles 58

 Gail Louise 128
 George 25, 27, 36, 37, 44,
 46, 50, 61, 70, 87
 George Blaisdell 35
 George Crosby 133
 George E. 50, 65
 George Edgar 122, 135
 George Franklin 96
 George Fred 95
 George H. 50
 George Herbert 74
 George James 59
 George Lawton 83
 George Leon 129
 George N. 76
 George Owen 87, 122
 George Putnam 68, 102
 George Radcliffe 26
 George S. 39
 George Samuel 126
 George W. 61, 62, 94, 103,
 128
 George Washington 96
 Georgia E. 104
 Georgianna 88
 Geraldine Ruby 88
 Gertrude Ann 130
 Gertrude E. 86
 Gilbert Winfield 137
 'Ann Claude 135
 Grace 129
 Grace Etta 137
 Grace F. 110
 Grace J. 79
 Grace Louise 112
 Guarddie Franklyn 126
 Guy Clifford 134
 Guy Hamilton 51, 82, 116

 Hannah 17, 18, 23, 30, 32,
 38, 47
 Hannah Joan 120
 Hannah Maria 61
 Harlan Frost 81
 Harmon Loring 81, 115
 Harold Arthur 96
 Harold Ernest 126
 Harold Lawton 83
 Harriet 25, 38, 43, 60, 113
 Harriet Ellen 68
 Harriet F. 54
 Harriet Leighton 48, 57, 79,
 80
 Harriet Newell 64
 Harriet Webster 59
 Harriet Y. 61
 Harrison Perry 88
 Harry Edward 127
 Harry Herbert 117
 Harry L. 32
 Harry Lyons 127
 Harry Raymond 67
 Harvey Howard 91, 124
 Hattie Butler 100
 Hattie Esther 103
 Hazel Persis 135
 Helen Annette 99
 Helen Frances 97
 Helen Gertrude 52, 84, 90
 Helen Gladys 91

- Helen Inglison 124
 Helen Lois 120
 Helen Louise 128
 Helen Maria 59
 Helen Winifred 117
 Henry 31, 45, 48, 49, 51,
 71, 75, 82
 Henry A. 65
 Henry Gregory 124
 Henry H. 45
 Henry J. 83
 Henry Kelsey 130
 Henry Smith 80
 Herbert E. 65
 Herbert Elmer 122
 Herbert Harrison 122
 Hilda May 137
 Hope Louise 135
 Horace F. 43
 Horace Freeman 75, 76, 111
 Horace R. 120
 Horace Wilder 85, 87, 120
 Hosea Eastman 105, 129
 Howard A. 40
 Howard David 97
 Howard M. 129
 Howard Stockwell 104
 Hudson L. 89, 123
 Hugh Marshall 67
 Huldah 71
 Huldah Jane 108
- Ida Frances 93
 Ida May 93
 Ida Whitecomb 65
 Inglison 58, 91
 Inglison Roy 124
 Iola Augusta 133
 Ira 78
 Ira T. 44
 Irene Lynn 138
 Irene Stoddard 66
 Irma R. 107
 Irvin 91
 Irvin Henry 96, 125
 Isaac Nelson 71, 109
 Isabel 94
 Isabel Eves 115
 Isabella Sophia 80
 Isabelle 59
 Isabelle Nellie 138
 Isaiah 44, 73
 Isaiah Alonzo 74
- Jackson Annis 116
 James 26, 27, 37, 61
 James Albert 47, 87
 James B. 88
 James Buchanan 122
 James E. 42, 70
 James Ernest 95, 126
 James F. 70
 James Hamilton 117
 James Harold 136
 James Henry 49, 81
 James Irving 68, 101
 James Otis 55, 89, 90
 James R. 88
 James Thornton 53
 James Wilson 50
 Jane 22, 25, 28, 30
 Jane A. 83
 Jane Elliot 58
 Jane Veronica 119
 Janet 122
 Janet Elizabeth 116
 Jason 46, 78
 Jenn Betty 93
 Jean Clare 115
 Jeannette Louise 88
- Jedediah 22, 25, 26, 31
 Jefferson 54, 85, 96, 122
 Jefferson Malcolm 96
 Jennie 63
 Jennie May 118
 Jennie Owen 67
 Jennie Wait 98
 Jeremiah 23, 31, 32, 34, 51,
 62, 53
 Jeremiah Linscott 51, 83,
 84
 Jeremiah Henry Ward
 Beecher Parker 84
 Jessie Ella 137
 Joanna Hubbard 49
 Joel 38, 64
 John 10, 11, 16, 17, 18, 19,
 20, 21, 22, 25, 26, 27, 28,
 31, 32, 34, 35, 37, 38, 39,
 40, 41, 46, 49, 50, 52, 59,
 61, 66, 78, 84, 106
 John A. 73
 John Albert 70, 101
 John Alexander 62, 95
 John B. 73
 John Barney 102
 John Benjamin 30, 45, 77
 John Chamberlain Benja-
 min 70
 John E. 70
 John Elmer Farren 135
 John George 63
 John H. 65, 107
 John Nelson 26
 John Randolph 52, 84, 60,
 119
 John Richard 128
 John Rogers 56
 John S. 68
 John Stanton 115
 John W. 36
 John Waldo 106
 John Warren 26
 John Wesley 61, 62
 John William 80, 115
 Jonathan 43
 Jonathan Phineas 106
 Joseph 18, 20, 25, 30, 31, 33,
 35, 36, 45, 46, 50, 51, 82,
 83
 Joseph Calmon 137
 John Calmon Allen 137
 Joseph M. 60
 Joseph Patrick 118
 Joseph Thompson 62, 95,
 96
 Joseph Trim 95
 Joseph Winfield 94, 124
 Josephine 64
 Josephine Martha 114
 Josephine N. 125
 Joshua 39, 43
 Joshua C. 50
 Josiah 29
 Josiah Stover 13, 20, 25,
 38, 65
 Jotham 28
 Joyce Leslie 126
 Joyce Sutherland 134
 Juanita 26
 Julia A. 62
 Julia Ann 106
 Julia E. 46, 69
 Julia S. 85
 Juliet 38
- Kate Barker 130
 Katherine Hannaford 90
 Katherine Louise 98
 Katherine May 97
- Kay Jeanne 127
 Kenneth Joseph 119
 Kenneth Stevens 100
 Keziah 10, 20, 24, 25
 King Henry 39
- Larry Richmond 126
 Laura 42
 Laura A. 50
 Laura Jane 111
 Laura Jean 132
 Lavina 47
 Lawrence W. 112
 Leah Augusta 127
 Leah Chase 131
 Leila Adelaide 78
 Lemuel L. 121
 Lenora 115, 129
 Lenora May 115
 Leon Adams 114
 Leon C. 105
 Leon G. 128
 Leona Fianche 130
 Leonard M. 38, 64
 Lester Everett 124
 Lester French 112
 Levi L. 61
 Lewis 30, 100, 131
 Lewis Alexander 63
 Lilla Estelle 124
 Lillian 113
 Lillian Estella 111
 Lillian Flora 108
 Lillian Grace 94
 Lillian M. 118
 Lillian Marie 122
 Lillian May 118
 Lillie Frances 109
 Livingston 53
 Lloyd Benton 88, 123
 Lloyd Mason 97
 Lora Glen 103
 Lorenzo S. 74
 Lorinda Anna 75, 76
 Louis Grant 137
 Louisa May 123
 Louise 85
 Louise Elizabeth 96
 Louise Florence 61
 Lucien Alfred 66, 98
 Lucinda 30, 77
 Lucinda C. 45
 Lucius Clinton 103
 Lucius Turner 105
 Lucy 22, 25, 34, 35, 36, 38
 Lucy Jane 67
 Lucy May 94
 Lucy Patience 125, 136
 Lucy Stover 28
 Luella B. 131
 Lulu H. 105
 Lulu Mercy 87
 Lydia 37, 90, 35, 36, 38,
 43, 44, 50, 51, 82
 Lydia Ann 86
 Lydia Charlotte 49
 Lyle Hughes 26
 Lynn 127
- Mabel 96, 103
 Mabel Gray 110
 Mabel L. 108
 Mabel M. 79
 Mabel Marcia 67
 Madeline Ethel 88
 Mae Susan 103
 Malcolm 55, 84, 119
 Malcolm Hardin 55
 Malcolm Wallace 91
 Mamie 94

- Marcia 66
 Marcia Currier 67
 Marcus Morton 50
 Margaret 124
 Margaret Alberta 137
 Margaret Belle 96
 Margaret Isabel 103
 Margzie Tucker 124
 Marguerite 128
 Maria J. 89
 Marie Janet 126
 Marilyn 127
 Marion 73, 81, 91
 Marion Warren 124
 Marjorie 100, 116
 Marjorie Ann 120
 Marjorie Gladys 115
 Marjorie Lenora 114
 Marjorie Mabel 130
 Marjorie Pauline 137
 Mark 25
 Mark F. 61
 Marshall 50
 Martha E. 71
 Martha Ellen 63
 Martha P. 45
 Martha Strout 82
 Martin A. 61, 95
 Martin J. 49
 Martin Joseph 81
 Martin Van Buren 87
 Mary 20, 22, 23, 24, 25, 29,
 30, 32, 36, 41, 43, 44, 50,
 78, 81
 Mary A. 43, 45, 51, 71, 104,
 110
 Mary Abbie 112
 Mary Adelaide 64
 Mary Adella 63
 Mary Alice 88
 Mary Arvin 119
 Mary Belle 94
 Mary Bragdon 120
 Mary Crosby 77
 Mary D. 119
 Mary Dorothy 129
 Mary E. 46
 Mary Eleanor 83
 Mary Elizabeth 48, 69, 77
 Mary Ella 70
 Mary Emma 88
 Mary Estella 78
 Mary Etta 133
 Mary Evaline 90
 Mary Frances 59, 86, 92
 Mary H. 36
 Mary Helen 91
 Mary Jane 60, 62, 95, 96
 Mary M. 80
 Mary Maria 95
 Mary Melissa 50
 Mary Miranda 84
 Mary Rolfe 55
 Mary Susan 53
 Matilda 56, 87, 122
 Maud E. 123
 Maud Thomas 110
 May Belle 114
 Medbury 83, 118
 Medora Emma 68, 101
 Mehitable Blanche 124
 Melville Hudson 80
 Melvin Eben 26
 Melvin Joseph 137
 Mercy 21, 22, 27, 28, 30,
 33, 36, 41, 48, 54, 87, 122
 Merle Margaret 96
 Merton Norwood 136
 Micum 10, 11, 13, 14, 15,
 16, 17, 18, 19, 24, 25, 32,
 33, 53
- Mildred Ella 133
 Mildred Hannah 117
 Millicent L. 95
 Minnie 96, 104
 Minnie L. 73
 Minnie May 137
 Morton Loring 81
 Myrtle Pamela 132
 Myrtle Mildred 72
 Myrtle Odell 96
- Nancy 30, 47
 Nancy Hannaford 55
 Nancy T. 60
 Natalie A. 107
 Natalie Edith 137
 Natalie Ruth 137
 Natalie V. 125
 Nathan Tenney 58, 91
 Nathaniel 22, 44, 46
 Natt 127, 137
 Natt Arthur 138
 Nellie 73, 79, 83, 95
 Nellie May 110
 Nellie Webster 67
 Nelson Oscar 72
 Nola Elwilda 127
 Norma Annie 88
- Ola E. 84
 Ola Odell 84
 Olamay 84
 Olive 28, 34
 Olive Jane 50
 Oliver B. 57
 Oliver G. 72, 105
 Oliver Hamilton 39, 60
 Olivia 39
 Onslow Nute 121
 Ora 129
 Oraville 85
 Oraville A. 85
 Oren E. 69
 Orpha Elizabeth 63
 Orrin Delano 76, 76, 111
 Oscar 43, 71, 72, 105
 Oscar Garland 65
 Oscar Ralph 121
 Owen 41
- Patrice Velma 134
 Patricia 128
 Paul 26
 Paul Wesley 99
 Pauline 94, 115
 Pauline Celia 136
 Peltiah 44, 75
 Percival Everett 122, 135
 Perkins Fowler 71, 106
 Perley Richmond Glass 126
 Perley S. 88
 Peter Francis 63
 Phebe 43
 Phebe F. 72
 Philip 13, 38
 Philip Earl 135
 Philip S. 118
 Philip Willis 89
 Phineas 20, 21, 26, 27, 28,
 29, 38, 43, 71
 Phineas Stover 65, 97
 Phosanna 49
 Phyllis Anna 137
 Phyllis DeEtta 126
 Phyllis Louise 120
- Rachel F. 81
 Ralph Leonard 64
 Ralph Warren 26
 Raymond 108
 Raymond Israel 120
- Reginald Francis 135
 Reginald Winfield 137
 Relefa Isabel 134
 Rhoda 33, 47, 56, 57, 84, 90
 Rhoda L. 56
 Richard Paul 137
 Rinaldo 92
 Robert 13
 Robert Alexander 96
 Robert Everett 133
 Robert Howard 129
 Roger Edwin 110
 Roger V. 128
 Roger Warren 131
 Roland C. 137
 Rosa L. 107
 Roscoe Slater 105
 Rose May 96
 Roy Leslie 126
 Roy Lincoln 67
 Ruby Edith 88
 Ruby Erma 127
 Rufus 33, 54, 55, 88, 90
 Rufus Luther 123
 Ruth Alice 133
 Ruth Bernice 128
 Ruth Bragdon 119
 Ruth Emily 95
 Ruth Jean 127
 Ruth Mary 99
- Sadie Frances 112
 Sadie Holman 100
 Sally 27, 35, 36, 41
 Samuel 18, 19, 20, 22, 23,
 26, 27, 30, 32, 36, 38, 41,
 44, 67, 68
 Samuel Crosby 77, 112, 113
 Samuel F. 72
 Samuel Herbert 64
 Samuel Horace 52
 Samuel J. 79
 Samuel Lington 46, 79
 Samuel Leisnot 44, 76, 77
 Sarah 22, 23, 24, 25, 28, 32,
 36, 43, 47, 58, 83
 Sarah A. 71
 Sarah Ann 38
 Sarah E. 70
 Sarah Elizabeth 86
 Sarah Estelle 105
 Sarah Ethel 63
 Sarah Hubbard 90
 Sarah Jane 68, 121
 Sarah Luella 69
 Sarah Maria 80
 Sarah Rogers 70
 Scott Ferguson 115
 Selden C. 109
 Seymour S. 50
 Shirley 122
 Sidney Byron 136
 Sidney Chester 66
 Silas 41
 Smith Charles 134
 Solomon M. 103
 Sophia 33
 Sophia Jane 56
 Stephen 44, 74
 Stephen P. 43, 72, 73
 Stephen Rodney 117
 Sterling Edwin 122
 Susan 35, 41
 Susan Alice 91
 Susan Currier 67
 Susan E. 65
 Susan Elizabeth 86
 Susan Jane 59
 Susan M. 48
 Susan Maria 86
 Susan Varney 73

- Susanna 18, 20, 21, 22, 27,
 30, 32, 33, 50
 Sylvania Hatch 86
 Sylvanus 86, 121
 Sylvanus Byard 58
 Sylvester 47, 56, 76, 84, 90
 Sylvester M. 76
 Theodore 20, 26
 Theodore Augustus 59
 Theodore Blaisdell 34, 58
 Theodora 28, 33
 Thirza H. 71
 Thomas 43, 83
 Thomas Amasa 62
 Thomas Francis 119
 Thomas Smith 71, 72, 105
 Thornton W. 88
 Thurston Norwood 136
 Timothy 25, 35, 36, 37, 44,
 50, 60, 61, 62, 74
 Tobias 21, 22, 25, 30
 Valerie Harriet 134
 Varnum H. 107
 Velva Margaret 79
 Vernon L. 128
 Virginia Helene 105
 Virginia Pearl 88
 Waity Hayes 51, 116
 Waldon Austin 132
 Wallace Calvin 137
 Walter B. 40
 Walter Draper 98
 Walter E. 74
 Walter Gordon 133
 Walter Henry 82
 Walter Irving 113
 Walter Roberts 113
 Walter Scott 80, 113
 Ward Smith 129
 Warren Charles 26
 Warren Forrest 60, 99
 Warren Stephen 110, 131
 Wendell Moody 116
 Wesley 49
 Wesley Courtland 129
 Wesley D. 63
 Wesley Paul 26
 Wilbur Frank 124
 Wilhelmina Leila 120
 William 30, 33, 41, 46, 56,
 75, 79, 100, 110
 William Bradford 56
 William E. 69, 128
 William Edward 129
 William F. 72
 William Franklin 96
 William Freeman 59
 William Granville 73, 74
 William H. 110
 William Henry 63
 William Ira 77
 William K. 72
 William Tredick 45, 77, 78
 William Ulysses 84
 William Wallace 90
 Winfield Joseph 125, 136
 Winifred Augusta 117
 Winifred Ethelyn 114
 Winifred Maud 112
 Winona 104, 136
 Winslow F. 123
 Winslow H. 89

INDEX OF OTHER NAMES

- A**
- Abbott, Carl Wardwell** 125
 Carol Bird 125
 Charles A. 125
 Cleveland H. 125
 Eben F. 71
 Ella F. 71
 John Osborn 71
 Joseph 71
 Peter 125
 Rebecca 71
 Richard C. 125
 Selma E. 71
 Truman H. 71
Ackley, Ora 135
Adams, Charles 34
 Daniel 71
 Enoch 114
 Frank Drowser 65
 Frank H. 85
 George Henry 65
 John Quiney 65
 Lewis Emery 65
 Lucy 50
 Mary Lenora 80, 114
 Nathaniel 23
 Roselma Belle 112
 William 65
- Ahlgren, Hugo** 58
Aiken, Anna Rebecca 132
Aird, Katharine 123
Albright, Frederick C. 63
Aldrich, Mary 39
Alkers, Sarah 78
Aliard, Harriet B. 50
Allen, Arthur Darling 95
 Ella Louisa 110, 131
 George H. 69
 Jacob A. 69
 Jane 30, 44
 Joseph 33
 Julia A. 76
 Lydia 22, 31
 Mary Elizabeth 75, 109,
 110
 Nancy Jane 95
 Nathaniel 110
 Oscar Holmes 131
 Rhoda 25, 33
 William Howard 95
Alfo, Anita 88
 Pierre W. 88
Anderson, Dora Mae 134
 Horace 134
Andrews, Alice 115
 John 39
 Joseph Chandler 37
 Martin Ethelyn (Cum-
 mings) 136
 Mark 37
 Martin Parrie 37
 Octavia M. 39
 Samuel McIntire 37
Annis, Leon B. 116
 Mary Coding 116
Archer, John Edgar 63
Arrington, Annie W. 81
Ashworth, Harold B. 84
 John B. 84
- Astbury, George A.** 125
 Samuel 125
Astle, Helen Abigail 137
Atkins, Marie C. 88
Arwater, Olin Jared 95, 96
Averill, Abbie Isabel 134
 Augusta 110
Avery, Ann Dorothy 51
 Hannah 54
 Melinda 62, 96
 Mory 120
 Nettie G. 122
 William B. 122
Ayer, Herbert 48
Ayres, Peter 19
- B**
- Babb, Nathaniel** 28
Bacon, Ira B. 37
 Jane 100
 Judah 37
 Lewis Howard 100
Badger, Olive 80
Bailey, Chester Dix 107
 Eliza Cornelia 42
 Lyman Dix 107
Baker, Amos 70
 Emma J. 40, 70
 Harriet 80
 James W. 70
 Jennie Ethel (Kelley) 67
 Mary Elizabeth 127
 William G. 70
Balch, Israel D. 61
 Percy Israel 61
Ball, Ebenezer 34
Bampton, Grace May 66
 John R. 66
Bane, Betsey 25, 35
Banister, Mary E. 42
Banks, Tabitha 57
Baraby, Bevenice Irene 127
 Burnell Eugene 127
 Frank 127
Bardsley, Elwin 99
 Lucien McIntire 99
 Ralph 99
Barker, Caroline Chase 71,
 106
 Mandana 71, 72, 105
 Nancy C. 89
 Philip Freeman 72, 105,
 106
 Sarah A. 126
Barnard, George L. 59
 Moses H. 59
Barnes, Gertrude (Gould)
 95
Barrett, George Washing-
 ton 92
 H. LaVerne 101
 Joseph 28
 Laura Whitman 92
 Mary H. 104
 Walter Eugene 126
Barrows, Florence M. 118,
 134
 Hiram 134
Barstow, Matilda K. 117
- Burter, Laura E.** 76
 Noah 76
Bartlett, Arthur 113
 Charles E. 90
 E. F. 35
 George W. 113
 Hannah 50
 James 113
 Mary Haven 90
Batchelder, Hezekiah D.
 45
 Joseph B. 45
 Polly 31, 49
 Ralph Prince 48
 Samuel Prince 48
Bauman, Otto Philip 118
 Paul Ernest 118
Baxter, Emeline D. 87
Bean, Alexander 57
 Alice May 58
 Augustus 111
 Bradford 57
 Charles 105
 Frank A. 58
 Edwin 57
 Elizabeth 58
 Emma Louise 76, 111
 Frank A. 58
 George 33, 57, 58
 Grace Evelyn 58
 Grace I. 105
 Helen Alberta 58
 Horace E. 71
 James 57
 John 58
 John Winthrop 58
 Joseph 57
 Julia 57
 Lewis 58
 Lilla 57
 Lillian 84
 Lina 58
 Moses 71
 Rhoda N. 58
 Rose 58
 Sophia 57
 Theodore 57
Beardley, Arthur 95
Bearse, Albert F. 120
 Franklin Asa 120
 Mahala 37
Beattie, Stella 128
Beckwith, Charlotte 65
Bedell, Burns Smith 138
 Dale Robert 138
 Daniel 138
 Dean Philip 138
Behrens, Ralph Wayne
 127
 Rudolph Henry 127
 William Frederick 127
Belmer, Anna Maria 132
Bemis, Minnie 65
Bennert, Harry Wightman
 110
 Max Herman 116
 Susan Elizabeth 116
Bennett, Abraham 100
 Donna 123

- Bennett**—*Continued*
 Frederick S. 111
 John 100
 Jonathan Smith 104
 Lorenzo Shirile 100
 Sarah Miranda 00, 104
 Stanley Guy 111
 William R. 123
- Benson, Isabelle** 32
- Bernard, Florence** 07
- Berquist, ———** 46
- Berry, Daola Orin** 138
 Fred Elmore 04
 Gilman 04
 Norma Helen 138
 Norman Andrew 138
 Sandra Mae 138
- Best, Emma** 06
- Betts, Albert** 132
 Amy Florence 133
 Charlotte K. 133
 Grace Ella 133
 Malcolm H. 133
 Margaret Evelyn 133
 Mary 133
 Ralph H. 132
- Bickford, Caleb N.** 50
 Horace W. 50
 Paul P. 50
- Bixby, Arletta F.** 89, 123
 Beatrice Veneta 138
 Esther 138
 Joseph 138
 Luther 123
- Black, David A.** 45
 Mirvva E. 02
 Samuel Tate 45
- Blackey, Ernest Linwood**
 107
 Ralph Theodore 107
- Blainey, Clara E.** 135
- Blaisdell, Almira G.** 29
 Charity H. 01
 Daniel 23
 David 35
 Dummer 24
 Ebenezer 20, 23, 34
 Edah 25, 35, 36
 Elijah 23
 Emma R. 85, 120
 Enoch 23
 Ephraim 23
 Harriet L. 85, 120
 Helen Amelia 136
 James 34
 John 20, 23, 61
 John V. 120
 Jonathan 23
 Joseph Everett 126
 Mary H. 87
 Nancy 23
 Nora 124
 Samuel 24, 87
 Samuel McIntire 23
 Samuel T. 87
 Sarah 23
 Susanna 25, 34
 Webster 23
- Blake, Charles** 44
 David 44
- Blakely, Blanche Irene** 63
 Charles 63
 Esther Lillian 63
 Florence Beatrice 63
 Maud Ellen 63
 Nellie Jane 63
 Pearl Edna 63
 Thomas 63
- Blakney, Alma** 113
 Wetfield 113
- Blaney, Annie M.** 85
 Franklin 85
- Blodgett, Joseph S.** 120
 Ruth Ann 100, 120
- Bodden, Hannah C.** 45
- Bodine, John Rurt** 96
- Boise, Miriam** 56
- Boissevain, Henri Lucas** 08
- Wisullo Philip** 08
- Boland, Elmer** 46
 Zula 46
- Boomer, Melvin Foss** 113
 Frank 113
- Booth, Lillur Dale** 73
 Mark 73
 Melissa 93
 Newton 104
- Borden, Elisabeth Persis**
 125
 Janice Marie 122
 Perry Leroy 122
 Stephen Moses 122
- Borst, Dow V.** 78
 Guernsey J. 78
- Boas, Bennie Allen** 135
 Colleen Ann 135
 Hugh A. 135
 James Philip 135
- Boatwick, George Henry**
 90
- Boulter, George Durgin**
 121
 Joseph Byron 121
 Joseph H. 79
 Walter Arthur 79
- Bowden, Albert L.** 103
 Chandler Halo 124
 Elisha Roscoe 124
 Esther 122
 Evelyn C. 94
 Mary Hannah 86
 Rebecca McIntire 124
 William 94
- Bowen, Clara Isabel** 126
- Bowman, Arthur E.** 129
 Herman 129
- Bowster, Julia A.** 126
- Boynton, Clark** 123
 Lucy 123
 Mary (Eaton) 123
- Bracey, John** 16
- Brackett, Norman Wil-**
 ham 109
 William Freeman 109
- Bradburg, Rachel Jane** 122
- Bradbury, Jane Staples**
 127
 Josephine Elaine 127
 Nehemiah 21
 Olive Erma 127
 Ralph Wait 127
 Willard J. 127
- Bradford, Ann Eliza** 49
 Francis Henry 49
 Josephus H. 49
 Theodore J. 49
- Brady, Bertha Bell** 58
 Erwin 58
- Bradton, Arnon** 22
 Albert McIntire 87
 Arthur 16
 Arthur Edgar 87
 Arthur Elhu 120
 Bethiah 23
 Catherine Eastman 87
 Charles 87
 Edward Albert 87
 James Albion 119, 120
 James Arthur 120
 Josiah Dummer 87
- Julia Dow** 87
 Marion Augusta 84, 110
 Mary 33
 Mary Abigail 87
 Patience 30, 21
 Sally 85
- Bray, Christina** 70
 Clifton D. 119
 William A. 119
- Breck, Anna** 41
- Brennan, Margaret W.** 119
 William 119
- Brickett, Abigail Stevens**
 101
- Bridge, Lena Rae** 131
- Bridges, Meroy M.** 125
- Bride, Clara F.** 121
 Dorcas McIntire 121
 Eleanor 121
 Lemuel Malcolm 121
 William 121
- Brigham, Mary** 123
- Brock, Charles C.** 133
 Hannah Carrie (Kunney)
 74
 John B. 133
- Brodmarkle, Clara May**
 46
 Edwin 46
 John Edwin 46
- Brooks, Caroline** 54, 85
 Henry B. 89
 John 80
 John Gorham 52
 Louise 87
 Solomon 52
- Brown, Andrew J.** 109
 Benjamin 45
 Benjamin Franklin 45,
 112
 Christina 120
 Eunice 29
 Hazel 112
 Ira Jared 45
 Jonathan 74
 Joseph 45, 61, 112
 Julia Emily 74
 Lydia 29
 Maria Louisa 29
 Mary A. 72
 Mary Caroline 74, 109
 Ralph 95
 Sarah 129
- Bryant, James** 30
 John S. 73
- Buchanan, John Henry**
 135
 Thelma Leone 135
- Buck, Horace E.** 92
 Lydia 94
 Mary 71
 Ursula C. 29
- Buckley, Julia Ann** 123
 Patrick 123
- Buckman, Arthur** 47
 Augustus H. 47
 Charles H. 47
 George E. 47
 Henry 47
 Mattie May 47
 Nettie M. 79
- Buckminster, Dawn**
 Robin 131
 Joyce Rae 131
 Kenneth Bridge 131
 Prescott 131
- Bucknum, Deborah Weeks**
 42, 70
 Edward F. 70
 Edwards 40

- Bucknam—Continued**
 Polly 42
 Susanna 28, 40
Buel, Zemira 62
Bugbee, Hannah 42
Bullard, Temperance W.
 42, 48
Burdick, John A. 82
 John C. 82
Burleigh, Anna 100
 William 54
Burlingame, Charles 72
 Ellen M. 72
 Sarah M. 80
Burnell, Joseph 58
Samuel 58
Burnham, Alfred E. 67
 Paul Lewis 67
 Sidney Leroy 67
 Susan 48
Burns, Charles A. 66
 Elizabeth 66
 Nettie M. 120
Burpee, Charles Woodbury
 110
 Dana James 110
 James Henry 110
Butler, Mary 56
Butrick, Benjamin Frank-
 lin 80
Butts, George Willis 96
 Marion Lora 96
Buzzell, Carole Ann 117
 Herbert G. 117
 Richard Gilmore 117
- C**
- Calkins, Arthur Norman**
 118
 Ernest W. 118
Call, Hannah 57
Came, Abigail 30
 Angeline 56
 Ann Leighton 56
 Arthur 20, 32, 56
 Charles 56
 Frank Charles 56
 George 32
 George Bradford 56
 George Lincoln 20, 32
 George Washington 32
 Hannah Eunice 32
 Hannah Leighton 56
 Harriet E. 56
 Harriet Elizabeth 56
 Jarius 32, 56
 Jane 20
 John McIntire 32
 Joseph 20
 Keziah 20
 Louisa Jane 56
 Mary 20
 Mary Hannah 32
 Mary McIntire 32
 Micum 20
 Patience 20, 25
 Sully 56
 Samuel 20, 23, 32
 Samuel McIntire 32
 Samuel W. 56
 Sarah 19, 22
 Sarah Elizabeth 32
 Susan Jane 32
 Tabitha 56
 Virgil M. 32
 William McIntire 56
Cameron, ——— 77
 Anselm 71
 Flora 71
Campbell, Lucia A. 45
- Cann, Doris Blanche** 126
 Henry S. 126
Canney, Ann Elizabeth
 131
Capeon, James T. 104
 William 104
Carey, Luther 118
 Martha Idora 118
Carleton, George Noyes
 57
 William A. 57
Carlile, Abigail 20
 James 20
 John 20
 Susanna 20
Carmichael, John 16
Carpenter, Louis 109
Carr, Mary Ann 82
 Phyllis Evogene 133
 Seymour M. 133
 Susan 34
Carrweast, Mary Jane 122
Carter, Alfred 96
 Claribel 108
 Flossie B. (Porter) 79
 Isabelle Amelia 60, 93
 Mary Elizabeth 96
 William Wilby 93
Case, Mary Hannah 114
Case, Minnie L. 122
 Walter L. 122
Cawley, Nancy T. 45
Chadbourne, Clara 108
 Frank Orville 72
 George E. 72
 James 27
Chamberlain, Charlotte
 132
 Mary 30, 46
Chandler, Annie Haley
 106
 Dorcas 73
 Stephen 106
Chaplin, Lydia A. 29
Chapman, Betty Lenora
 115
 Beulah Bertha 121
 Chauncey E. 121
 Eliza 36
 Emily Whitlock 61, 95
 Frank G. 115
 Franklin G. 115
 George Linscott 121
 Gerald Leslie 115
 Harvey Chauncey 121
 Jean Lois 115
 Kencelm 115
Charters, Abigail 104
Chase, Abbie E. 83, 118
 Amanda (Tiedale) 41
 Elizabeth A. 89
 John E. 107, 118
 Mary E. (Davis) 52
 Nancy E. 132
 Oliver B. 107
Cheney, Vianna E. 107
Chick, Jane 35, 60
 Moses 59, 60
 Nancy 35, 59
Church, Edith Mabel 58
 Frank Hale 58
 Herman Hiram 58
 Julia Ellen 58
 Margaret 101
 Myrtle Elsie 58
 Samuel Howard 58
 Vivian Edna 58
Cilley, Frank Wheelock 82
 Fred A. 82
 John Watson 82
- Justin** 82
Clark, Bnylics Coleman 60
 Bnylics Voorheis 70
 Benjamin B. 115
 Edna Gilbert 115
 Elizabeth 57
 Ella 105
 Francis 88
 Frank B. 80
 John 57
 Leonard 34
 Lucy Louisa 117
 Mary Elizabeth 70
 Fernella Eliza 93
 Sarah Moody 80
Clarke, Nellie Murchie 110
Clavet, I. Adelle 112
Clement, Adaline 34
 Edmund 34
 Elijah 34
 George McIntire 34
 Hannah F. 48
 Harriet 34
 John Carr 34
 Lucy 34
 Susan 34
Clements, Mary 23
Clewley, Eugene Elrado 117
 Evelyn Marguerite 117
Clingens, Mary 26
Clough, Ada 73
Cobe, Andrew 107
 Harry Homer 107
Cochey, John Grover 56
 Thomas 56
Cochran, Isabella Carle-
 ton 91, 124
 Sophrona 97
 William 124
Cochrane, Mary Jane 110
 William 110
Coe, Nancy 98
Coffin, Abigail 53
 Charles Henry 56
 Edmund 56
 Octavia M. (Andrews) 39
Colbath, Emma 46
Colburn, Everett Ernest
 80
 John C. 80
Colby, Jane 72, 105, 106
Cole, Albert 98
 Charles T. 132
 Deborah 42, 67
 Eliza Augusta 99
 Olive P. (Lewis) 20
 Ruth Ella 112, 132
 Vivian Lois 98
Comey, Pauline 71
Connat, Nathaniel 32
Condon, Laura Mildred 88
 Ralph W. 88
Conklin, Jefferson Jay 58
Conner, Elizabeth 107
Conroy, Mary A. 103, 128
 Michael 128
Cook, Bethiah 110
 Daniel 21
 Eben 81
 Emma E. 122
 Grace Lydia 80
 Hannah 28
 Howard Malcolm 80
 Leonard 22
 Lucinda 47
 Martha E. 49, 81
Cooke, Charles H. 98
 Roy Francis 98
Cooley, Charles Lincoln 46
 Loretta Esther 46

- Coombs, Frances Belle**
 110, 132
 George 106
 Perry W. L. 106
 William Abijah 132
Cooper, Alexander 88
 Edward 30, 51
 John E. 51
 Mary G. 51, 88
 Mildred 130
 Zachary Taylor 130
Cordell, L. P. 41
Corey, Anna 41
Corlew, Juliette 60
Corning, Benjamin Henry
 127
 Nellie Adelaide 101, 127
Cotton, John 25
 Sally 25
Cousins, Elizabeth 58, 91
Cowdrey, Emeline Howe
 98
 Louis Rader 98
Cowell, Elizabeth (Fitzgerald) 95
Cox, Hannah Melinda 100,
 129
 James A. 129
 Lillian 46
 Willard Samuel 58
Craig, George James 109
 George Joseph 109
 Joseph H. 109
Crandall, Eliza M. 41
Crane, Bernard Clark 90
Cranmore, Betsey 71
Crawford, Ada B. 106
 Everett 102
 Grace 103
 Lodema Eliza 68, 102
 Timothy 103
Cremlin, Alice Jean 93
Crocket, Elizabeth Boyl-
 ston 92
Crocket, Betsey 65
Crockett, Lucy A. 104
Crosby, Asa 76, 77
 Ebenezer 34
 Jane 34
 Mary 44, 76, 77
Crosse, Roland 112
Crowder, Mary 98
Crowell, Jennie D. 76
 William L. 76
Culver, Annie L. 101
Cummings, Charles 136
 Maretia Ethelyn 136
Currier, Edmund 67
 Lucinda 67
 Marcia A. 39, 67
Curtis, Maria 27
Cushing, Mary 83
 Mary Helena 99
Cushman, Roxie A. 123
Cutts, Margaret Pepperell
 33
- D**
- Dalley, Dorothy Wilson 67**
Dalton, John J. 120
 Mary Louise 120
Darling, Alice W. 98
Davenport, Hazel 103
 N. M. 103
 William F. 103
Davis, Catherine 39
 Daniel A. H. 120
 Edward 91
 Eliza 123
 Elizabeth 88, 113
 Emma 65
 Franklin 52
 Hannah C. 44
 John 110
 Lillian Pacilla 46
 Mary E. 52
 Olive L. 111
 Olive M. 110
 Phoebe A. 58, 91
 Robert Malcolm 120
 Robert Marshall 120
 Sarah 77
Davison, Ezra A. 123
 Leonard M. 123
Day, Coralyne Elgie 138
 Edward S. 42
 George 42
 Harold Malcolm 138
 Helen Elaine 138
 Lafayette Albert 138
 Richmond Almy 114
 Sarah (French) 39
Dean, Angelina 34
 Carla Rae 135
 Duane Bacon 135
 Elizabeth Kilburn 34
 Freeman 34
 Gaylord Wayne 135
 Raymond 135
 Sharon Marie 135
Dearborn, John Calvin 117
 Mabel Frances 117
 Mary Ann 90
DeBolt, Wesley 63
DeFrame, Josephine 107
Degrenier, Cora (Floyd)
 50
Demeritt, Edna M. 133
DeSanno, Ida 118
Dewey, Edwin Elliot 99
 Mildred Annette 99
DeWitte, Jane Mare 37, 62
Dexter, Gilman W. 133
 Leslie 133
 Newton F. 90
 Newton Raymond 90
Dibbert, John H. 121
 Robert R. 121
Dimick, Benjamin 57
 Lillian E. 87
Dining, Charles Moulton
 129
 William 129
Dinsmore, Abigail 29, 43
 Doble, Vesta Ann 99
Dodge, Abigail 60
 John H. 59
Dodgson, Lillian Anna 102
Doe, Nancy 54
Doleby, Ezra 56
Donnell, Grace Ann 58
Doolin, Mary A. 76
 Patrick 76
Doran, Nora 120
Doty, Joseph 63
 Sarah A. 63
Double, Estella Ethel 26
Douglass, Alma Clara 108
 Doris Lillian 108
 Leslie Wilbur 108
 Stephen 108
 Stephen Amos 108
 Wilbur Clark 108
Dow, Daisy M. (Lindberg)
 119
 J. A. 131
 Kenneth L. 134
 Reuel A. 134
 Sadie B. 109, 131
Dowfuss, Margaret 91
- Downes, Jane 51, 83**
 John 83
 John Tileston 34
Downing, Carrie A. 57
 George True 132
 Grace May 112, 132
 Lydia 21
Downs, Dorothy 50
 Eben 50
Draper, Frances E. 65, 97
 Mary Louise 65, 97
 Nathan Allen 97
Dresser, Emma F. 87
 Lydia Jane (Junkins) 33
 Charles 73
Drew, Carl Otis 127
 Charles 73
 Clarence W. 127
 Elwin 127
 Francis Earl 127
 Frank 73
 Frederick Eugene 127
 Harry Wilbert 127
 Joseph E. 73
 Mary Adelaide 127
Driscoll, John F. 83
 Michael 83
Ducayer, Kirby S. 116
 Louise Irene 116
Ducker, Ruth 58
Duffy, Mary A. 128
Dunaver, Doris May 137
 George W. 137
Dunbar, Bertha Maud
 (Seekins) 125, 136
 Sarah 125
Duncan, Charles 41
Dunham, ——— 65
 Robert M. 65
Dunwell, Henry 100
 Maude 100
Durand, Marie Louise 88
Dustin, Minnie 130
Dyer, Annie M. 133
- E**
- Eames, Dianne Elisabeth**
 101
 Edward Charles 101
 James 101
 Marion Lillian 101
 Ralph Putnam 101
 Richard Charles 102
Earl, Martha 30, 43
Eastman, Amos C. T. 78
 Angelina H. 71, 105
 Ethel Mae 137
 James Albert 137
 Sarah Frances 46, 78
Eaton, Abigail 51
 Charles 51
 Frances 52
 Horace M. 51
 Mark E. 49
 Mary 58, 123
 Mary Ann 49, 112
 Sally P. 73
 Solomon W. 123
Eckel, Belle 96
Egderly, Albert David 124
 Bingham S. 123
 Glenn Eldred 124
 Walter C. 123
Ela, Philip R. 108
 Webster Daniel 108
Elkins, Abijah 76
 Robert G. 76
Ellingwood, George Fuller
 122
 Jennie Elizabeth 86, 122

- Elliott, Edith Beulah 136
 Thomas 126
 William E. 126
 William McIntire 120
 Ellis, John 70
 John 46, 70
 Sullivan 49
 Thomas Evans 66
 Thomas Wilson 66
 Elwell, Sarah Jane 137
 Emerson, ——— 30
 Abbie C. 106
 Abigail Clarissa 52
 Charles Octavius 52
 Mary 27
 William 40
 Emery, Henry H. 135
 Jacob 22
 Minnie 122, 135
 Sally 22
 Enderson, John 128
 Oscar R. 128
 Erickson, Eric E. 120
 Ether Louise 116
 Jennette Lillian 120
 Evans, ——— 45, 77
 Andrew J. 123
 Augustus Henry 123
 John 66
 Lyman 47
 Margaret Anne 39, 66
 Nancy 44
 Everett, Florence M. (Bar-
 row) 118, 134
 Eves, Howard E. 115
 L. Josephine 115
- F
- Fairman, C. Isabel 115
 Erastus 41
 Erastus Philo 42
 John 41
 Loren Porter 42
 Fall, Edward Everett 44
 George C. 108
 John 44
 Mary J. 80
 Raymond E. 108
 Falls, Dolly 50
 Fancy, Martha E. 129
 Farnham, Charity 102
 Farnham, Augusta 113
 Benjamin 29
 Farr, Phebe Mender 65
 Farren, Margaret Ann
 Friars 122, 135
 Michael 135
 Farrington, Stephen 105
 Willis M. 105
 Fatzinger, Margaretta Y.
 45
 Felch, Delia B. 86, 121
 Thomas 121
 Feenderson, Charles C. 100
 Della Elizabeth 100
 Fennemore, Eliza Lou 74
 Thomas F. 75
 Ferbusch, Phebe 122
 Ferguson, Abigail Harris
 60
 Alma 60
 Bennett Seavey 60
 Daniel Goodwin 60
 James Goodwin 60
 John 60
 John Henry 115
 Mary Jane 59, 60
 Minnie Adelaide 80, 115
 Fernald, Elizabeth A. 33
 Harriet 21
 Juliette 21
 Lucy 37, 38
 Mark 33
 Mary 33
 Tobias 21
 Ferry, Minnie Belle 133
 Fessenden, Mary F. 43,
 72
 Field, Eunice Hill, 40, 82
 Joseph 82
 Finlay, ——— 78
 Flak, Phebe 43
 Fitzgerald, Elizabeth 91
 Harold James 119
 Margaret 119
 William F. 119
 Flanders, Enoch 120
 Frank V. 134
 Gilbert Sanborn 129
 Margaret Evelyn 134
 Fleming, Cynthia Jane 58
 Fletcher, David 68
 David Wakefield 68
 Eleanor L. 109
 Flett, Catherine Wishard
 61, 94
 David 94
 Flewelling, Alonzo E. 134
 David Guy 134
 Edrick Jeremiah 134
 Edrick McIntire 134
 Jeremiah Bearl 134
 Kenneth Bearl 134
 Marilyn Jean 134
 Muriel Lee 134
 Peter Alonzo 134
 Floyd, Cora 50
 Henry Cook 50
 Marchie Ellen 108
 Flynn, Margaret 79
 Fogg, Abel 106
 Emma B. 79
 Forest Henry 42
 Melissa Ann 71, 106
 Folsom, John Albion 46
 Reuben S. 46
 Ford, Elizabeth E. 119
 Foss, Emma Celestia 54,
 86
 Hester A. 98
 Ina 113
 Mary Ann 129
 Samuel 58
 Fossett, Joel E. 61
 Joseph 61
 Fowler, Albert A. 73
 Sumner S. 73
 Fox, Grant Colfax 97
 Fradd, Annie E. 124
 Freathy, Joseph 19
 Sarah 39
 Freeman, David L. 101
 Leodwich 101
 Mary Avery 24, 58
 William 58
 French, Aaron 39
 George Fox 39
 Mary Cornelia 99
 Sarah 39
 Friars, Margaret Ann 135
 Frisbee, Carrie H. (Went-
 worth) 129
 Frost, Abigail 56
 Albert G. 81
 Elizabeth 15
 Grace Lovina 81
 John E. 81
 Mary J. 37
 Olive T. 56
 Frye, Eunice Ellen 131
 John 131
 Fuller, Amanda 117
 George Amariah 132
 George Virgil 132
 Mary 86
 Mary Grover 29
 William Clifford 132
 Fullington, ——— 62
 Cora Ann 62
 Ida May 62
 Lucy Ann 37, 62
 Fullmer, Lucy S. 82
 Morris F. 82
 Funk, Emily 129
 Funnell, Charles 97
 Farber, Susan 41
- G
- Gallagher, Edith (Hubert)
 107
 Joseph P. 109
 Mabel Cecilia 109
 Gardner, M. P. 128
 Edith May 118
 Frank 118
 Garey, Georgia E. 82
 Garland, Cotton 37
 Eleanor, 31, 50, 82
 Hannah 46, 78
 Mary Frances 37
 Thomas 78
 Garvin, John H. 105
 Michael A. 105
 Minnie E. (Rosilyn) 71,
 105
 Genthner, Clara Ellen 100
 George, Maria M. 75
 Gerrish, Nancy 43
 Gerry, Emily 42
 Geyer, Julia Ann 49
 Gibson, Henry 123
 Laura M. 133
 Louise E. 123
 Octavia 73
 Frentice 63
 Gile, Mary 35
 Giles, Sarah 45
 Gillan, Nellie 57
 Gilman, Lydia Ames 107
 Gilpatrick, Robert S. 67
 Girior, Bebe 61
 Glasgow, Ellen 87
 Glass, Ferley R. 94
 Thomas S. 94
 Gidden, Flora E. 115
 Glodfety, Henry 46
 Ruth Esther 46
 Glover, Sarah 36
 Glynn, Hannah S. 51, 83
 Goddard, Elsie May 132
 Godfrey, Emma Etta 119
 Walter Alford 119
 Goding, Mary Anna 116
 Goldthwaite, Nelson 28
 Goodies, Jane 99
 Goodwin, Amy Olive 91
 Edna 47
 Emma (Johnson) 77
 George Henry 91
 Henry 77
 Leonard 30
 Margaret 20
 Googins, Clarence M. 98
 Jesse Freeman 98
 Melville Clarence 98
 Richard Lucien 98
 Richard S. 98
 Good, Mary 27
 Gordon, ——— 28
 George 28

- Gordon**—Continued
 Jotham 28
 Loretta M. (Snyder) 65
 Lucy Ann 26
 Sarah 28
Gotham, Artemas 41
 Charles W. 41
 Hubbard 41
Gott, Margaret Helen 58, 91
 Solomon 91
Gould, Gertrude 95
 Thomas A. 95
Gowen, Hannah 31
 James 29
 Phebe 29
Gowin, William 15
Grafton, Charity 35, 60
 Samuel 60
Graham, Eliza Lou (Fen-
 nemore) 74
Grant, Abigail 47
 Charles A. 31
 Daniel 103
 Edward 85
 Frances 47
 James 15, 85
 June 17, 19
 Leroy 47
 Mary E. 79
 Mary Matilda 103
 Nathaniel 47
 Priscilla 67
 Roscoe 85
 William 19
 Willa McIntire 85
Gray, Adaline 46
 Esther V. 136
 Florence Abby 82, 116
 Harriet 62
 Henry 116
 Jane 38
 Mildred L. 122
 Ralph E. 122
Green, Celestine 61
 Sarah Louise 80
Greenfield, Irvin 96
Greer, Neta 79
 William 79
Grey, Carolyn 66
Griffin, Elizabeth 74
 Josiah 74
 Osgood Bion 122
 Stacy Sylvester 122
Grindle, Clara Lillian 124
 Dorothy Gladys 137
 Eliza Ann 124
 John Whitney 137
Grinstitch, Margaret 130
Gross, Sally 59
Grover, Charles E. 122
 Dorcas 25, 35
 Edna 56
 Henry 122
 Love 25
 Lulu 126
 Ruth 33, 54
 Simon 54
Groves, Benjamin E. 95
 Edwin 95
 Harold E. 95
 Helen 95
Grow, Lydia 21
Guernsey, Lucy J. 78
Gunnison, Peletiah 22
 Susanna 38
Guptil, Melinda F. 43
Guptil, Martha 82
- H
- Hagan, Doris (Martin)** 66
- Haley, Eunice** 27, 37
 Joel 37, 38
 Lucy 28, 38
 Mary 20, 32
 Michael B. 101
 Newberry 85
 Oliver Cutter 85
 Rebecca 31
 Susanna 64
Hall, A. L. 30
 Anne Smith 100
 Augusta 56
 Charles Newell 76
 Gilbert Conthupe 59
 Harriet Elizabeth Wilde
 59
 Janet 59
 John Lewis 59
 Julia 56
 Lisbon 106
 Lucy 136
 Mabel Olive 76
 Mary Farragut 59
 Nellie 91
 Samuel 59
 Uriah 76
Halladay, Jennie Shaw 86
Hallora, Annie 73
 Charles M. 73
Hallowell, Abner R. 34
 Luther 34
Ham, Frank Malcolm 113
 Grace Lucinda 67
 Harold Joseph 67
 John 67
 Joseph 67
 Lura Isabel 113
 Olive Louise 113
 Samuel Delbert 113
Hamilton, Mary 48
Hammond, Abigail Hans-
 com 33
 Elshah 33
 Julia E. 33
 Mercy McIntire 33, 61
 Moses 33
 Moses H. 33
 Moses O. 33
 Nancy Y. 33
 Olive S. 33
 Samuel 33
 Samuel J. 33
 Susan 32
Hannafor, Josiah 54
 Mary B. 33, 54
 Nancy Rolfe 33, 54
Hanscom, Abigail 33
 Alpheus 27
 Augustus 27, 36
 Daniel 27, 36
 Elizabeth Hill 27
 John 27
 John R. 33
 Lydia 27
 Mary 27
 Susan 27, 36
Happgood, Catherine W. 29
Hardin, Mary 55
Harding, Henry 109
 Nehemiah Smith 109, 110
Hardy, Harriet A. 61
 Margaret 45
 Mary 72
Harmon, Estella M. 108
 Frank R. 108
 Jordan 108
Harsden, Anna 28
Harold, Alberta 75
 Everett 75
Harriman, Charles M. 91
 Mildred P. 91
Harrington, Edna G. 133
Harris, Margaret 122
Hartford, Frank 133
 Grace Isabel 133
 Harvey W. 103
 Isabelle G. 103
 Olive C. 111
 Orville E. 111
 Samuel A. 133
Hartley, Annie 57
Harvey, Blanche A. 87
 George Dennett 32
 William 27
 William H. 87
Haskell, Alfred 48
 Frank Owen 48
 Louise 134
Hastings, Clara A. 102
 William 102
Hatch, Albert C. 112
 Arthur Noah 137
 Corn Helen 127, 137
 Katherine 72
 Lottie E. 112
 Luella M. 79
 Olive L. 66
 Susan 27
 William S. 79
Hawley, Cyathia 47
Hayes, Alfred Clark 86
 Catherine 82
 George Francis 86
 George Henry 86
 Lewis 86
Haynes, Caleb 42
Hayward, May Sybil 61
 William E. 61
Hazeltine, Catherine 64
Hazen, Allen Walbridge
 101
 George T. 101
Heath, ——— 91
 Charlotte 71
 Helen 138
Heinzen, Emilie 135
Henkes, Elvira 103
 Justus H. 103
Hennessey, George T. 112
 Rose Mary 112
Henshaw, Jennie 106
Herkimer, Mary Helen 62,
 95
 Robert 95
Herrick, Gladys Madeline
 80
Hewitt, Alma J. 42
 Celia 42
 Desire 65
 Edna 42
 Eliza Jane 42
 Elmer 42
 Emily 42
 Harvey 42
 Henry 42
 John Harvey 42
 Rose H. 42
Higgins, Julia A. 50
Hitchfield, William 85
Hildreth, Emma 133
Hill, Abigail 72
 Almon 106
 Alveretta 99
 Carolyn Clume 106
 Charles Courtland 53
 Charles Henry 53
 Elizabeth Ellen (Welch)
 51
 Elizabeth Sewall 53
 Frank Almon 106

- Hill**—*Continued*
 Fred Sherman 106
 Harry Augustus 53
 Henry 53
 James Thornton 53
 Lucy 53
 Mary Abbie 53
 Nellie Frank 53
 Olive C. 50
 Stephen 51
 Susan Putnam 53
Hilliard, Carrie M. 107
 Margaret Nellie 107
 Orrin B. C. 107
Hilton, Caroline 67
 Magdalen 23
Hinckley, Carl Millard 124
 Eleanor McIntire 124
 Tyler 124
Hincks, Susanna 92
Hines, Alice J. 107
Hisler, Louisa 113
Hobson, Carol 93
 William A. 93
Hodgdon, Charles 111
 Mabel 111
Holbrook, Betsey 41
 John B. 88
 Lillian M. 88
Holman, Peter 43
Holmes, Annie 59
 Daniel 47
 John 33
 Mary 101
 Mary Eleanor 47
Holstein, Violet Marie 127
Holt, Frank 53
 Fred Ambrose 106
 Harry M. 106
 Samuel P. 58
 Sarah A. 71
 Thomas Kilborn 106
Holts, John Henry 134
 Wilda Antice 134
Homer, Arthur S. 128
 Lois E. 128
Hooper, Alysian Clara 95
 Daniel 64
 Eliza 38, 64
 George 20
 John 56
 Lucien Obed 98
 Margaret 20
 Mary Christine 98
 Mary Frances 56
 Obed 98
 Olive 21
 Robert Allen 98
 Tristian 21
 William Howard 98
Hopkins, Clara E. 136
Horn, Ann M. (Swett) 74
 Richard 23
Horne, Grace Louise 133
 Orral Frank 133
 Raymond Franklin 133
 Raych Chandler 133
Houston, Alfred S. 118
 James 118
Howard, Charles 71
 Erastus Washington 136
 Grace Esther 125, 136
 Lucy 60, 94
Howitt, Elizabeth 114
Hoyt, David Brainerd 74
 John 74
Hubbard, Betsey 31, 49
 Francis 49
 John 49
 Philip 89
 Sarah Ann 55, 89
Hubbell, Laura Elmira 42
Hubert, Edith 107
 Frank 107
Huckins, Alvah P. 106
 Arthur Edward 107
 Louisa J. 107
 Nellie M. 109
 Willis E. 107
Huff, John 98
 Mary Julia 66, 98
Hughes, Ida Elizabeth 67
Humphreys, Hannah 75
 Wesley Adam 63
Hunt, ——— 43
 Edward 100
 Maria Sarah 68, 100
Hurd, Luther B. 43
 Oliver B. 43
 Polly 30, 43
Hurry, Nancy 74
Huston, Harlan Porter 48
 Robert 48
Hutchins, Charles 72
 Clara D. 41
 David 41
 Jennie R. 72
Hutchinson, Frank 125
 Nancy Spinney 94, 125
 Sarah Jane 94, 125
Hayles, Huldah 45, 77
 Mary Alonzella 78
Huzzy, Helen M. 60
 John 60
Hyde, Homer David 62
- I
- Ide**, Abigail 34
Ingalls, Alvin 39
 Cynthia 28
 Eliza 28
 Grace May 117
 Hattie Sophia 39
 Nathan 28
 Phineas 28
 Sarah Emma 29
Ireson, George Henry 45
 George W. 45
Irish, Mary J. 73
Irving, Daisy 134
- J
- Jackman**, Enoch 56
 Joseph 56
Jackson, Bert 63
 George H. 63
 Hollis L. 137
 Ina 104
 Ruth Doris 137
James, Benjamin Azariah 96
 Jessie Beulah 96
 Louis R. 97
 Muriel Esther 96
 William Siles 96
Jameson, Lydia Margaret 124
Jamison, John 89
Jellison, George 87
 Lydia 33
Jeness, ——— 69
Jewell, Darius 45
 James H. 45
Jewett, J. Anna 71, 105
 Nathaniel 105
Johansen, Julie 124
Johnson, A. Richard 63
 Edward P. 73
 Elisha 77
 Eliza 39
 Emma 77
 Franklin W. 64
 Hannah 88
 Harriet Emma 76, 111
 James J. 73
 Jonathan 73, 108
 Lydia A. 73, 108
 Mary 20, 21
 Mary Ann 41, 67
 Mary Josephine 65
 Parthena R. 109
 Phineas 111
 Samuel 42, 67
 Samuel Joseph Barnet 65
 Samuel William 42
 Sarah 20, 34
Jones, Archibald 35
 Edward M. 103
 Elmira 35
 Eva B. 106
 Himes V. 106
 Horace 103
 Neriah 103
 Lalie C. 66
 Margaret 63
Jordan, Almira 103
 Charles 90
 Eunice D. 55, 90
 Helen Marion 117
 Ribworth 19
 Sarah 20, 34
Jose, Abigail L. 100
Judkins, Mehitable 49
Junkins, Abigail 31, 48
 Abigail F. 51
 Alexander 18, 19, 22, 52
 Almira 122
 Almira Gertrude 85
 Charles Wesley 85
 Clarence Leroy 85
 Cora Eugenia 85
 Daniel 33, 52
 Edson Charles 85
 Eleanor 32, 52
 Elijah 85
 Elizabeth 19
 Greenleaf 50
 Hannah 19
 Jane Frances 85
 John 19
 John Chester 85
 John Henry 50
 Joseph 20, 48
 Leonard Putnam 50
 Lydia 48
 Lydia Jane 33
 Lydia M. 51
 Marcia Ann 51
 Martha 19
 Mary 19, 20, 33, 52
 Mary A. 51
 Mary Hannah 38, 64
 Mercy 19, 22
 Olive 36, 62
 Paul 19
 Paulina 81
 Robert 19
 Sarah 19, 22
 Susan E. 51
 Susan Maria 51
 Tabitha (Nowell) 20
 William 19, 64, 85
- K
- Kane**, Mildred (Cooper 130
 Roland P. 130
Keays, Charles 56
 Evelyn McIntire 56
 Hannah Jane 56

- Keays—Continued**
 Wentworth 56
 William Wentworth 56
Kelf, Francis A. 73
 Mary I. 73
Keith, George William 108
 Isaac Edith 104
Keller, Edith Louise 129
 Peter 124
Kelley, Howard M. 67
 Jennie Ethel 67
 Nellie Bell 131
Kelly, Anna 110
 Benjamin 35
 Blanche E. (Smith) 113
 Edward 59
 George 26
 Lewis Carleton 35
 Mabel G. 84
 Mary Ellen 59
Kemp, John Leach 76
 Maria Williams (Tru-
 body) 44, 76
Kendall, Caroline Maria
 102
 Gertrude 105
 Jacob Augustus 102
 Marcus Morton 42
Keniston, Frank P. 113
 Lester Roger 113
 Mary 102
 Richard Edwin 113
Kennerson, Gilbert 71
 Herbert F. 71
Kenney, Anna D. 123
 Elijah B. 74
 Hannah Carrie 74
 Joseph 27
 Sarah V. 136
Kent, Arthur Charles 93
 Guy 92
 Guy McMaster 92
 Susanna 92
 Thomas 92
Keyes, John B. 69
 May Blanche 69
Keyser, Nellie 102
Kibby, Fayette Day 63
Kidder, Ernest Eaton 112
 Lanson Forrest 112
Kidney, Laura 134
Kilburn, Desire 34
Kimball, Clara A. 67
 Lucy Lord 32
 Lucy M. 71
King, Mary Ellen 103
Kingsbury, Eunice 23, 31
 Hephzibah 21, 29
 Joseph 23
 Lucy 20, 25
 Samuel 31
Kingsley, Mary Cornelia
 (French) 99
Kinnear, Boyd B. 126
 Eva May 95, 126
Kirk, Thomas 35
Kitchel, Emily 104
Knight, Clarinda 105
 Joseph 43
 William 21
Knowles, Lydia 34, 58
 Samuel 58
Knowlton, Charlotte S.
 137
Kolodjz, Katharine 127
Koth, Alan Robert 97
 Henry 97
 Lois Estelle 97
 Norman Lloyd 97
 Ruth Edith 97
 Warren Robert 97
Kresin, Adolph 63
 L
Labriola, R. R. 26
Lahti, Alice Edla 120
 Andrew S. 120
Lambert, Mary Frances
 124
Lamoine, Lydia A. 83
 Peter A. 83
Lamprey, Alfreda S. 44
 Robert 44
Lane, Ann 45
 Daniel 21
 Jabez 21
 John 45
Langford, Jeannine 70
Larrabee, Emma 79
Laud, Emma 113
Lawrence, Susan Frances
 53
Lawry, Frederick L. 125
 Samuel 125
Lawyer, Marie Antoinette
 131
Leach, Alice 131
 Hannah 85
Leavitt, Alpheus 27, 30
 Betsey J. 73
 Ella May 87
 George B. 36
 James 27, 87
 Jeremiah 23
 John 73
 Joseph 23, 27, 30
 Leonard 30
 Lydia 27, 30
 Mary Ann 36
 Melvina A. 50
 Samuel 27
 Washington 27, 36
LeBaron, James 44
 Sylvester 44
Ledien, Harold 124
 John Andrew Marcuseu
 124
Leeter, Katharine 85
LeFebvre, Frederick 113
LeGro, Inez M. 81, 116
Lehtonen, Edla 120
Leighton, Hannah 33, 56,
 79
 Samuel 56
Lemmon, Esther 102
 William 102
Leupold, Adam 85
 Robert James 85
Lewis, Esther 73
 Francis Danforth 53
 James 73
 Olive P. 29
 Peter 19
 Reuben 53
Libbey, Joel 76
 Lucy 111
 Nancy 111
 Sarah 46
 Tyng 76
Libby, Carrie 48
 Daniel 73, 131
 David 27
 Eliza 121
 Frank Johnson 88
 Jerry J. 88
 John Mason 73
 Louisa B. 72
 Mary 27
 Nettie C. 109, 131
 Sarah J. 67
Lindberg, Daisy M. 110
 Magnus 119
Lindsay, Abigail 10, 52
Lindsay, Ellen Margaret
 112
Linscott, Annie 51
 Hannah 21, 29
 Joshua 21, 29
 William 21
Linscott, Bertha 121
Littlefield, Clara Susan
 32
 Clayton E. 106
 Daniel 34
 Eliab 32
 Enid G. 106
 Helen B. 119
 Jane 32
 Lucy 34
 Martha H. 137
 Mary 98
 Nancy Moulton 119
Livingston, Doc. 26
 Luvena 26
Locke, Francis 68
Locklin, Carrie Eva 106,
 130
 Robert Welch 130
Long, Aurilla 124
Lord, Louisa 123
Loud, Charles Manley 59
 Ephraim Augustus 59
 George B. 59
 George Willis 59
 John Nancy 60
 John Calvin 59
 Leonard 47
 Mary Adelaide 60
 Sadie 47
 Susan Ella 60
 Walter Elmer 60
Lovejoy, Charles D. 42
 Daniel Webster 42
 Thomas 42
Low, Sarah Lueta 115
Lowater, E. P. 41
 Minnie 41
 Willis S. 41
Lowd, Mabel G. 84
 Theodore F. 84
Low, Catherine 66, 99
 Danville Darius 99
 Mary 74
Lowell, Herbert Seymour
 133
 Philemon 133
Lucas, Benjamin G. 44
 James 44
Ludington, Elizabeth 115
Lufkin, Emery E. 88
 Henry H. 88
 Lucy Ann 58
 Thomas 58
Lunt, Abigail 21
 Abraham 21
 Betsey 21
 Dorcas 21
 Elizabeth A. 32, 51
 Harriet Butler 39, 66
 John 21
 Micajah 21, 66
 Molly 21
 Rufus 21
 Samuel 21, 51
 Susanna 21
 William 21
Luther, Irene 92
Lyzman, Job 21
 Narcissa 21, 51
Lynch, Katharine 113

- Lyon, Edson** 65
 Jennie L. 65
Lyons, Charles Mason 126
 Edna Frances 96, 126
 Hannah 83
 Michael 83
 M
MacDonald, Florence 118
MacKay, Elgie Merdina 138
 Janet Margaret 101
Macomber, Harriet Esther 97
 William 97
Madison, Jane (Downes) 51, 83
Mahoney, Albert C. 129
 Albert W. 129
Main, Dorothy 18
 Joseph 18
 Josiah 18
 Lucy 18
 Lydia A. 87
 Mercy 18
Major, Frances 126
Mallett, Lydia B. 29
Mandell, Catherine W. 123
Manhire, Barton Henry 124
 Richard Henry 124
 William H. 124
Mank, Elsie 113
Manning, Mary 96
Manson, Arabelle Mar-
 tens 61
 Arrie May 51
 Augusta 85
 Fred Winfield 51
 George Lester 51
 Joseph 51
 Joseph Henry 51
 Joseph Wilson 51, 116
 Winifred Russell 51, 82,
 116
Mansur, Jack Dustin 130
 James 130
Molly McIntire 131
Marchant, George Edward 110
 Laura Jane 75, 110
Marden, Catherine Es-
 telle 136
 Edith 136
 Jennie Estelle 102
 Molly 45
 Samuel J. 102
 Sarah 65
Marshall, Minnie (Emery) 122, 135
Martin, Cecilia I. 122
 Doris 66
 Fred Amos 62
 Fred Dixwell 82
 Harriet Octavia 86
 Lorenzo 50
 Millard 82
 Thomas 86
 Victory 122
Massure, Martha A. 127
Masters, Caroline S. 64
Mathes, Dorothy 37
Matheson, Florence Percy
 (Taylor) 89
Maxim, Jennima 49
 Mary Howe 98
 Rowland 49
Maxwell, Alexander 10, 14,
 15, 18
 John L. 108
 William Harry 108
McAllister, Inez 108
McAllister, Eliza 72
McCall, Bernard 128
 Mary 128
McCallam, Alice M. 132
 Henry 132
McCallum, Christina 95
McCann, Leila Alberta 113
McCartne, Julia 105
McClary, Margaret Jane
 38, 65
 Matthew 65
McCobb, Jane 34
McCrilly, Bertha Ellen 123
McDonald, Mary 73
McDowell, Fred V. 96
 Mildred Louise 96
McEneer, Alexander 15, 16
McGarvin, Dorothy 58
McGill, Mary 29
McGlone, John 63
 Raymond M. 63
McGonagle, Michael 128
 Susan A. 103, 128
McIvor, Catherine 125
McKeagney, Marie E. 133
 Patrick Hugh 133
McKean, Alexander 109
 Beatrice 109
 Carrie L. (Stoddard) 103,
 128
 Emily Augusta 109
 Robert 109
McKenney, Frances 98
McKeown, Maude E. 107
McLaughlin, Estier A.
 123
 Mary E. 67
McLean, Annie Jane 67
 Blanche Gertrude 66
 Malcolm 66
McLoud, Daniel 92
 Etta E. 92
McNamara, John 83
 Margaret A. 83
McNeil, Marion Lora
 (Butts) 96
McNelly, Martha J. 107
McNelly, Frederick K. 123
 Joseph 123
McPherson, Sarah 122
McShain, Sarah 119
Mende, Mildred May 136
 Roy A. 136
Melendy, Ellen S. 42
 Harvey 42
Melvin, Ellen 90
Mendum, Mary 21
Meoder, Melissa 116
Merrill, Abigail Hannah
 41, 67
 Angeline 41
 Charles Henry 150
 Clarissa Hollingsworth 48
 Edwin Elden 48
 Janet Minerva 130
 Kay Barker 130
 Mary Frances 48
 Nathaniel Edwin 48
 Oliver 41
 Patricia Pitman 130
 Reuben 48
 William Henry Augustus
 48
 William L. 130
Miller, Cora W. 37
 Ella B. 108
 Josephine Irene 96, 127
Welcome 117
 William 133
 William Emerson 117
Mills, Jennie May 63
Miner, Alcy Jane 62
 Hiram 62
 Irene Emeline 62
Mitchell, Henrietta Ste-
 vens 114
 John J. 114
Mohr, Martin Luther 56
Momms, Caroline 98
Monahan, Catharine 137
 David 137
 Edward Leslie 137
Montrose, Delia 123
Moody, Ella Floriette 82,
 117
 Hannah 25
 Harriet Elizabeth 48, 80
 Helen 99
 Jane 25
 John 25
 Joseph 25, 80
 Lucy 25
 Mary 25
 Mary A. 81
 Robert Chandler 117
 Samuel 25
 Thomas 25
 William Dummer 25
Mooney, Phebe 108
Moore, Coffin 42
 Doris Louise 85
 Edwin 85
 Fred 85
 Joseph Brackett 42
 Mary 92
 Orville 42
 Selden A. 42
Morang, Arthur N. 91
 Myra Elizabeth 91
Morrill, Emma J. (Baker)
 46, 79
 Eugene 60
Morrison, Calvin 103
 George Harvey 103
Morse, Barnett 88
 Benjamin Franklin 110
 Eli 43
 Harry Leon 110
 Mary 88
 Syrena 43
Morton, Clara 110
Moses, Abbie 27
Moss, Laura 38, 63
Moulton, Abel 31
 Amy Louise 61
 Asa L. 31
 Charles William Ham-
 mond 61
 Daniel 31
 David 30, 31
 Dorcas 31
 Flora Louise 122, 135
 Fred Hammond 61
 Hannah 31
 Henry 31
 Henry C. 135
 Judith 87
 Lydia 31
 Mary 21
 Mary J. 31
 Mary Jane 31
 Miriam 21
 Nancy M. 31
 Rhoda 20
 Susan McIntire 31
 Sylvester, 33, 34, 61
Moxey, Hannah 39

- Mozcey—Continued**
 Hattie Mabelle 39
 Henry Mayburn 39
 James 38, 39
 Maria A. 38
 Rita Myra 38
 Sophia N. 39
Mudgett, Albert H. 75
 Harrison 75
 Lilla W. 123
Muge, ——— 34
Mugridge, Mabel Estelle
 51
 Samuel 51
 William 35
Muldoon, Annie 132
Murphy, Elinor Lee 102
 George Edward 102
 George Herbert 102
 Herbert Evans 102
Murray, Eliza H. 54, 87
Myers, Barbara 14
 Donald Johnson 94
 Georgianna Cornelia 42
 Robert Douglas 94
Myrona, Bridget 73

N
Najac, Lewis 47
Mary Proctor 47
Nash, Isaac 16
 Febe 16
Nason, Albert C. 123
 Charles A. 123
 George 43
 Olive 23
 Phoebe M. 106
Nay, Josephine F. 134
 Maud Althea 117
Neecow, Merle Kirtley 90
 Anna 104
 John 53
 Margaret Frazier 53
Nevers, Bathsheba 34
 Lloyd Edward 113
 William Henry 113
Nevins, Wilson 48
Newcomb, Mary Elizabeth
 (Allen) 75, 110
Newell, Bessie A. 83
 Rebecca 64, 85
Nichol, Mabel Frances 126
Nichols, ——— 37
 Amy M. 133
 Clarissa (McIntire) 36,
 61
 Ella L. 50
Nickles, Florence 95
Nilson, Annie 108
Noble, ——— 45
Nolte, ——— 37
Norris, David Amherst
 131
 John Lawrence 131
 Robert Warren 131
 Ziba Amherst 131
Norton, Daniel Clarke 80
 Grace Adelaide 80
Norwood, Lucy 110
Nowell, Edward Everett
 61
 Esther 21, 28
 John 20
 Jonathan 22, 24, 25
 Joseph 30
 Mary G. 26
 Silas 81
 Tabitha 20
Noyes, Dorcas A. 48
Nute, Melissa B. 46

 Parker 46
 Polly 54, 85
Nutter, Charles 39
 Louisa C. 108
 Nancy 88
 Stephen Leroy 39
Nutting, John Carlos 42

O
Obermuller, John Henry
 58
O'Brien, Margaret Veron-
 ica 113
Obrzut, Anthony 128
 Michael 128
O'Hern, Catherine 127
Oliver, Janet Mildred 117
 Jean Harriet 117
 Katherine Ann 117
 Robert 116
 Robert Linwood 116
Olson, Anna 104
 Ola 104
O'Mara, Elizabeth A. 83,
 118
 Patrick 118
O'Neill, Vienna E. (Chen-
 ey) 107
Orcutt, Idella 79
Osborne, Alice W. 67
Osgood, Frank 51
 Henry Osborne 67
 Isaac Smith 91
 James Edwin 72
 Joseph Henry 67
 Josephine 67
 Mabel 72
 Mehitable 29
 Mehitable Peters 58, 91
 Oscar G. 72
 Samuel 72
 Samuel R. 72
 Sarah 124
Ott, Emma 127
Owen, Elizabeth 48

P
Pate, David 40
 Ruth 40
 Susanna 40
Paine, Almira M. 45
 Charles E. 108
 Edith R. 108
 Helena 45
 William 45
Palmer, Abigail 58
 Elbridge 58
 Grace 58
 Letitia 58
 Mark 58
Park, Eliza 114
 May Florence 80, 114
Parker, Deborah 35
 Esther M. 108
 Sterne O. 51
 Susan 35
 Warren 51
Parkinson, Elnora 105, 129
Parkman, Electa B. 88
 Gridley 88
Parv, Clarence 58
Parrey, Eliza 49
Parris, Ruth 37
Parshall, Nancy 29
Parsons, Aaron 111
 Albion Asa 85
 Albion Elihu 85
 Carrie Louise 85
 Charlotte Slater 105

 Georgianna Shackelford
 111
Helen Drew 111
John 85
John Harvey 85
John Howard 105
Josiah 88
Louise Meredith 111
Margaret Somes 111
Marjorie 111
Mary Ann 85
Phyllis Warren 111
Ralph Clinton 111
Richard Somes 111
Ruth Emily 105
Ruth M. 88
William James 105
Patterson, Hepzabeth 30
Paul, Alta J. 57
Bradford M. 57
 Dwight 57
 Eliza Ann 81
 Henry 47
 Jeremiah 57
 Jeremiah Frank 57
 Joseph 57
 Josiah 25
 Oliver M. 57
 William J. 57
Payne, Dennis Armand
 135
 Francis Shorey 134
 George Claude 135
 George M. 134
 Gwendolyn Myrtle 135
 Mary Ann 91
 Rayfield Allen 135
 Robert Arthur 135
 Roland Albert 135
 Velma Joyce 135
Peary, Martha Ellen 134
Pease, Edna G. 125
Francis R. 128
Penney, Mary 121
Perkins, Charles Gilman
 107
 Charles L. 107
 Charles Rogers 125
 Clara Emma 41
 Daniel 35
 George 50
 Joel 125
 Lydia A. 41
 Margaret 92
 Mary Emma 107
 Mehitable 42, 68
 Sarah A. 50
 Thomas 41
 Thomas Wright 41
 William Conant 41
Peters, Mary 95
Peterson, Jane W. 94
Petteplace, Charlotte 61
 Placide 61
Phelps, Abigail 34
Phillbrick, Mary Elizabeth
 86
 William Montgomery
 Crane 86
Phillbrook, Jennie Emma
 45
Moses C. 45
 Sarah 45
Phillips, Ethel Susan 67
Harriet Jane 52
Irad Frederick 67
 Sarah E. 118
Phinney, Rebecca 90
Pickering, Elizabeth 37
 Mehitable 37

- Pickernall, James 28
Molly 21
- Pierce, Ann Maria 59
Bailey 59
Jane 16
John 14, 15, 16, 17
- Pikeon, Abram 111
Carl 111
- Pike, Job K. 71
John L. 47
Mary A. 47
Thomas S. 71
- Pillsbury, Alice Marie 126
Clifford Stephen 126
- Pingree, Emma Elizabeth 115
- Pinkham, Bertha Mae 136
Charles 116
Eldora 111
Florence Abby (Gray) 82, 116
Joseph E. 136
- Pitney, Benjamin 73
Edwin S. 74
Lorenzo 73
- Piper, Benjamin William 129
Etta 137
George R. 129
Jane 75, 109
- Pitman, Hannah 29
Isah 28
- Plaisted, Joseph 31
- Platts, John 126
Mildred Louise 126
- Plummer, Elizabeth 51
Poor, Amos 28
George F. 75
Stephen B. 75
- Pope, Frances 48
- Porter, Flossie B. 79
John 79
- Poryel, Joseph 95
- Porter, Mary 71
- Pratt, Etta Belle 120, 134
Francis C. 134
- Preble, Abraham 24
Albert Barnard 54
Alexander 24
Anne 30, 51
Caleb 24
David 24, 27, 30
Fred Joseph 84
Hannah 119, 120
Jane 24
Joel 24
Joseph 27, 30
Mercy 30
Paul 24
Rhoda 47
Susan Jane 27, 30
Thomas 24
William 24
- Prentice, Elizabeth 62
John 62
- Prince, Annie 53
C. M. 53
Edna 53
Ralph 53
- Pushard, Katherine C. 136
- Putnam, Charles Freeman 102
Dean Walton 102
Dexter 101
Earl McIntire 102
Elmore Kendall 102
Elmore Walton 68, 101
Jeremiah 87
Lillian Medora 102
Minnie Medora 101
- Ruth E. 87
Samuel Richardson 102
- Q
- Quinn, Katherine 127
- R
- Radcliffe, Mary E. 118
Rae, James Newton 58
Raine, Anna 104
George Washington 104
- Ramsdell, Charles A. 82
Joseph 82
Rand, Eva 133
Mary 30, 46
- Randall, Elizabeth 51
Mary E. 71, 107
- Randel, Mercy 19, 21
- Reed, Henry 97
Miriam 98
Spencer Arlington 97
Winifred Ada 97
- Regan, James M. 128
Margaret E. 128
- Rhodes, Sarah 54
- Rice, Elizabeth 83
Helen 88, 123
Ruel 123
- Rich, Albert Thurston 92
Blanche 135
Charles Henry 92
Charlotte Whitney 92
Eleana 76
Gilbert G. 61
Henry Sylvanus 59, 92
Herbert Roy 61
Jane 92
Susanna Hincks 92
Sylvanus 92
Thomas Sylvanus 92
- Richards, Elizabeth 85
Elizabeth Spenser 47
R. F. 62
- Richardson, ——— 49
Benjamin 29
Caleb 29
Daniel 37
Helen M. 102
John 29
John Osgood 29
John T. 37
Joseph 29
Joshua 29
Lois Tenyke 37
Lorenzo Dow 29
Lucy 73
Mary 29, 106
Rebecca 29
Rebecca Snow 29
Rufus 29
Samuel 68
Zebadiah 29
- Ricker, Ada Blanche 81, 115
Elmer E. 115
Florence Catherine 98
George E. 98
- Rideout, Elmer J. 51
- Ridlon, Bert 71
Jennie 71
Sabra 130
Stephen H. 71
- Riley, Alvina 85
- Ritche, J. Raymond 133
Joseph 83
- Roberts, Elizabeth 31, 86
Loucie 107
Sarah Elizabeth 50, 113
William 28
- Robertson, James Albert 126
Louise Cunningham 120
- Robinson, Elizabeth F. 50
- Rogers, Alice Jean (Crema) 93
Benjamin 22
Dorothy 20, 26
Esther 19
Richard 21
Sally 25, 27, 30, 87
Sarah 69
William 108
- Root, Constance 114
Donald Herbert 114
Ethelyn Frances 114
Herbert 114
- Rosslyn, John H. 105
Minnie E. 71, 105
- Roupe, Christian 29
- Rowell, Alexander 51
Lucinda P. 42
William 51
- Rowland, Margaret Ann 80
- Rowlands, Virginia 26
- Roy, Helen 129
John 129
- Reyes, Jane 95
- Ruble, Joseph A. 26
- Rundlett, Malinda 79
- Russell, Charles F. 101
Flora Ann 101
Jane 44
Mary 88
Sophia 82
- Ryan, John H. 119
Paul 119
- S
- Sanborn, Benjamin Mar-
den 45
Carrie Lucinda 45
Daniel 72
Giddan M. 39
Isabella Augusta 45, 77,
112
Jane 43, 72
Joseph 112
Lowell 45
Martha Ann 45
- Sanford, Henry 63
William Burton 83
- Saunders, Alice May 136
James Ely 42
Samuel 136
Susan 91
- Savage, Isabelle 103
Nancy 52
Samuel 36
Sophia 21
Sylvester 30
Thomas 21
- Savery, Fred N. 137
Wilda 137
- Sawyer, Charles Francis 108
Ethel 138
- Sayward, Charles Henry 51
Samuel 51
- Scoggell, Arlene May 133
Benjamin P. 133
Howard Jefferson 133
- Schuyler, Lena 85
- Schofield, Leonard C. 113
Lillian Leonoretta 113
- Schubert, Augustine F. 135

- Schubert**—Continued
 Martha Cecilia Estella 122, 135
Schultz, Judith Jenora 100
Scott, Marguerite (Church) 101
 Martha 100
 Robert 101
Scribner, Sarah 100
Seaman, Maria 52
Seaver, Robert Chauncey 94
 William J. 94
Seavey, Anna I. 71
 Benjamin G. 71
 Clara S. 71
 Emma Jane 71
 George 71
 Nettie A. 71
 Phineas W. 71
Seekins, Alonso Albert 135
 Bertha Maud 125, 136
Selig, Lola Mae 129
 Thomas B. 129
Sellers, Maud 94
Sellers, Virginia B. 64
Severance, Emma 26
 Mary 26
Shackelford, Georgianna 111
Sharpe, Alice 116
Shatruck, George F. 51
 May 101
 William L. 101
Shaw, Daniel 51
 Edna H. 93
 Eva Minnie 134
 Hannah 33, 49, 52, 81
Shea, Elisa 133
Shedd, Esther (Lemmon) 102
Sheldon, Maria 56
Shepherd, C. H. 70
Sherburne, Mabel C. 128
Sherrwood, Nellie 137
Shirley, David 64
 Harriet 64
Shock, David 123
 Rebecca 123
Shorey, Sarah J. 135
 Winifred C. 134
Sickles, Orpha 96
Siegel, Amelia 118
Simpson, Andrew 41
 Benjamin Franklin 81
 Caroline 41
 Franklin 81
 Henry Thorn 117
 Nellie M. 117
 Sarah 65
 Susanna 22, 30
 Willis Henry 81
Skuba, Anna 128
Slater, Henrietta 70, 104
 Nelson 104
Sleeper, Lottie B. 107
Sloat, Martha Matilda 134
Small, Chester D. 82
 Eleanor Elizabeth 82
 Harry Chester 82
Smith, Alison 19
 Alma Jane 72, 107
 Almira 109
 Alvah 106
 Andrew 77
 Angeline 102
 Anna 20, 105
 Blanche E. 113
 Charles Edwin 107
 Charles Henry 88
 Charles Hudson 134
 David M. 74
 Edith 138
 Edith Bertha 88
 Everett E. 88
 Flora W. 62
 Herman F. 106
 Howard A. 106
 Jacob 71
 James A. 67
 James N. 50
 Jennie 42
 Leo C. 127
 Lillian 98
 Luerina 71
 Lydia 48
 Mabel L. 67
 Mary Alice 43, 71
 Mary E. 71
 Max Lee 88
 Oscar W. 71
 Otis 71
 Reuben 50
 Roger Lee 127
 Royal 88
 Ruth 21
 Sarah Elizabeth 121
 Sarah J. 82
 Seth 71
 Sherman 127
 Teresa O. 48
 Velma Lee 118, 134
 William 39, 48
 William Almon 67
 William Bennett 106
 William Edmund 67
Smock, Fannie May 130
Snedecor, Agnes Anna 96
Snell, Dolly 74
Snow, Rebecca 29
Snyder, Jacob 65
 Loretta M. 65
Somerby, Ann 59
Soper, Bernice H. 95
 Elden J. 95
Sorel, Mary 107
Sorensen, Anna Dora 122
Spalding, Susan 42
Sparks, G. W. 70
Spaulding, Addie 73
Spencer, Dora 118
Spiers, David 107
 David A. 107
Spinney, Helen Lucille 115
 James Wesley 138
 Joseph Steve 115
 Robert Mileage 137
Sprague, Sarah 113
Spring, Frederick William 93
 Samuel Arthur 93
Stackpole, Annie L. 115
 Catherine 18, 22
 Honor 19
Stacy, Carol B. 80
Stacy, Clarence Herrick 80
 David H. 80
 Frank Edwin 80
 Paul Frank 80
 Ralph Full 80
 Ralph W. 80
 Roland Leighton 80
Staines, Emily 95
Stanhope, Helen J. 91
Stanley, Della M. 103
 Oscar 103
Staples, Daniel C. 104
 John 47
 Mary 39, 47, 90
 Nelson P. 104
 Patience 125
Starkey, Fannie Altie 130
Stearns, David 73
 Ida M. 103, 128
 Jacob 50
 Roxanna 50
Stevens, Deborah 74
 Elizabeth 82
 Gusnie 61
 John Payne 99
 Mary Eliza 66, 99
 Sally 84
 Sarah Ann 44, 73
Stewart, Agnes Anna 96
 Charles 75, 109
 Franklin 75
 Ida May 75
 John E. 75
 Nancy Jemima 74, 109
 William 96
Stickney, Annie 105
Stiles, Mary 47
Stillberger, Elizabeth 66
Stillings, Albert D. 79
 Celia 103
 Ernest F. 79
Stimson, Charles W. 121
 Margaret Wooster 80,
 121
Stitt, Albert Thomas 112
 Harold Thomas 112
 James 112
 Raymond James 112
Stockbridge, Edgar Del-
 mar 46
 Ira Highton 46
 William G. 46, 47
 William George 46
Stockwell, Emmons 40
 Ephraim 69
 Mary Jeannette 42, 69
 Sally 28, 40
Stoddard, Carrie L. 103,
 128
 Charles C. 128
Stodder, Martha D. 94
Stone, Augusta LaReine
 48
 Charles E. 48
 Daniel Franklin 48
 George Florian 56
 John 56
 Josephine Sardin 48
 Samuel 47
 Samuel Augustus 48
 William C. 47
 William H. 48
Stover, Eunice 26, 36, 61
 Ida May 91, 123
 Jeremiah 123
 Lois Hibbert 91
 Lucy 21, 27
 Miriam 20
Straw, Nancy J. 74
 William 74
Strayer, Mary Whitney 92
 Nicholas 92
 Stribert 92
 Thorne 92
Stryker, Sarah 135
Sullivan, Margaret 119
Sutherland, Eva M. 97
 James 135
 Lulu Rose 118, 133
Swain, Harrison 44
Swan, Ellen 72
 Hannah 28
 Sybil 105
Swazey, Emma 111

- Sweat, Benjamin** 25
Sweet, Alexander V. 48
 Ann M. 74
 Charles A. 44
 Charles F. 44
 Hattie Amelia 48
 Henry F. 44
 Huldah 106
 James A. 44
 John 44
 John W. 44
 Josiah 22
 Martha Adelaide 44
 Mary 109
 Nelson 44
 Paulina 85
 Robert 44, 74
 William 22
- T**
- Talk, Harriet A.** 76
 Israel 76
Tallman, Eva Harriet 97
 William 97
Talpey, Albert J. 119
 Lois Elizabeth 119
Taney, Mary 19
Tappen, Sarah A. 109
Tarkington, Booth 104
Tasker, Annie 88
Tate, Joseph 25
Taylor, Florence Percy 89
 Isabella 109
 Jessie May 67
 Marshall S. M. 89
 Mary 101
 Z. A. 35
Tebben, Fred 41
Tebbetts, Annie A. 81
Teusen, Sophia Wilhel-
 mina 150
Thomas, Albert 35
 Alexander M. 35
 Chester Willis 111
 Clementine Somes 44, 74
 Cordelia Woodbury 35
 Cornelius 35
 Effie Adelaide 111
 Ellen E. 35
 Emeline 35
 Florence 98
 Frederick Irving 111
 Hannah E. 35
 Jesse 35
 Lillian N. 130
 Samuel Row 74
 Sarah J. 35
 Susan 35
 William Enoch 111
 Willie Waldron 111
Thompson, Almira 36
 Catherine 22
 Curtin 22
 Elizabeth B. 36, 49, 81
 Ellen Mary 36, 49, 81
 George 22
 Harriet S. 36
 Hiram Hobbs 36
 Huldah 22
 John 44
 John Justin 62
 John S. 37, 53
 Jonathan 22
 Joseph 36, 62, 81
 Judith 39
 Mary A. 37, 53
 Mercy 22
 Noah 22
 Sarah 37, 62
 Sarah F. 44
- Theodosia 22
Thorpe, David 37
 George 37
 Hincy 37
Thurston, Ann 46, 78
 Mary Edgcomb 92
Thyng, Francis Annette
 66, 100
 Lewis 100
Tibbetts, Addie 129
Tinason, George H. 118
 Joseph 118
Tisdale, Amanda 41
Titcomb, George A. 100
 Samuel Arthur 100
 William P. 31
Titus, John 110
 Leone S. 110
Tomlinson, Charlotte 79
 Jonas 79
Tookey, Etta J. 103
 Thomas 103
Toomey, Mary Ellen 119
 Timothy J. 119
Towle, Addie 45
 George W. 45
Townsend, Edith E. 43
 Ezekiel E. 43
Tracy, Albert Whalen 63
 Charles 63
Treadwell, Almada 108
Treat, Abigail 35
 Amos 59
 Amos Buck 59
 Ezra 34, 35
 Henry 35
 Jonathan 35
 Joseph 34
 Joshua 34, 35
 Mary Ann 35
 Mary Rich 59
 Oliver Parker 35
 Silas Herbert 39
 Silas Irving 59
 Theodore Augustus 59
Treathy, Sam 15
Tredick, Elizabeth 30, 45,
 77
 Mary 76
Trim, Jesse Ruth 95
Trubody, Maria Williams
 44, 76
True, Sarah G. 63
Tucker, Alice M. 77
 Caroline Paul 37
 Charles Henry 37
 Clarissa Nichols 37
 Edith E. 126
 Eliza Ann 37
 Eunice 37
 Henry Lawrence 37
 James 77
 John Alfred 37
 Maria 28, 38
 Nathaniel 124
 Nellie Frances 91, 124
 Samuel 38
 Wesley Spaulding 37
Tuggle, Martha 104
Tulley, John 86
 William 86
Turner, Ada Fay 58
 Amanda 111
 Carrie 58
 Ellen 57
 Emma Jane 57
 Esther 102
 Frank 58
 Matilda 57
 Obed Wing 57
- Randolph** 37
 Wayne 58
Tuttle, Debby 25
 Mary Jane 98, 103
 Nicholas 103
Twoombly, Hannah D. 46
Tyler, Eliza Pitman 29
- U**
- Upham, Ada White** 97
- V**
- Valencouer, Sarah** 129
Valk, Delia C. 82
Vanderlip, Nellie P. 40
Van Voohees, Almira 64
Varney, Abigail Jane 112
 Elsie May 133
 Levi 78
 Maria E. 78
Varnum, Amos 91
 Mchitable Peters (On-
 good) 58, 91
Verrill, Mary B. 88
Vickery, Israel B. 101
 Mary Elizabeth 101
Viles, Marshall Caldwell
 117
 Robert Carleton 117
 Robert Marshall 117
Voorheis, Earl Burney 70
 Edward Converse 69
 Gertrude 69
- W**
- Wadlin, Henry W.** 90
 Marquette Oriska 99
Wadsworth, Franklin 65
 Philip Shirley 95
 Wendell Franklin 64
Walt, Sarah Maria 62
 Seth 62
Waite, Adelaide May 82
 Augustus Alonzo 82
 Eben E. 82
Wakefield, Betsey 68
 Walbridge, Mary V. 101
Wales, Frank L. 83
 Susie Mae 83
Walker, Ann 28
 James 28
 Jane 22
 Mary E. 49
 Nettie 93
Wall, Fred 79
 Fred E. 79
Wallace, Abbie 75
Walsh, Mabel F. 109
 Myles J. 111
Walton, Betsey 114
 Ella Louise 96
 Harriet 37
Ward, Charles H. 110
Wardwell, Eliza 125
 Katherine Alice 125
 Lena M. 124
 Lewis Burton 125
 Nina Wiggin 125
 Wilbur 124
Ware, Orson 63
Warren, Ara 29
 Armond 108
 Asa 29
 Ebenezer 29
 Edith Laura 63
 Elmer Marion 63
 Emmos 29
 Gilbert 33
 Henry 28, 106

- Warren—Continued**
 Ichabod 23
 Isaac 28
 Iven H. 63
 Jane 29
 John McIntire 28
 Mabel Winfield 63
 Mercy 28
 Ora May 63
 Orno Emmet 63
 Oscar 93
 Royal 29
 Silas McIntire 20
Watrous, Charles C. 62
 Charles Wesley 62
 Elutheros Luther 37
 Emily Louise 62, 95
 Noel Guy 62
 Olive Morris 37
Watson, Charles 123
 David 71
 Flora E. 121
 Richard 123
Watts, Edwin C. 63
 John 57
Weare, Athelinda B. 73
 Elias 23
 Harriet 21, 60
 Helen Georgia 57
 Joseph 73
 Mary 19, 23
 Samuel 21
Webb, Berenice Ora 102
 Bernice Theodore 102
Webber, ——— 57
 Abigail 18, 20
 Ida 57
 John 30
 Lydia 20, 23
 Marcus 97
 Marcus Bernard 97
 Mary A. (Pike) 47
 Samuel 20, 21
 Thankful 23
Webster, Annie B. 67
 Jesse H. 67
Weeks, Mary 23
 Sally Brackett 70
 William 48
 William Francis 48
Welch, Adaline 63
 Elizabeth Ellen 51
 Hannah 44, 75
 John 23
 Jonathan 44, 74, 75
 Joseph 44
 Joseph Monroe 44
 Martha C. 44
 Parmelia 44, 74
 Sarah E. 44
 Theodore 51
Welsh, Hannah S. 87, 122
 Joseph 122
Wendell, Georgia A. 112
Wentworth, Betsey 23
 Carlton McIntire 115
 Carrie E. 129
 Charles 113
 Charles A. 115
 Clara 129
 James A. 113
 Lewis Bates 46
 Mark G. 129
 Nathaniel 23
 Patricia 115
 Paul 46
 Priscilla 115
 Raymond 115
 Susanna 23
Wertz, Cecilia Inga 98
 Henry Michael 98
West, George 85
 Nicholas 25
 Sarah 50
Westcott, Huldah C. 72,
 107
Weston, Stella P. 110
Wheat, Keziah 37, 61
Wheeler, Charles A. 108
 Charles C. 108
Whellock, Daria 40
 Frances Nancy 49
Whipple, John M. 41
 Ous 41
Whitcomb, Benjamin
 Dodge 60
 Charles Wilbur 60
 Edith 60
 Eli 60
 Elizabeth 60
 Ida 60
 Mary Abigail 60
 Stella 60
White, Harry J. 72
 Lucy 25
 Willis 72
Whitehouse, Charles 72
 Elizabeth 114
 Frank 114
 Julia Maria 72
 Walter McIntire 114
Whitney, Charles Robin-
 son 62
 Fannie 50
 Mary 75
 Mary Frances 92
Whittemore, Miranda 104
Whitten, Alice M. (Tuck-
 er) 71
 Hiram 77
Whittum, Theodosia 100
Wiggin, Charles E. 113
 Emily M. 74, 108
 George 56
 James Edgar 113
 Louisa A. 44
 Mark 108
 Munson 47
 Polly H. 74
 Rachel Arline 113
 Ruth Frances 113
 Samuel Crosby 113
 William 44, 74
 William Edgar 113
Wight, Alice Mabel 124
 Freeman 93
 Oscar 124
 Phyllis 93
 Robert Franklin 93
Wightman, Ann Eliza-
 beth 116
Wilde, Henriet 50
Wilder, Sarah 54
Wiles, ——— 41
Willcomb, Adaline Caro-
 line 118
 Herbert 118
Willey, Abigail Dudley
 101
 Alexander H. 112
 Electa B. (Parkman) 88
 Gladys Belle 112
 Ida B. 106
 Ida E. 129
 James M. 106
 Mary Diana 91
 Sally 43, 70
 William Howard 112
Williams, Abraham 75
 Clementine S. 75
 Elizabeth 117
 Fanny 75
 Mary 44
Williamson, George 92
 Ida Francis 60, 92, 93
Willwerth, Charles Joseph
 66
 Joseph 66
Wilson, Arno L. 91
 Edmund 38
 Ethelwynne 91
 Frank McIntire 91
 Fred Herman 91
 Hannah 27, 38
 Joel 91
 John 97
 Martha J. 89
 McHitable 31
 Noah 19
 Rebecca Jane 64, 97
Wilton, Rachel 96
Winchell, Emma 59
Winn, Ivory 56
 Lydia L. 33, 56
Winstow, Maria 62
Winters, ——— 38
Witham, Flora Gertrude
 100
 Hannah 117
Witter, Eliza L. 112
Wood, Delia McIntire 42
 Ira Vign 42
 Israel 42
 Jacob Norman 42
 Jacob Young 42
 Laura Jane 42
 Mary 75
 Mary Evelyn 42
 Sarah Maria 42
Woodard, Herbert Earle
 105
 John Levi Curtis 78
 Merritt 78
 Rex 78
 Waldo C. 105
Woodbrey, Cecil Sherman
 130
 Edward Freeman 130
 Elizabeth Ann 130
 Eva Leona 130
 Henry Kelsey 130
 Herbert Hoover 130
 James Calvin 130
 Leonard 130
 Leonard Benjamin 130
 Marjorie Mabel 130
 Mary Alice 130
 Victor Alexander 130
Woodbury, Anna 101
 Daisy Belle 113
 Oliver 113
Woodis, Phebe 71
Woodsome, William 22
Woodsum, Marie May-
 nard 60
Woodwell, George Mas-
 ters 64
 Jacob Ambros 64
 Margaret Newell 64
 Philip McIntire 64
Woodworth, John 62
Wormel, Josephine 127
Wright, Edward S. 112
 Ellen 65, 127
 Harriet Goodhue 112
 James 85
 Mary Ann 65
Wykoff, Clyde McIntire 90
 Junitta Eliza 50
 Mildred 90

Wykoff—Continued

Oscar Byron 90
 Peter 90
Wyman, Donald Dearborn
 118
 Elisha Smith 117
 Florence Mabel 118
 John 118
 Rachel Alma 118
 Richard McIntire 118
 Windsor Herbert 117

Y

Yates, Catherine Young
 34
 William 34
Yeaston, Daniel M. 40
 Phrosiza 49
Young, Charles E. 78
 Eleanor 33
 Eliza Ann 111
 Elizabeth 20

Eunice 19
 George W. 93
 Hannah Chase 111
 Jonathan 19, 30
 Martha 25, 35
 Rowland 17, 18
 Ruth Annie Rose 136
 Susan 78
 Susanna 17
 Washington Benjamin 93

OWNER'S LINEAGE

First Generation

NAME.....
Born..... Died.....
Number..... Page.....

Second Generation

NAME.....
Born..... Died.....
Number..... Page.....

Third Generation

NAME.....
Born..... Died.....
Number..... Page.....

Fourth Generation

NAME.....
Born..... Died.....
Number..... Page.....

Fifth Generation

NAME.....
Born..... Died.....
Number..... Page.....

