

LONGS AND LEEDYS - PIONEERS

A Chronological Record
of the Long and Leedy
Families of Maryland,
Pennsylvania, Ohio
and Points West.

Compiled by

Lois McNeil Ogier
With the Collaboration of numerous
members of the family

Barberton, Ohio
1962



This Genealogy is dedicated to

PHOEBE STICHLER MCNEIL

affectionately known to young
and old as "Momo"; and who thought
there was a story in "The Longs"

ACKNOWLEDGMENT

This compilation of family history would not have been possible without the co-operation of a great many people, whom I cannot thank individually.

I particularly want to thank Louella Hazlett for her untiring work for the Davis family and for her moral support; Betty Shaffer for the Shanabarger family; Besse Hynson for the Family Bible records, for encouragement over a ten year period and for much help with the 5th generation Longs and the Stichler family; Wilbur Duncan for many of the photographs used herein and for the 4th generation John Long family in its entirety; Charles Wendell Long together with Lottie Wagner Brown for the Bible records of the Jacob T. Long family; Minnie Lee for her interest and help not only with the Swank family, but for her enthusiasm and help in contacting many of the cousins; Sarah Amlung for the Barbara Long family; and to express my appreciation to a patient and understanding husband.

Lois M. Ogier

FOREWORD

Macaulay said that "A nation that has no interest in the accomplishments of remote ancestors will never accomplish anything of which remote descendants may be proud".

In these days, when insecurity is a personal and national by-word, it is hoped that those who read the following pages will have a deeper sense of pride that our roots are deep in the soil of Colonial America; that we come from a family whose antecedents were pioneers who dared to face a New World with an ever-abiding faith in the Fatherhood of God and the Brotherhood of Man.

There is history, past and present in the following pages, interlaced with romance. I hope that those who read will experience some of the pleasure that I have had in compiling this family record.

Every care has been taken to set down the family records accurately. However, the excerpts from Family Bibles, Wills, Deeds and The Leedy Chronicle are open to error. First, by those who wrote the original and last by those of us who have copied. Only human hands have compiled this data. If your name is misspelled or a date transposed or incorrect, please forgive the unintentional error.

Oct. 1, 1961
Barberton, Ohio

Lois McNeil Ogier

THE LONG FAMILY

John Long, the forefather of the Long Family of Hagerstown, Washington County, Maryland, could have been the first minister of the first Dunkard Church at Antietam. This church is now a National Monument. A search of church records by a member of the Washington County Historical Society has produced no authenticated record other than the fact that a John Long was the first minister.

The character of the man, shown by documents, by the characteristics of the family who followed, many of whom were ministers of the Dunkard (German Baptist) church serves to point to this probability.

Neither the date of his marriage nor the birth date of Margaret----has been established. We do not know for a certainty the date upon which he arrived in America. In Rupp's"..... 30,000 Names of Immigrants" pp.130-Jan.10,1739 "Palatines imported in the Bilander of London Joshua Pipon, Commander from London---60 passengers" are listed John Long and Henry Long. On pp.282-Sept. 27, 1752-"Ship President,----- Dunlop, Captain, from Rotterdam last from--- England, -----Johann Jacob Long".

Palatines referred to in the foregoing paragraph were former residents of the Upper Palatinate in northern Bavaria and the territory of Regensburg. The two chief cities were Heidelberg and Mannheim.

Following the Thirty Years War, French soldiers ravaged the Palatinate, especially in 1688-89. Recovery from old wounds was almost complete when the French Revolutionary Wars began (1742 1799), during the time of Charles Theodore. It was at this time that almost mass migration took place.

The Palatines fled to Holland and from there to England and then to the New World. Most landed at Philadelphia and adjacent ports. The dialect spoken was almost identical with the speech that we know as Penna. Dutch. Judge George R. Platt, of Barberton, Ohio, an erudite man, has told the writer that Penna. Dutch can be understood today in the Palatinate area of Germany.

The U. S. Census of 1790 for Washington Co. Md lists 4 John Longs, each of whom had in his family:

- 1 Free White Male Over 16
- 1 Free White Male Under 16
- 4 Free White Females

One can only wish that the census taker had been more accurate or that all of the Longs hadn't had the same number of children at home at the same time.

As a matter of record and in the hope that at some future time, the site of the original land of John Long may be established, there is included in the Appendix, excerpts from Deeds with such references.

John and Margaret Long of Hagerstown, Md. each purchased land in Bedford County, Pa. in 1784. This was the section known as Morrison's Cove. Those settlers who came up the old Forbes Road could not establish homes there for fear of being scalped by Indians. Details in articles describing those early days may be read in the library in Bedford, Penna.

Morrison's Cove lies north of Bedford. We take the route up over Brumbaugh's Mt. and make a stop about a third of the way down. There a plain spreads out before one which appears to be about 20 miles wide by 12 miles long. It is entirely surrounded by hills and gray mountains--truly looks like a cove. It is as neat

as the proverbial pin; with clean fence rows well-kept barns and attractive farmhouses. The town of Woodberry can be seen in the distance. Many of the family will recall hearing the handsome white-haired old men saying that they had been born in "The Cove".

It has come to the writer's realization that many of the present generation of this family have never seen, much less heard of "The Leedy Chronicle".

As far as the writer can determine this publication was unique. I can only speak from recollection and from the copies that I have in my possession. As far as I know, the publication was started in 1897 and ceased in 1927. For 30 years, at least quarterly, this Chronicle was sent by mail to members of the Leedy relationship who paid the subscription price of \$ 1.00 per year. It contained about 36 pp. and was bound with colored paper cover. It was printed and edited mainly by A. L. Garber of Ashland, Ohio. He operated a publishing company there. Much of the material was written by Mr. Garber. The Rev. Roy Leedy, now retired and living in Lakeside, Ohio, has contributed more than we can say toward the compilation of a family record of the Leedy Family. Uncle John Swank had been appointed historian for the Long Family and had done much toward the completion of a history of that family when he died. I have been informed that his records were inadvertantly destroyed when the Swank home was dismantled.

The publication carried articles of a religious nature as well as reprints of excerpts of letters written by members of the family from all parts of the United States. It was thru reading the Chronicles that the writer

was able to contact Postmasters across the country, thereby locating the 6th generation Longs.

It is hoped that enough complete sets of "The Leedy Chronicle" can be accumulated in order that certain Genealogical Libraries can have a complete set in their files.

1- John Long	d	1791
m ---- Margaret ----	d	1809

Documentary evidence for the above is found in the Appendix, together with releases given to John Long-2 Exr. under the Will of John Long-1 John died in 1791 and Margaret in 1809. It is from their Wills accurate copies of which will be found in this book, that the second generation and part of the third has been established. Note the mention of the land in "the cove" in John's Will. For the sake of brevity the opening paragraphs have been omitted. Some of the wills have been briefed, with the exception of the Will of John Long-1. Certified copies of all documents are in the possession of the writer.

Nothing has been found that establishes the order of the births of the children of John -1 Since John-3 was 11 years old at the time of Catherine's marriage, it is logical to assume that John Long-2 was born at least as early as 1760. Catherine-2 married Abraham Leedy-2 and was probably among the eldest of the family.

The numeral which follows the name indicates the generation, starting with John-1 who was the first of whom we have record. Those who use this information for application for

membership in D.A.R. or S.A.R. will of necessity reverse the numbering of the generations.

2- John Long d 1823
m ---- Anna Scott ?

The Will of John Long-2 and that of his brother David-2 appears in the Appendix. David's is included as a matter of interest because he names his nephews, being especially concerned with those named David. Attention is also called to the reference to D.A.R. Ancestors Lineage Book.

3- John Long b 1- 8-1780
m ---- 1802 d 6-25-1855
Susannah Leedy b 9-14-1783
d 7-14-1849

The family record of this family is recorded in detail. They were the parents of 21 children 18 of whom grew to adulthood.

3- Daniel Long
m ---- Eliza Sherwell ?

3- Hannah Long

3- Susanna Long

2- Catherine Long

m ---- 1778

Abraham Leedy

b bef. 1747

d 1- 5-1835

See Will of Abraham Leedy. The record of this family will be shown in more detail in the latter portion of the book. Both Catherine and Abraham died in Bedford Co. Penna.

2- David Long d 1816
m ---- Susanna ----

2- Margaret Long
m ---- Christian Study

3- Catherine Study
m ---- John Boyer

2- Rosanna Long
m ---- Nicholas Bunn (Bond)

3- Children not mentioned by name

2- Susanna Long
 m ---- - - - - Custard (Cusard Custer)
 3- George Custard
 3- David Custard
 3- Jacob Custard
 3- Sally Custard m James Fouch
 3- Hannah Custard m Samuel Auché
 Note: Eve Cusard is mentioned in the Will of
 Daniel Hetrick
 2- Nancy Long
 m ---- Joseph Phinice (Finicy Phoenix)
 3- Children not mentioned by name.
 2- Barbara Long
 m ---- George Lowman
 3- John Lowman
 Penna Archives lists a John Lowman on a Must-
 er Roll in service in the Revolution.
 2- Mary? Long m Christian Study
 This entry is questioned. The wife of Chris-
 tian Study is shown both as Mary and Margaret.

THE LEEDY FAMILY

It was the original intention of the writer to include in this volume detailed information on the Leedy family. Gordon Connelly and Walton Leedy are now in the process of compiling a Family History, continuing the work so ably carried on by the Rev. Roy Leedy of Lakeside, Ohio now retired.

For that reason, the Leedy family data which is recorded here is intended only to clarify the close relationship of the two families and to furnish the data needed by those who are interested in completing their own genealogical history or who are interested in affiliating with patriotic and/or genealogical societies.

The Appendix will reveal references for the data which follows. The numeral which precedes the name indicates the generation (beginning with the immigrant forefathers) of whom the writer has record.

- 1- John Marte Leid(y) (Lidi-Leedy) b about 1694
m ---- d about 1760
Elizabeth ----
- 2- Jacob Leedy b ? 1740
m ---- d about 1779
Mary ----
- 2- Samuel Leedy b ? 1745
(d. Harrisonburg, Va. 1815
- 2- John Leedy b 9- 9-1746
- 2- Barbara Leedy
- 2- Eve Leedy
- 2- Abraham Leedy (b. prior to Aug.28, 1751)
m -- -- 1778 d 1- 5-1835
Catherine Long b about 1760

Abraham probably was born in Lancaster Co., Pa.
Catherine was born in Cearfoss, Frederick, now Washington County, Maryland.

3- John Leedy	b 9-10-1779
m 3-4-1806	d 9- 6-1851
Elizabeth Keith	b 4- 4-1789
	d 4-14-1870

This is the record of the man called "Big John" by the family. He was the first to make the trip to Ohio (1811) when he found the spot later to be known as the Leedy Valley or the Leedy Settlement. Elizabeth Keith was born at Coffee Run, Susquehanna Co., Pa. She died at Pierceton, Indiana.

3- David Leedy	b 1781
(Montgomery Co. Ohio)	d abt. 1826
3- Susannah Leedy	b 9-14-1783
m 1802	d 7-14-1849
John Long	b 1- 8-1780
	d 6-25-1855

Susannah was the last of the Leedy children to be born in Md. at Cearfoss or Broadfording in Frederick (now Washington) Co. This was a marriage of first cousins-John was the son of John-2, Catherine Leedy's brother. He and and Susannah were the parents of 21 children whose family records appear under the Long Family data.

3- Catherine Leedy	b 5-30-1785
m abt.1811 (14?)	d 11-15-1846
Joseph Hetrick	b 6-28-1775
	d 12-20-1853
3- Abraham Leedy	b 4- 5-1787
m 2-23-1812	d 3- 8-1860
Elizabeth Zook	b 3-26-1791
(1-24-1868 ?)	d 6-24-1865
3- Elizabeth Leedy	b 3- 2-1789
m	d 7- 2-1858
Daniel Hetrick	b 7- 2-1885
	d 12-17-1867
3- Jacob Leedy	b 1- 2-1791
m 3-30-1813	d 3- 1-1861
Susannah Study	b 8-11-1797
	d 12-10-1848

3- Jacob Leedy

m ----

Catherine ----

Note: Margaret Long-2 married a Christian Study
She was the sister of Catherine the mother of
Jacob.

3- Samuel Leedy

b 9-22-1792

m 2-25-1819

d 3- 8-1876

Catherine Lett (Lit)

b 4-26-1790

d 12-25-1857

Catherine Lett was born in Frederick County, Md.

3- Samuel Leedy

m 2-3-1861

Sarah (Gatton) Wycough

b abt. 1822

d 3- -1887

3- Daniel Leedy

b 8-18-1794

m 4-13-1817

d 1-16-1873

Susannah Holsinger

b 4-18-1798

d 12-31-1825

3- Daniel Leedy

m 3-26-1826

Salome Brown (Braun)

b 10-16-1807

d 4- 7-1866

3- Margaret Leedy

b 1796

m about 1818 (6-1-1835?)

d 1- 1-1835

Martin Crow (Grow)

b abt. 1788

It is with reluctance that we resist the opportunity to record at least 2 or 3 later generations of the Leedys. Daniel was the forefather of the Rev. Roy Leedy, Elma Leedy Stichler, and Samuel the ancestor of Gordon Connelly, was to name just a few. "Uncle" John Swank was a descendant of Daniel and Susannah Holsinger Leedy

Abraham Leedy-2 left York Co. (Lancaster) Penna. prior to 1778 and migrated to the vicinity of Hagerstown, Md. where he met and married Catherine Long. They had 3 children in Md.: John-David and Susannah.

They moved by horseback to Morrison's Cove, Pa. in about 1785. There, Abraham either worked at his trade of wagonmaker or at farming until the spring of 1798 when he bought 128½ acres on the north side of Meadow Branch of Yellow Creek in Woodbury Twp., Bedford Co. Penna. He lived out his life on this place.

Abraham was blind during the later years of his life. It is said that he continued working at his trade of wheelwright and wagonmaker after his blindness.

The foregoing, together with the information included in the Appendix has been put together by the combined efforts of Wilbur H. Duncan, Gordon Connelly and the writer.

THE LONG FAMILY
1780 - 1962

The family record of John Long-3 which follows is taken from his Family Bible record which appears in the Appendix. He is the John Long who is often referred to in "The Leedy Chronicles" as Pioneer John Long. He came to Ohio in 1813 after his brother-in-law John Leedy had settled in what came to be known as Ankneytown. John Long's Aunt Catherine had married Abraham Leedy in Hagerstown, Md. John-3 had complicated the relationship by marrying his first cousin, Susannah Leedy, the daughter of Abraham and Catherine Long Leedy. Susannah is reported by Aunt Tena Mock to have been a very large woman, capable of physical labor that would stagger most modern men.

John and Susannah Long were the parents of 21 children, 18 of whom grew to adulthood and married. Their family records follow. All will agree that their genes must have been right, for the family who followed are people for whom no apology need be made.

John and Susannah are buried in a little private cemetery north of Ankneytown in a corner of what was the original John Long farm. This is known as the Mutzbaugh or Teeter Cemetery. The headstones are still readable but are in bad condition. It has been the hope of the writer that enough of the descendants of this fine old couple are sufficiently interested so that these headstones can be preserved.

3- John Long	b 1- 8-1780
m -- -- 1802	d 6-25-1855
Susannah Leedy	b 9-14-1783
	d 7-14-1849

4- 21 children. Two infants died at birth. Wilbur Duncan informs the writer that the infants were buried beside the parents and that one was a twin of Barbara. See the Appendix for the family record of John Long family from the Christopher Saar Bible. The first 8 children were born in Bedford Co., Penna.

The writer had for sometime pictured this family making the trip to Ohio via a covered wagon. A reliable genealogist recently pointed out that covered wagons similar to those seen nightly on TV were common to migrations west from Ohio and probably from the Mississippi River. The migration trails were not suitable for such travel both because of the terrain and because of the forests. Mostly, these pioneers walked while horses carried their worldly goods by pack. Some did use wagons, but they, too, were used for transporting goods.

The eldest of the 21 children was John Long-4. Incidentally, he, too, was the father of 21 children. However, in this case, there were 2 mothers. We are indebted to Wilbur Duncan of Decatur, Ill., for the complete information on this family as well as for many of the photographs in this book.

4- John Long	b 3- 6-1803
m 9-7-1826	d 1886
Nancy Keplar	b 6-30-1808
	d 11-21-1845

5- 14 children--all born near Ankneytown, Ohio. See Appendix for Marriage Record of John and Nancy Keplar Long. She was the daughter of John Keplar, who according to family tradition was born in Stockholm, Sweden, Jan. 1, 1743, and died Dec. 12, 1845. D.A.R. records list

the mother of Nancy Keplar as Helen de Avarie of Paris, France, born about 1745 /50, married in Northampton County, Penna. in 1780

Lydia Frank Royer was the second wife of John Long-4. She had several children by her first marriage.

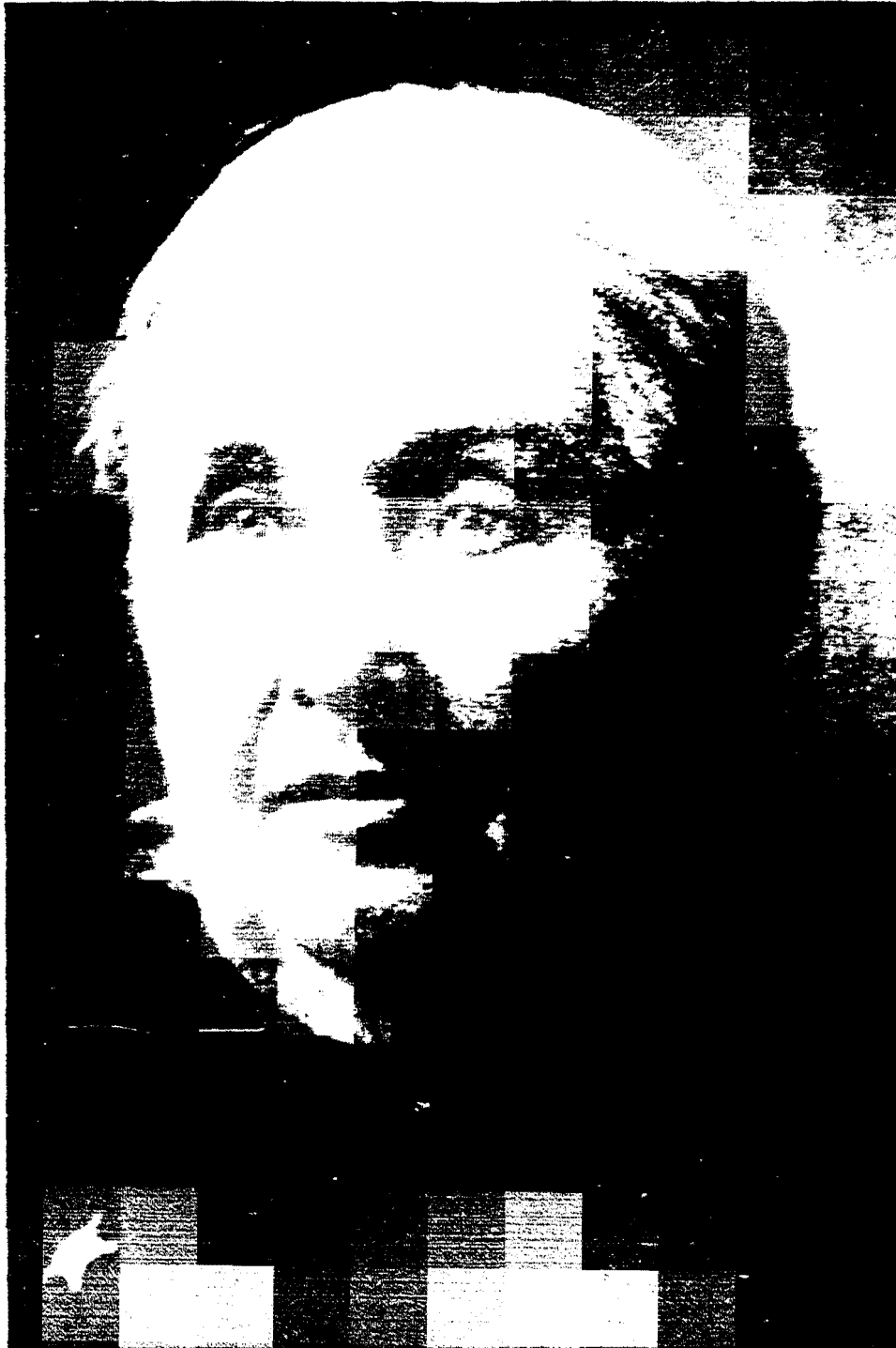

CATHERINE LONG WALSH

5- Catherine Long
m 5-23-1847
James Bollinger Walsh

b 5-25-1827
d 5- 1-1921
b 12-16-1827
d 10-23-1903

Catherine Long was born in Knox Co. Ohio. James B. Walsh was born in Guernsey Co. O., and was raised there on his father's farms and in the vicinity of Bellville, Ohio. He learned the carpenter and cabinetmaking trades. James and Catherine were married by the Rev. Daniel Hetrick, her uncle, at her home near Ankneytown, O. Their first three children were born in O. They moved to Jay County, Ind. in 1853 where Catherine's uncle, Jacob Keplar was living. In 1854 they moved to Fulton Co., Ill.; in 1877 following several moves, to Monticello, Piatt Co. Ill. where both are buried. James Walsh served in the Union Army in the Civil War. Catherine had an excellent memory. She told her grandson Wilbur Duncan, of many incidents that she had experienced in the days of her youth in Ohio. She kept documents and manuscripts of family interest, which she passed on to her grandson. James and Catherine Walsh were the parents of 14 children, whose family records follow.

6-James Cooper Walsh	b 4-10-1848
m 9-1-1870	d 9-26-1929
Harriett Lucinda Wilson	b 5-20-1854
	d 9- 9-1926

James C. and Harriett Wilson Walsh are buried in Graceland Cemetery, Decatur, Ill.

7- Ada and Ida Walsh (Twins)	d Infancy
7- Willis Edwin Walsh	b 5-25-1872
m 5-3-1899	d 2-17 1954
Phoebe Smith	b 2-25-1877
7- Eliza Catherine Walsh	b 2- 7-1874
m 6-12-1895	d 10-22-1930
George Robert Duncan	b 1- 3-1870
	d 8- 8-1934
8- Lena Frances Duncan	b 5-15-1896
m 8-14-1923	
----- Creekmur	

8- Wilbur Harrison Duncan b 11-13-1897
 m 5-29-1920

 Clara Myrl Swift b 4- 3-1900

Mr. and Mrs. W. H. Duncan live in Decatur, Ill.
at 2329 E. Wood Street. Wilbur Duncan has oper-
ated his own business there for many years. Mr.
Duncan enlisted in the Army as a boy just out
of school and served in France in World War I.
He remained in the Reserves; was recalled in
World War II and was retired with the rank of
Lt. Col. in 1957. We are grateful to Col. Dun-
can for many gems of information as well as
for many pictures, which he had received from
his Grt.Grandmother Catherine Long Walsh.

9- Margery Dean Duncan b 1- 7-1922
 m 6-14-1947

 Harry Benjamin Aikin b 5-28-1910

10- James Douglas Aikin b 9-14-1948

10- Marie Lenore Aikin b 5-14-1951

Mr. and Mrs. H. B. Aikin live in Alhambra, Cal.
Mr. Aikin is Staff Artist for the Atomic Ener-
gy' Commission's Laboratories.

9- James Wilbur Duncan b 9-15-1926
 m 10-12-1946

 Nancy Joan Hayes b 10-23-1928

10- Karen Lee Duncan b 12-10-1956

10- Scott James Duncan b 12-13-1957

Dr. and Mrs. J. W. Duncan live in Anaheim, Cal.
James Duncan is an Elect. Eng. with the Hughes
Co. He took his Bachelor's at the U of Colo.
His Masters and PhD in Electronic Engineering
at the University of Illinois.

8- George Henry Duncan b 3- 8-1900

8- Jack Walsh Duncan b 1-16-1916

 d 8-13-1931

6- Sarah Jane Walsh	b	1- 5-1850
m 9-20-1870	d	3-18-1888
George Wilson (Bro. of Harriett)		
6- Mary Ann Walsh	b	4-30-1852
m 2-12-1871	d	5-28-1938
Benjamin Peters		
6- Lemuel D. Walsh	b	4-20-1853
m 6-23-1883	d	9-15 -1937
Lenna Sain		
6- Emily Mandana Walsh	b	5-13-1854
m 9-1-1871	d	12-15-1938
Edwin Curtis		
6- Jerusha Walsh	b	8-18-1856
m 6-10-1877	d	5-20-1906
George Curtis		
6- Lilas B. Walsh	b	9- 8-1857
m 10-3-1877	d	2- 2-1900
James D. Schofield		
6- Elena Walsh	b	3- 1-1859
m 1876	d	1938
Joseph Rosebraugh		
m		
Cassius Curtis		
6- Charles Fremont Walsh	b	5-11-1860
	d	9- 2-1861
6- Elmer Ellsworth Walsh	b	5-17-1862
m 8-15-1885	d	4- 8-1942
Mary Kreuger		
6- Anna Grant Walsh	b	7- 9-1863
m 4-5-1890	d	4-11-1908
Charles Richel		
6- Charles Clinton Walsh (Twin)	b	5-27-1867
m 6-11-1890	d	12-20-1943
Emma Farnsworth		
6- Jennie Arabelle Walsh (Twin)	b	5-27-1867
m 1-25-1886	d	12-31-1954
Thadeus McCool		
6- Amina Estel Walsh	b	11-21-1869
m 5-6-1891	d	8- 4-1953
Richard Rock		

5- Susan Long	b 8-10-1828
m William Weirick (Weirich)	d 10-28-1897
6- Eliza Weirick	
m Marcellus Olin	
7- Minnie Alice Olin	7- Guy Olin
7- Eugene A. Olin	7- Alta Olin
6- Theodore Weirick	
m Eva ----	
7- Eugena Weirick	7- Lee Schuyler Weirick
6- Jennie Weirick	
m John Royer	
7- Nellie May Royer	7- Cora Belle Royer
7- Berina Mabel Royer	
6- Laura C. Weirick	
m Henry Brown	
7- Roy Eugene Brown	7- Ethel Brown
7- Charles Arthur Brown	7- Susie Brown
6- Addis E. Weirick	
m Ida ----	
7- Albert Weirick	7- Frank Weirick
7- Eva Ordella Weirick	7- Willie C. Weirick
7- Charles H. Weirick	

John M. Royer was the son of the 2nd wife of John Long-4. by her first marriage. In 1912 Lewis M. Long, of Ravenna, Ohio, wrote to his half-sister Catherine Walsh that his half-sister Leah Royer was living with Jennie Weirick Royer and her daughter, Verna at S. Bend, Ind. This would indicate that there were more than the three children listed elsewhere. The above record and notes were furnished by W.H.D. from manuscript notes of Catherine Walsh which are in his possession.

5- Joseph S. Long	b 9- 6-1829
m 3-29-1857	d 11-21-1920
Sarah Ann Guthrie	b 12-12-1835
	d 12-15-1897

Daniel E. Long, writing in the April 1915 is-

sue of The Leedy Chronicle said that he served in the Indiana 88th Infantry in the Civil War; that he and his brother Joseph were in the same Brigade from Atlanta to the Sea. They were both wounded in the battle at Bentonville N. C. Joe lost one leg, and he, Daniel was shot thru the left leg. Neither of them knew the fact until 20 years later. Joe, being the eldest when their mother (Nancy Keplar) died -went west. He afterward came back and settled in Ohio and Daniel went to Indiana. The family had always supposed Joe dead, since they had never heard from him.

The two brothers met at a Regimental Reunion in Ft. Wayne. There were two other brothers in the War, Isaac and Abraham. Abraham was killed in the battle below Atlanta. (W.H. Duncan has his wallet.) Isaac didn't see action.



Many of us will remember "Uncle Joe Long " who lived in Harrod, Ohio. After he was wounded the army sent him to a New York Hospital and later fitted him with an artifical leg. When he came home, he claimed he couldn't wear it; so, he made his own for the rest of his life from hickory saplings.



This picture of Uncle Joe Long and Aunt Tena Mock was taken about 1915. Aunt Tena made her home with her nephew during the latter years of her life. The photograph on the table is of John Long-4, father of Joseph S. and oldest brother of Christina Long Mock.

5- Joseph S. and Sarah Ann Guthrie Long

6- William J. Long b 1-27-1858

d 10- 8-1862

6- Lucinda Jane Long b 12-31-1859

m ----

d 1- -1930

George Turner

7- Bina Turner

d 1939

7- Esther Turner

m ----

8- Eva and Neva (Twins)

6- Idila H. Long

b 11-11-1862

m Dr. Blair

7- Ray Blair (dec'd)

7- Erma Blair

7- Mable Blair (dec'd)

7- Iva Blair

7- Martha Blair

6- Ulysses Sherman Long

b 6-30-1865

m 8-4-1887

Eldora Mullholland

7- Walter Long

b 9-11-1893

7- Milo Long

b 12- 5-1899

6- Henry Wellington Long

b 9- 7-1867

m Isabelle ----

b 1863

7- Homer Long

7- Marie Long

7- Ursal Long

7- Joseph Long

6- Carlton Long

b 10-22-1869

m Laura ----

7- Olive Long (dec'd)

7- Lucille Long

7- Opal Long

7- Gerald Long

7- Walter Long (dec'd)

7- Wright Long

6- Joseph Samuel Long

b 1-24-1875

d 1933

The above from a personal visit of W.H. Duncan
with the Ulysses Long family in 1942.

5- Anna Long

b 2-18-1830

d 6-14-1849

5- Sarah Long

b 5-30-1832

m 6-4-1850

d 3-23-1896

Mathias B. Walsh

b 9- 8-1831

d 2- 8-1909

Sarah and Mathias B. Walsh were married in O.
Knox Co. He was a brother of James B. Walsh.
They moved to Randolph Co. Ind. about 1851;
then to Warren Co. Ill.; to Keokuk Co. Ia.; to
Union Co. Ia.; in 1882 to Blue Springs, Neb.,

where they lived until the death of Sarah. Mathias then lived with his daughter Effa Boyles in Nelsonville, Ohio. He is buried in Blue Springs, Nebr.

6- Louriana Walsh	b	1853
	d	1867
6- Mary Walsh	b	1854
m J. F. Cocklin		
6- Edie Walsh	d	1855
6- Effa Walsh		
m 1876		
I. E. Boyles		
6- Emma Walsh		
m 1880		
F. H. Gregory		
6- Sherman Walsh		
6- Belle Walsh		
m 1884		
W. B. Coryell		
6- Lew Walsh		
6-Abraham Walsh	d	infancy
5- Isaac Long	b	1-30-1834
m 4-8-1858	d	4-12-1901
Sarah Royer	d	7- 1-1906
6- Charles Leroy Long	b	1- 2-1859
m 3-30-1878	d	11-17-1926
Sarah Isabelle Haas	b	4-5- 1857
7- Maude Edith Long	b	7-15-1879
m 9-26-1900	d	4- 8-1919
John William Darry	b	12-19-1875
	d	12-12-1943
8- Nina Louise Darry	b	1-23-1904
m 8-24-1924		
A. W. Englehardt	b	8-16-1902
A. W. and Nina Englehardt, in 1949 lived at 1817 Frances Ave., Elkhart, Ind. Both of their daughters were married in Elkhart.		
9- Edith Elaine Englehardt	b	9-21-1925
m 6-16-1946		
Thomas Benjamin Sparks		

10- Scott Alan Sparks	b 2- 4-1949
9- Alice Irene Englehardt	b 12- 7-1927
m 8-3-1947	
Samuel Vescelus	
10- Michael Kent Vescelus	b 6-12-1948
8- Betty Charlene Darry	b 1-16-1917
	d 11-29-1926
7- Nina Emma Long	b 12-16-1883
m 12-6-1902	
Elmer Ellsworth Gorsuch	b 4-21-1884
8- Elsie Vivian Gorsuch	b 6- 7-1904
m 7-22-1922	
Wm. Alexander Rees	
9- Vivian Marie Rees	b 11- 5-1924
m 11-26-1943	
Marvin Hiatt Killinger	b 2-28-1924
10- Wayne Thomas Killinger	b 12-26-1946
9- Mary Jane Rees	b 2- 5-1928
m 7-3-1948	
Marvin Lee Drumm	b 1-30-1928
8- Helen Geraldine Gorsuch	b 2- 9-1906
m 10-10-1920	
Joseph Ford Turner	b 12- 2-1899
9- Robert Ellsworth Turner	b 6-19-1922
m ---- Bernadette Klein	
10- Donna Jean Turner	b 4-17-1946
9- Richard Lee Turner	b 6- 2-1934
8- John Leroy Gorsuch	b 7-23-1908
m ---- Hattie Patfield	
9- Sue Ann Gorsuch	b 5-14-1944
6- Minnie A. Long (d 3-22-1892)	b 1863
Apparently Minnie A. Long never married. She died at age 29, after teaching school for several years.	
6- Jesse L. Long	
6- Belle Long	
m---- ---- Pickrel	
6- Edward M. Long	b 7- 8-1877

6- Earl Royer Long	b 2-23-1885
m 11-7-1906	
Jessie Louise Pfenning	
7- Paul Wesley Long	b 5-17-1910
m 2-15-1936	
May Louise Robbins	
8- Don Wesley Long	b 8-29-1938
	d 10-28-1946
8- Janet Louise Long	b 7-28-1943
8- Joyce Lynn Long	b 8- 4-1948
7- Maurice Alton Long	b 9- 5-1912
m 3-26-1938	
Goodwin Marie Jacobsen	
7- Claire Pfenning Long	b 9-18-1915
m 5-28-1947	
Ruth Louise Miller	
8- Jon Earl Long	b 10-15-1948
7- Virginia Louise Long	b 6- 1-1921
m 3-18-1939	
Wm. Arthur Thompson	
8- Ronald Wm. Thompson	b 11-28-1939
8- Richard Alan Thompson	b 8-21-1941
8- David Claire Thompson	b 5-10-1943
8- Linda Louise Thompson	b 12-25-1946
7- Ruth Eleanor Long	b 4- 4-1924
m 6-23-1941	
Homer C. Hagglund	
8- Patricia Marie Hagglund	b 6-30-1943
8- Eric Carl Hagglund	b 5-20-1947
7- Miriam Jean Long	b 4- 7-1927
m 6-9-1946	
William W. Terry	
8- Claudia Jean Terry	b 4-18-1948
5- John Long	b 8-25-1835
	d 7-24-1857

It is not known that John Long ever married. W. H. Duncan says that John lived with his sister Susan Long Weirick in Shopiere, Wisc. when he died. He is buried in a Janesville, Wisc. Cemetery.

5- Levi Long	b 6-12-1837
	d 2-23-1838
5- Mary Long	b 1-29-1839
	d 8-24-1857
5- Elizabeth Long	b 7-24-1840
	d 8-21-1840

Levi and Elizabeth Long are probably buried in the Mutsbaugh Cemetery near Ankneytown. Mary is probably buried in Washington Twp. Elkhart, Ind

5- Daniel Elmer Long	b 3-20-1842
m 12-15-1868	d 6-13-1929
Catherine Haas	d 6-13-1920
6- Rebecca Long	6- Jennie Long
6- Everett Long	
6- Margaret Long	
m ---- Fischer	

See the paragraph following the record of Joseph S. Long for data concerning Daniel E. Long and his brother Abram. The Leedy Chronicle often printed letters from D. E. Long, Elkhart, Ind

5- Abraham Long	b 4-14-1843
(Civil War)	d 9- 1-1864
5- Benjamin Long	b 9-15-1844
	d 3-26-1845
5- Ezra Long	b 10-25-1845
	d 8-14-1846

Benjamin and Ezra were probably buried in the Mutzbaugh Cemetery. Catherine Long Walsh, just 18 at the time her mother died, told Wilbur H. Duncan of her struggle to keep Ezra alive.

4- John Long	
m 1848	
Lydia Frank Royer	
5- Lewis Melvin Long	b 6-17-1849
m ----	d 4-14-1925
Mary Creque	b 11- 4-1859
	d 1942

Lewis M. Long was at one time Sheriff of Portage County, Ravenna, Ohio.

6- Evalina Long b 4-18-1886
 m-----
 S.H. Austin
 7- Hazel Austin b 12-26-1906
 m-----
 George Klein
 7- Adelaide Austin b 6-29-1918
 m-----
 John Johnson
 7- Mary Jane Austin b 12- 4-1930
 6- Mabel Long b 5-5-
 m----- d 12-15-1959
 Jack Schafer
 7- Paul Schafer b 8-4-1919
 7- Jack Schafer b 12-13-1923
 6- Josephine Long b 12- 7-1903
 Josephine Long has been Supervisor of Music in
 the Cuyahoga Falls Schools for many years. She
 lives in Ravenna, Ohio.

5- David E. Long b 6-18-1851
 David Long was living in Vandalia, Ill. in '21
 5- Jacob Howard Long b 12-23-1852
 m 3-18-1891
 Elvene M. Hollister d 8- -1909
 6- Bernice Lydia Long
 6- Beatrice Mable Long
 6- Bereta Long
 m ----- Hodges
 6- Bertrand Daniel Long

The obituary of Jacob Howard Long in the Aug.
 1921 Leedy Chronicle mentions that he was born
 at Bristol Indiana, and that he lived there un-
 til 1866 when the family moved to a farm near
 Vandalia, where he lived his life. The article
 also mentions his brothers, Daniel E., David E
 Lewis M. and 3 sisters Eva L. James and Leah
 Shively of Vandalia, and "Katy" Walsh of Mont-
 icello, Ill. who incidentally was the eldest
 of this family. Leah Shively's family record
 is not shown, no information other than the
 above being known.

5- Willis Long		b 6-11-1855
		d 7-12-1855
5- Ezra Long	d.infant)	b 6-24-1857
5- Eva Long)	b 6-24-1857
m ----		
Lott James		
5- Hattie Long		b 1- -1859
		d 6- -1861



ABRAHAM AND CATHERINE TEETER LONG

Abraham Long was a man of reserve, dignity and keen intellect. He is remembered for the quietness of his speech and for the innate kindness that he bestowed upon one and all.

Catherine Teeter Long, the mother, was the typical Penna. Dutch housewife. She knitted, it is remembered, as she rode from Ankneytown to Davis (near Perrysville) to visit her daughter Malinda. While she visited with Jacob and Malinda, her fingers were never still. They kept pace with the fast flow of conversation which was usually in the Dutch dialect. She had a good command of the English language but she could talk faster in "Dutch". She had been born in Bedford Co. Penna. and came to O. with her parents in 1826, walking all of the way.



THE ABRAHAM LONG HOME

We are indebted to Clifford Davis for the preceding photograph. The house was built in 1856-57. It is located Southwest of Butler, O. on the Divelbiss Road. The house fronted on a driveway not now seen. What appears as the front was then the rear. The interior is finished in walnut. The living room has a beautiful wainscote, each door and window has a pediment without the finial. The finish woodwork in this house is one of the best examples of the joiner's art that the writer has seen in Ohio. The author takes pardonable pride in the workmanship in this house because her maternal grandfather, Jacob A. Stichler was a young man learning the carpenter's trade when he met and married Malinda Long.

This was more than a house--it was an ideal Christian home.

Abraham Long, like his maternal grandfather, Abraham Leedy, was blind during the last years of his life. When Abraham and Catherine were aged and infirm they moved to Butler, across the street from their son John. They lived there until they passed to the Great Beyond. Both are buried in the Butler Cemetery.

In 1835 Abraham and Catherine Long became members of the Dunkard Church. They were among those who withdrew from the church because of a doctrinal dispute and formed what was known as the "Leedy Church". The differences were resolved in a short time and the Leedy Church, and two other congregations formed what came to be known as the Church of the Breth. Abraham and Catherine were devoted members of this Church all of their lives.

In 1831, Abraham Long bought 50 acres in Knox Co. for \$ 150.00. He sold this land in 1835 and bought 120 acres in the SE Quarter of Section 36, Jefferson Twp. Richland County, Ohio.

Note: The carpenters, Samuel Yarger and his young brother-in-law, Jacob Stichler made Catherine Long a "stand" while they were working on the house. Later, Malinda Stichler used it in her living room, it was her plant stand and usually stood near the west window. When the Stichler home was dismantled, the stand was given to Phoebe Stichler McNeil. It is still in use as a lamp table and is a prized piece of furniture in the McNeil-Ogier living room at 524 Baird Avenue, Barberton, Ohio.

4- Nancy Long b 2-12-1804

m ---- ---- Zook

Nancy was the second child of John and Susannah Long. Family tradition indicates that the Zook family lived in vicinity of Fremont, Ohio.

4- Abraham Long b 6- 9-1805

m 6-14-1827

Elizabeth Jamison b 10-23-1807

d 9-28-1828

5- William Long b 9- 8-1828

d 5-23-1830

The old parental homestead of the Long family was near Ankneytown For ten years Abraham labored with his father in clearing the land and farming the new ground. At the age of 21 he built a log cabin for himself. In 1827 he married Elizabeth Jamison who died soon after giving birth to a son. Both are probably buried in the Mutsbaugh Cemetery which is located in a corner of the original John Long farm.

4- Abraham Long b 6- 9-1805

m 11-3-1831 d 2-20-1891

Catherine Teeter b 8- 9-1813

d 4-16-1898

Abraham was the 3rd child of John and Susannah Long. He was born in Bedford Co. Penna. and came with his parents to Knox Co. Ohio. The Leedy Chronicle reported in the November 1918 issue " that the impressions of this journey of 240 miles over the trails of a new and wild country were never effaced from his memory. The life of more than two weeks in a covered wagon on this move of wearisome distance, the greater part of which he travelled on foot giving place in the wagon for the young children --for there were eleven of them----the youngest but a few months old; was a rigorous introduction to the severe toil and privations of the frontier life that he came to know."

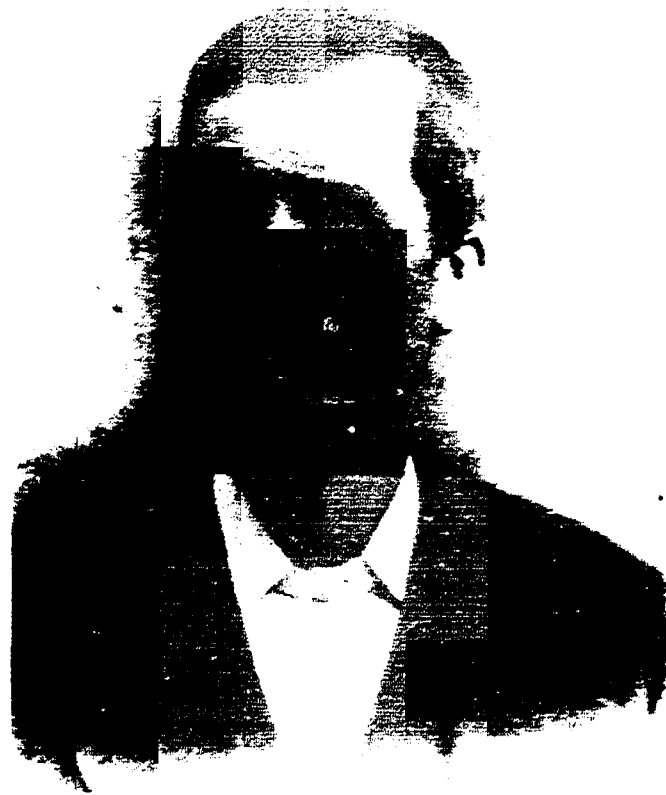

JACOB TEETER LONG

5- Jacob Teeter Long

m

Mahala Hammond

b 3- 9-1834

d 12-20-1904

b 12-31-1836

d 6- 3-1865

Jacob T. Long was the second child of Abraham and Catherine Teeter Long. The eldest, Elizabeth died at the age of two years and is buried in the Mutzbaugh Cemetery near Ankneytown.

Jacob taught school for a number of years and farmed in the vicinity of Ankeytown. Mahala

was the daughter of Moses and Isabel Hammond whose family had also been one of the early settlers of that area. All of the children of this marriage were born in Ohio. It appears that Jacob made at least two trips to Iowa before he settled in Keokuk Co. with his family

6- Isabelle C. Long	b 2-23-1858
m 12-24-1876	
Alonzo M. Wagner	
7- Nellie Wagner	b
m ---- Rudolph	
7- Lesta Wagner	b
m --- Humphrey	
7- Ina Wagner	d infancy
7- Mary Wagner	b
m ---- Martin	
8- Wayne Martin	b
m ----	
9- Two children	
7- Glenn Wagner	b
7- Philip Wagner	deceased
7- Raymond Wagner	
m ----	
8- Daughter about 5 yrs. old	

Alonzo and Isabelle Wagner had nine children, a son, Frank died after they moved to Oregon Alonzo Wagner was a carpenter. He practically built the town of Enterprise, in any case he named it well.

6- Mary Ellen Long	b 1-14-1860
m 9-23-1879	d 9-30-1936
Philip David Wagner	b 3-25-1860
	d 10-13-1932
7- Elsie Maude Wagner	b 9-12-1880
m 2-22-1899	d 10-16-1946
Henry Hice Brown	b 1-18-1879
7- Jacob Wilbur Wagner	b 3-17-1882
	d 10-12-1885

7- Martha Belle Wagner	b 6-18-1883
	d 10- 5-1885
7- Lee Otto Wagner	b 4- 4-1885
	d 3-16-1886
7- Lottie May Wagner	b 4-22-1887
m 7-24-1948	
Henry Hice Brown	d 10-14-1953

Lottie W. Brown, who lives in Des Moines, has contributed much of the family records of the Jacob T. Long family. The Family Bible is in her possession.

7- Bessie Anora Wagner	b 3- 2-1889
7- Alonzo Homer Wagner	b 4-30-1895
7- Herbert Edwin Wagner	b 4-10-1897
m 2-26-1925	
Lucille Schwehm	

Herbert and Lucille Wagner live in Alhambra, Cal. where Herbert heads the H.E. Wagner Co. at 2118 Chestnut Street.

7- Mildred Pauline Wagner	b 11-10-1903
m 6-1-1928	
Harold C. Hanger	b 8- 6-1903
8- Betty Genevieve Hanger	b 7-26-1933
m 11-7-1953	
James J. Reckers	b 6-16-1932
9- James John Reckers	b 12- 4-1955
9- Richard Robert Reckers	b 8-12-1957
8- Herbert Harold Hanger	b 1-13-1944

6- Benjamin Tullos Long	b 8-24-1861
m 3-31-1889	
Eliza Jane Courtney	

Benjamin T. Long was named for the Rev. Benjamin Tullos, of Mt. Vernon, Ohio, who baptized him and of whom the family were very fond. He accompanied Alonzo and Isabelle Wagner to Ore. in 1886. He met and married Eliza Jane Courtney there.

7- George Edmund Long	b 1-31-1891
7- Calvin A. Long	b 3- 1-1893

7- Ferne Grace Long	b 4-15-1895
7- Wilda Long	b 8- 8-1897
7- Una Long	b 3-19-1900
7- Virgil Long	b 10- 1-1903
7- Gertrude Alice Long	b 6-12-1908
7- Genevieve Rietta Long	b 1-18-1916

From correspondence with Geo. Ed Long of Joseph, Oregon, the writer assumes that some of this family still live in the vicinity of Enterprise, Wallowa County, Oregon.

6- Martha A. Long	b 3-15-1864	d	infancy
-------------------	-------------	---	---------

Following the death of Mahala H. Long, in 1865 the children lived with their grandparents, Hammond, near Lisbon, Iowa. Jacob T. Long returned to Knox Co. Ohio and married Mary A. Mishey. When a home was re-established, the children returned to their father's home. Jacob T. Long was an ordained Baptist minister.

5- Jacob T. Long	
m 1-23-1868	
Mary A. Mishey	b 8-18-1840
	d 4- 3-1926
6- John M. Long	b 12-29-1868
m 4-17-1893	d 11-13-1914
Margaret Gambel	b 1-17-1872
	d 7- 6-1947
7- Bernice Mae Long	b 3-18-1894
m 1-1-1914	
Otto Sheetz	
8- Eloise Sheetz	b 1- -1915
m 11-27-1948	
Don Hazen	
8- Dorothy Sheetz	b 1- -1917
m 11-1-1941	
Richard Young	
8- Leland Sheetz	b 1- -1919
m Rosalie ----	
9- James Sheetz	b 9-10-1947
9- Julie Sheetz	b 10-20-1949

8- Helen Sheetz	b 6- -1925
m 2-1-1948	
George Boyko	
9- George Boyko	b 3- 8-1951
9- Mary Jane Boyko	b 2- 5-1955
9- Joanne Boyko	b 8-12-1956
The Sheetz family live in Washington, Iowa and are enjoying retirement from farming. With the exception of the Boyko family who live in Colorado Springs, Colo., the family live in Iowa.	
7- Inez Faye Long	b 8-21-1895
m 2-1-1921	
Leonard Hardesty	
8- Mignon Hardesty	
m Ralph Stout	
9- Marta Stout	
9- Paul Stout	
9- Steven Stout	
7- Edward Ray Long	b 11- 1-1899
m 12-17-1924	
Mary ----	
7- Winifred Long	b 6-28-1903
m 2-23-1923	d 1-11-1956
Russell Reed	
8- Patricia Reed	b 10- -1925
m 7-1-1948	
A. A. Barcelona	b 4-28-1927
9- William Barcelona	
9- Marianna Barcelona	
9- Jerry Barcelona	
9- Patty Barcelona	
9- Janie Barcelona	
The Barcelonas live in Fairborn, Ohio	
8- Jerry Reed	b 4-28-1928
	d 10-28-1951
8- Daughter	b 1924
6- Elizabeth Anora Long	b 9-17-1870
m 6-24-1894	d 4-12-1953
Alson Chapman Jacobs	b 8-18-1864
	d 1- 8-1958

7- Marie Carol Jacobs	b	3-25-1895
m ----	d	1-26-1924
Raymond Bruce Bell	b	8-28-1895
8- Frances Allison Bell	b	7-21-1918
m 10-1-1939		
Walter J. Raven	b	5-21-1918
9- Michael J. Raven	b	4-18-1942
9- David Walter Raven	b	6-21-1945
7- Ruth Jeanette Jacobs	b	10- 6-1897
m Harry S. Brain (divorced)	d	6-12-1934
8- Elizabeth Jeanette Brain	b	9-23-1919
m Russell Lewis Horn	b	4-12-1917
9- Russell Lewis Horn, Jr	b	12-23-1941
9- Deborah Ruth Horn	b	10- 8-1944
9- Harriett Janelle Horn	b	5-25-1948
9- Jeffrey Alison Horn	b	7-18-1954
8- Jack Simpson Brain	b	6- 7-1921
m Esther ----		
9- Jack Alson Brain	b	3-26-1947
9- Janice Brain	b	3-26-1950
7- Ferne Leah Jacobs	b	3-31-1899
m ---- Orr Downey	b	9-24-1898
	d	3- 6-1961
8- Eugene Orr Downey	b	8- 4-1926
m ---- Sue Jeanette Warren	b	6-21-1925
9- Cynthia Lynn Downey	b	8-18-1949
9- Tamara Jean Downey	b	12-28-1951
The Downeys live in Des Moines and son Gene in Humboldt, Iowa.		

Elizabeth Long Jacobs attended college in Pella Ia. and taught music for several years. A.C. and "Libbie" Jacobs lived in or near Ollie, Ia. A. C. Jacobs was Sta. Agt. with the Milwaukee R. R. He was an accomplished musician and was loved by all who knew him. After the death of Marie Carol Bell, her daughter, Allison lived

with her grandparents as did Betty and Jack Brain. Walter and Allison Raven live in Webster City, Iowa, where Walter operates a Lumber business. The Horns live in Dexter and Jack Brain in Agency, Ia. All of the above thru the kindness of Allison Raven.

6- Charles Wilbur Long	b 9-22-1872
m 9-6-1899	d 3- -1954
Ivy Myrtle McKinnis	b 10-22-1878
	d 6-24-1940

Chas. W. Long attended college in Pella, Iowa.

7- Mary Helen Long	b 1-12-1901
--------------------	-------------

Mary Helen died in 1923 as the result of severe burns received in a fire in the school in which she was teaching.

7- Gwendolen Myrtle Long	b 3-13-1903
m 7-2-1930	

Lee A. Holland	b 2-16-1902
----------------	-------------

8- Daniel Lee Holland	b 1- 2-1932
m 9-9-1961	

Debora Bartlett

8- Carolyn Gwen Holland	b 8-14-1935
m 9-4-1959	

Stephen A. Rothman

Gwendolen L. Holland taught following her A.B. at the U. of Mich. Lee Holland has been in the banking business for 40 years. He is Exec. Vice-Pres. of a Washington Bank; in 1954 was Pres. of Iowa State Banker's Ass'n. He is a Past W. M. of the Grand Lodge, F & A. M. of Ia

Daniel Lee Holland is a Chem. Eng, with a degree from Iowa State. He and his wife, Debora, a N. Hampshire girl, live in Boston.

Caroline Gwen Rothman is teaching. She took her degree from Coe College. Stephen Rothman is with United Press. They live in DesPlaines Illinois.

7- Wilbur McKinnis Long	b 12-15-1905
m 5-21-1932	d 12-13-1943
Lora Myrtle Ainsworth	b 7-20-1908
8- David Ainsworth Long	b 8-17-1933
m 8-8-1954	
Marilyn Jane Norris	
9- Joan Carol Long	b 2- 4-1955
9- Jeffrey Norris Long	b 2- 4-1955
9- James Leroy Long	b 2- 4-1955



Jim-Joan-Jeff

The only triplets in more than 200 years of the history of a big family!

8- Dianne Margaret Long	b 4- 9-1935
m 6-9-1957	
John C. Moeller	
9- Lori Dianne Moeller	b 8-19-1960
8- Sharon Marie Long	b 2-16-1939

William I. Stuchel	
9- Gregory William Stuchel	b 11- 2-1960
9- Theresa Marie Stuchel	b 11- 4-1961
8- Richard Wilbur Long	b 7-26-1944

Wilbur Long was an accountant. He and Lora were married in Cedar Rapids, where he died. Lora

6- Charles Wilbur Long

m 1942

Nell Bales Swank

Mrs. Swank was the widow of Ed. Swank. She lives in Bristol, Ia. Our appreciation goes to Mrs. Long for her interest and help.

6- Abram Riley Long

b 9-21-1875

m 11-30-1904

d 2-11-1953

Bessie Morr

b 2- 5-1885

d 2- 9-1958

A. R. Long also attended college in Pella, Ia. He taught school for some time, then studied Dentistry and practiced in Des Moines. Later the family moved to Seattle where he practiced until his retirement. It's interesting to note that he was known by the initials "A. R." as was the fine man for whom he evidently was named, his cousin, Abram Riley Stichler.

7-Vivian Patricia Long

b 10- 8-1911

m 10-11-1935

Floyd Bell Millican

b 8- 8-1911

8- Janice Arlene Millican

b 5-31-1937

m 6- -1955

Harold Cowman

9- Stephen Cowman

b 5- 6-1956

8- Gary Andrew Millican

b 7-16-1940

7- Mary Phyllis Long

b 6-20-1915

m 10-8-1937

Maurice Elliott Townsan

b 1-11-1913

8- Gerald M. Townsan

b 10- 3-1938

m 2-14-1959

Frances Easie Patterson

b 8- 6-1939

9- Tamara Marie Townsan

b 12-21-1960

8- Patricia Gail Townsan)

b 5- 1-1941

8- Thomas Dale Townsan)

b 5- 1-1941

8- James Craig Townsan

b 7-20-1949

The Townsans live in Glendale, Cal. Phyllis Townsan furnished the A. R. Long family data .

6- Frederic Jacob Long	b 5-14-1877
m 9-7-1907	d 8- 7-1958
Edith Sheridan	b 3-22-1883

Note: The name Frederic above is shown as it appears in the Family Bible. He used the name of Fred socially by all as Fred Long.

7- James Sheridan Long	b 9-18-1909
m 10-14-1931	
Mildred Frances Patterson	b 10-23-1910
8- James Richard Long	b 8- 9-1932
m 1-23-1960	
Dolores Marie Dewes	b 6-12-1931
9- Phyllis Claire Long	b 12-26-1960
7- Mary Kathryn Long	b 12-10-1916
m 6-10-1939	d 2-17-1946
Reese B. Schmidt	b 5-16-1913
8- Frances Elaine Schmidt	b 6-12-1942

6- William E. Long	b 8-20-1879
	d 9-15-1880
6- Gertrude May Long	b 10- 8-1886
m 12-19-1909	d 3-13-1927
Benjamin Franklin Wronowski	b 5- 9-1879
	d 10-18-1961

7- Dorothy Wronowski

m ---- William Berry

8- (Tommy- Teddy- David- Gary & Trudy Berry)

Frank Wronowski some years ago offered to collect the family data for inclusion in this volume. He wrote at that time that Mary Mishey Long spent the later years of her life with Gertrude and himself. The obituary published in Fairfield indicates that Dorothy Berry and family live in N. Long Beach, Cal. and that an adopted daughter Mabel, now Mrs. J. Schueler, lives in Omaha, Nebr.

6- Clifford Clifton Long	b 6-27-1882
m 8-21-1902	
Hulda Swanson	b 8-18-1882
7- Erdean Hulda Long	b 1-25-1908
	d 7- 8-1911
7- Myrtle Mildred Long	b 10-16-1910
m 5-19-1927	
Everette Ellis Simkins	
8- Darlene Myrtle Simkins	b 10-17-1928
m 8-10-1947	
Richard Elliot Hopkins	
9- Penny Lee Hopkins	b 7- 7-1952
9- Richard Elliot Hopkins	b 6- 2-1955
9- David Allen Hopkins	b 11- 7-1956
9- Daniel Jay Hopkins	b 4-29-1958
8- William Clifford Simkins	b 5-20-1930
m 8-14-1950	
Josephine Owens	
9- Ronald William Simkins	b 2-20-1953
9- Kenneth Robert Simkins	b 5-14-1954
9- Kathlyn Marie Simkins	b 6- 5-1955
9- Thomas David Simkins	b 6-25-1960
8- Elizabeth Jane Simkins	b 4- 6-1932
	d 3-28-1937
8- Rosemary Simkins	b 9-25-1935
m 9-9-1954	
James Andrew Schwerdtfeger	
9- Christopher James Schwerdtfeger	b 4-30-1956
9- Terresa Lynn Schwerdtfeger	b 6-12-1957
9- Mark Andrew chwerdtfeger	b 12-16-1958
9- Timothy Ellis Schwerdtfeger	b 2-17-1960
7- Carlton S. Long	b 5-11-1912
	d 3-28-1917
7- Kenneth Dean Long	b 2-27-1914
7- Paul Edward Long	b 3-20-1919
m 4--1946	
Stella Isadora Davis	
8- Barbara Lynn Long	b 3- -1948
8- George Clifford Long	b 10- -1951
The Paul Long family have returned to the land of Paul's forefathers- Ohio-making their home in Bucyrus, Ohio.	

THE SHANABARGER FAMILY

Margaret Long was the 3rd child of Abraham and Catherine Long.

5- Margaret Long	b	1-23-1836
m 1-13-1859	d	7-12-1875
Isaac Shanabarger	b	5-31-1829
	d	4-17-1891
6- Catherine Armina Shanabarger	b	5-28-1859
m ---- Joseph Loos	d	6- 3-1937
The Loos Family lived at North Liberty, Ohio.		
7- Willie Loos	b	7-27-1879
	d	1- 1-1907
7- Clark I. Loos	b	1-13-1883
m 9-27-1904		
Ethel Long	b	1- 7-1881
8- Gordon Loos	b	6- 4-1914
m 11-25-1936		
Marvelene Adrin	b	4-30-1918
9- Gary Loos	b	6-28-1946
9- Larry Loos	b	7-15-1953
6- Ida May Shanabarger	b	1-29-1863
m 3-28-1880	d	4-20-1929
William Henderson Kile	b	9-28-1845
	d	6-13-1912
7- Curtis Alexander Kile	b	2-14-1881
m 3-20-1907	d	11-30-1951
Nelle Schilling	b	9- 7-1886
8- Fern Marie Kile	b	12- 5-1907
m 10-27-1927 divorced		
Theo. Schenk	b	10-27-1907
9- Roger Curtis Schenk	b	10-27-1928
9- Leroy Fredrick Schenk	b	1-31-1930
8- Fern Marie Kile Schenk		
m 6-30-1938		
Steve Cito		
9- Joyce Marie Cito	b	7- 4-1946
8- Lucille Mae Kile	b	5- 6-1910
m 3-3-1929 divorced		
Alfred Fullager		
9- Beverly Nelle Fullager	b	11- 9-1931

The Isaac Shanabargers lived in Missouri.

8- Lucille Kile Fullager	
m 6-27-1952	
John C. Jorn	
8- Maurice S. Kile	b 6-19-1913
m 3-13-1942	
Ruth Emmerson	
9- Vicki Marcene Kile	b 5- 8-1945
9- Karen Marie Kile	b 1- 9-1947
9- Linda Marlene Kile	b 8-16-1949
8- Wallace I. C. Kile	b 6-16-1916
m 3-26-1938	
Dorothy Wallerman	
9- Daughter	
7- Edward R. Kile	b 9-14-1882
m 5-6-1906	d 1-29-1949
Mary Elizabeth Smith	b 9- 9-1888
8- Kenneth David Kile	b 9-17-1907
m 7-13-1929	
Gladys L. Sewell	
8- Kenneth David Kile	
m 6-13-1949	
Madge Newier	
9- Kenna Mae Kile	b 9- 3-1950
9- Robert Stevens Kile	b 5-30-1952
8- Leota Louise Kile	b 7-28-1909
m 5-20-1927	
Jack Trump	
9- Phyllis Jean Trump	b 5-30-1928
m 10-25-1952	
Wm. R. Edwards	
8- James Stevens Kile	b 9-23-1911
m 10-8-1934	
Doris Ruby	
9- Patricia Lynn Kile	b 7-28-1938
9- James Stevens Kile	b 11-10-1944
7- Ershal Marie Kile	b 12- 5-1895
m 6-30-1912	
Clarence Dell Edwards	b 10- 4-1892

8- Ralston Kile Edwards	b 5-12-1913
m 6-18-1933	
Mabel Hudson	
9- Sandra Ann Edwards	b 3- 3-1937
9- Ronald Dell Edwards	b 10- 2-1938
9- Ralston K. Edwards, Jr.	b 10- 5-1943
8- Bruce Raymond Edwards	b 8- 3-1914
m 9- -1936	
Eleanor Stone	
9- Charlotte Marie Edwards.	b 5-21-1938
9- Lisbeth Ann Edwards	b 9- 3-1939
8- Bruce Raymond Edwards	
m 1-23-1951	
Helen Walker	
9- Deborah Kay Edwards	b 1-30-1952
9- Pamela Sue Edwards	b 6-14-1953
8- Nellie Mae Edwards	b 7-19-1915
m 11-18-1934	
Samuel Clark	
9- Jean Marie Clark	b 10- 3-1935
9- William Edward Clark	b 11-13-1938
7- William Guy Kile	b 10- 5-1897
m 1-17-1920	
Corlie Evlyn Hammond	b 9-28-1902
8- Idaline Evlyn Kile	b 10-29-1920
m 7-2-1938	
Elmer Porter	
9- Jeanne Rose Porter	b 5-17-1939
9- Shelley Kay Porter	b 2-20-1952
8- Evadine Florence Kile	b 3-19-1922
m 5-2-1943	
Edgar Etcheson	
9- John Eugene Etcheson	
8- Norma Mae Kile	b 2-12-1924
m 9-6-1941	
Wayne Branham	
9- Jerry Kile Branham	b 6-30-1942
9- Sheila Diane Branham	b 12- 9-1948

The writer has heard from Mrs. Clarence Dell Edwards and Mrs. Guy Kile of Vandalia, Ill. and

from Mrs. John C. Jorn, 2200 East 70th Place,
Chicago 49, Illinois.

6- Sarah Lovina Shanabarger	b	1- 9- 1865
m 9-28-1881	d	1955
Johnathon Harvey Rhodes Beal	b	10-10- 1858
	d	6-18- 1934

"Sadie Beal lived in Mansfield, Ohio. She spent the latter years of her life with Betty Beal Shaffer, her granddaughter, to whom we are indebted for the Shanabarger family data.

7- Walter Eugene Beal b 8-16-1882
m 12-28-1904

Martha Sophia Leedy

b	8-14-1885
d	3-22-1950

Martha S. Leedy was the daughter of David Leedy.

8- John Donley Beal
m ---- divorced

9- Walter Charles Beal b 5-16-1927

8- Dorothy Arminda Beal b 5- 3-1908
m 3-9-1925

Charles Hubert Craig b 8-16-1908

9- Darlene Faye Craig b 8- 5-1927
m 1-22-1949

Joseph Gleisinger b 12- 9-1922

10-Jolene Dee Gleisinger b 11- 2-1960

The C. H. Craig family live in Mansfield, Ohio.

8- Helen Marie Beal b 12-14-1915
m 7-28-1934

Dawson Fox Maxwell

9- Nancy Jean Maxwell

9- Nila Ann Maxwell

9- Nanette Maxwell

8- Austin Theodore Beal b 3-16-1924
m 3-6-1947

Francis Elizabeth Reed b 8-15-1921

9- Samuel Austin Beal b 5-14-1948

9- Theodore Alan Beal b 10-18-1949

9- Beth Ann Beal b 7-23-1901

7- Royal D. Beal	b 10-30-1886
m 3-27-1909	
Ada V. Hazlett	b 10- 4-1889
8- Raymond L. Beal	b 10-21-1909
m 8-19-1933	
Louise Pfaff	b 12-17-1910
9- Karen Lee Beal	b 6-14-1942
9- John Raymond Beal	b 10-28-1943
8- Ferne M. Beal	b 6-21-1911
m 9-2-1932	
John W. Carson	b 11-14-1911
9- Linda Kay Carson	b 6-14-1942
9- Bruce William Carson	b 7-19-1946
8- Wendell W. Beal	b 11- 8-1914
m 7-31-1937	
Gayle Charles	b 12-27-1915
9- Ada Jean Beal	d at birth
8- Josephine Beal	b 9-19-1917
m 8-22-1937	
Harry Bowman	b 8-27-1916
9- Sandra Jo Bowman	b 9-13-1941
8- Duane D. Beal	b 6-13-1920
m 5-11-1946	
Maxine Callihan	b 1- 1-1923
9- Stephen Lloyd Beal	d at birth
8- Margery Beal	b 10- 3-1922
m 5-25-1946	
Anthony Kaufman	b 9-19-1920
9- James A. Kaufman	b 8-19-1947
9- Richard Lee Kaufman	b 2-19-1950
7- Clarence Edward Beal	b 7-24-1890
m 12-25-1912	
Geneva McManus	b 1-21-1892
8- Lloyd Edward Beal	b 7- 4-1914
m 9-18-1943	
Edith Irene Reed	b 9-10-1917
9- Robert Edward Beal	b 9-21-1951
8- Joseph Leon Beal	b 5-10-1917
m 10-22-1945	
Catherine Lucille Galucci	b 9-19-1920

9- Carrie Lynn Beal	b 1- 3-1950
8- Evelyn Ruth Beal	b 1-30-1919
m 4-3-1941	
Edwin Alan Williams	b 5- 5-1918
7- Doyal Wayne Beal	b 8- 1-1893
m 2-26-1913	
Nellie Beal	b 7- 6-1891
8- Rexford Royal Beal	b 12-20-1913
m 12-14-1940	
Martha Rhoads	b 3-19-1911
9- Linda Rhoads Beal	b 3-23-1942
9- Douglas Rhoads Beal	b 7-21-1944
9- Alison Rhoads Beal	b 8-25-1948
8- Russell Elmer Beal	b 7-29-1915
m 10-15-1943	
Florence Croyle	b 4-11-1922
9- Andrew James Beal	b 5-14-1948
9- Beverly Beal	
9- Nancy Beal	
8- Maxine Beal	b 8- 7-1916
m 8-20-1939	
Martin Clement Bonar	
9- Diane Elaine Bonar	b 12-11-1943
9- David Lloy Bonar	b 6-19-1946
m Sheryl ----	
10-Devon Bonar	
8- Maurine Beal	b 8-27-1921
m 4-15-1950	
William C. Callen	b 6- 3-1916
9- Chris Doyal Callen	b 9- 9-1951
8- James Harvey Beal	b 6- 6-1927
7- Dale Leon Beal	b 3-11-1898
m 10-22-1919	
Hazel Kirkpatrick	b 9-28-1898
8- Betty Eileen Beal	b 10- 6-1920
m 2-26-1946	
Francis Lee Shaffer	b 12-21-1905
9- Kathy Eileen Shaffer	d at birth
9- Richard Dale Shaffer	b 6- 1-1956

The Shaffers live at 379 Newman Street, Mansfield, Ohio. Betty contacted the members of the Shanabarger Family to help with the completion of this book. She also furnished us with a picture of "Sadie" Beal who was loved by one and all who knew her. We are sorry that the picture did not reproduce well enough to include.

8- Wanda May Beal	b 5- 8-1926
8- Evadene Faye Beal	b 5-26-1928
m 10-2-1945	
Lewis M. Walters	b 4- 5-1925
9- Michael Lewis Walters	b 5- 7-1948
9- Deborah Faye Walters	b 10-18-1951
8- William Leon Beal	b 10-12-1930
m 12-2-1950	
Bonny Lou Fay	b 10-26-1932
9- Sharon Lee Beal	b 3-27-1954
9- Kathy Lynn Beal	b 9- 6-1955
8- Norma Jean Beal	b 11-17-1934
m 10-4-1951	
Gene Simmons	b 10-12-1933
9- Gary Eugene Simmons	b 5-15-1952
9- Larry Allan Simmons	b 4-28-1953
8- Janice Ann Beal	b 12-30-1935
m 6-13-1953	
David C. Steele	b 10-26-1932
9- David C. Steele	b 4-2- 1956
9- Mark Steele	b 6- 4-1957
9- Beth Ann Steele	b 7-29-1960
6- Oscar Lloyd Shanabarger	b 8-18-1867
	d 3- 9-1941

6- John Edward Shanabarger	b 11- 8-1872
m 2-14-1894	d 3- 9-1942
Nellie Slusser	
7- Byron Lloyd Shanabarger	b 12- 2-1895
m 10-30-1916	
Grace Hudson	
8- Helen Jo Shanabarger	b 3-30-1896
m --- Fred ? McCullough	
9- Gary McCullough	
7- Lucille Gladys Shanabarger	b 7-29-1902
m 5-3-1925	
Thomas A. Hendricks	
8- Thomas Richard Hendricks	b 6-14-1926
m 12-19-1948	
Sue ----	
9- Scott Hendricks	b 9-22-1952
9- Jeffrey Hendricks	b 1-10-1954
9- Christine Hendricks	b 10-13-1956
9- Anne Hendricks	b 3-23-1958
8- Edward Scott Hendricks	b 8-22-1928
m Dorothy ---- 12-19-1954	
9- Betty Hendricks	b 5-15-1958
9- Jean Hendricks	b 3-19-1962
8- Elizabeth Hendricks	b 1-20-1930
m 6-29-1952	
Patrick ----	
9- Michael ----	b 4-11-1953
9- Thomas ----	b 9-22-1955
9- Kirk ----	b 3-4 -1957
7- Helen May Shanabarger	b 10-13-1909
m 10-5-1926 divorced	
Lloyd J. Seymour	d
8- Norman Roger Seymour	b 7-22-1927
m 5-1950 divorced	
Alice Silva	
9- Michael Roger Seymour	b 4- 5-1952
8- Norman Roger Seymour	
m ---- Lee	
9- Karni Seymour	
9- Francoise Seymour	

The Shanabargers lived on a farm in Missouri -
all of their married life. They were faithful

members of the Baptist Church. Byron recently retired from farming in Missouri. The Hendrick family live in Carmel, Cal. Dr. E. Scott Hendricks practices Optometry. Helen S. Seymour to whom we are indebted for much of this information lives in Escondido, Cal, her son Rodger lives in Sunnyvale, California

JACOB A. AND MALINDA LONG STICHLER

5- Jacob Armentrout Stichler	b 8-10-1835
m 1-8-1857	d 12- 9-1911
Malinda Long	b 3- 7-1838
	d 2-10-1923

Malinda was the 4th child of Abraham and Catherine Long. Jacob was the son of Henry and Arabella Armentrout Stichler. He was born on the farm that his grandfather Jacob had purchased thru the Wooster Land Grant Office in 1829. He and Malinda lived their lives on the farm. The writer remembers their 50th Anniversary party at their home, when all of their children were present. Malinda made her home with her children following Jacob's death. The Leedy Chronicle for October 1920 said " Mrs. Stichler was a near faultless as a mother and woman as it is possible for any person to be in this unfriendly world. Kind, noble in heart intellectual, ready to do every good work her home duties would allow, and a constant, exemplary and devoted Christian.

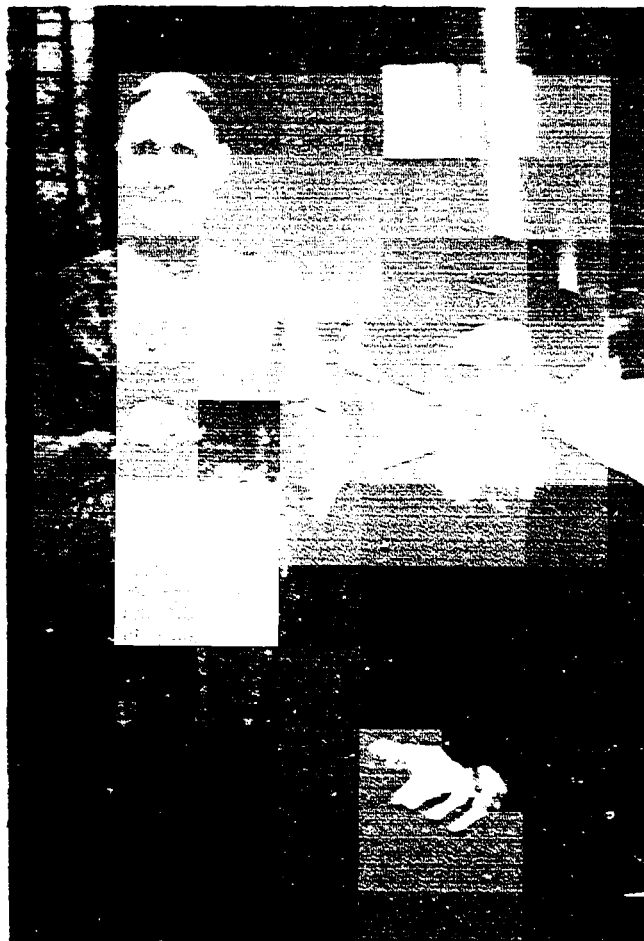

Her life is a model as a wife, mother and neighbor for faithfulness, moderation, peacefulness and high ideals, which deserve praise and commendation. She was a member of the Leedy Church during its existence. Mother Stichler is living the beautiful old age and may the peace of God bless her way." It was my great privilege to have known my grandmother well. She loved music. She played the concertina and sang the hymns she loved so well. It is not too late to call to mind that all of the Longs seemed to have been born with music in their souls. The writer regrets that she didn't inherit some of this real talent.

6- Abram Riley Stichler	b 6- 6-1857
m 12-16-1882	d 5-18-1920
Agnes Forbes	b 3-29-1856
	d 11-11-1883
7- Infant son	d at birth

6- Abram Riley Stichler
m---- Rella Darling

Abram attended the old Perrysville Academy. He studied medicine for some time, but had to forsake this cherished dream because of a lack of funds. He taught and later was Supt. of the Butler Ohio Schools. Following his marriage to Rella Darling, he and Charles Weant operated a General Store in Butler. He retired to his farm in "The Darling Settlement" where he died. Both he and Rella are buried in St. John Cemetery, near Perrysville.

7- Catherine Elizabeth Stichler	b 8- 6-1858
m 3-30-1877	d 12- 2-1924
John William Davis	b 5-16-1855
	d 10-17-1924

John W. Davis was the youngest son of Abner Davis, one of the early settlers of Richland Co. O.. He was an enterprising man who early saw the needs of the settlers. He sent wagons

down the trails to Zanes Trace; met the boats that brought goods down the rivers from the East. He brought back everything from calico to plowshares to black pepper. Clifford Davis has his account book that records the sales to settlers, with credits shown in exchange for work on his farms. Abner Davis prospered and bought at least two other farms. The word of his prosperity spread. That undoubtedly prompted the robbery that occurred in the winter of 1852. The robbers were found some time later frozen to death in the vicinity of Bunker Hill Church. The McColloughs have his diary which is an illuminating record of those early times.

7- Rozetta Davis (Twin)	b 9- 2-1877
m 7-18-1898	d 3-23-1962
Isaac Logan McCollough	b 8-16-1874
	d 7- 8-1954

Logan and Zetta lived in Butler thruout their married life. Zetta maintained her home there but spent the winters with her son, Edmund, in Shelby, Ohio. Both Zetta and Logan were active members of the Methodist Church and both always found time to help some one in need.

8- Eva Rozella McCollough	b 3-11-1900
m 9-15-1917	divorced
Bruce Friday	b 10-19-1897
9- James Eugene Friday	b 12-28-1917
m 12-24-1938	
Arlynn Agnes Calkins	b 11-24-1917
10- Donna Lee Friday	b 2-17-1940
m ----1960	
Dean Schute	b 8-20-1940
11- Cynthia Lou Schute	b 3-14-1961
10- Robert Bruce Friday	b 11- 7-1942
	d 3- 3-1953
10- Stephen Allen Friday	b 3- 7-1955

The Jas. Friday family live at 2117 N. 4th St. Ironton, Ohio.

8- Raymond Davis McCollough	b 7-19-1905
m 4-10-1925	d 6- 1-1959
Mary Elizabeth Sindlinger	b 2- 7-1905
9- Janice Beverly McCollough	b 8- 3-1926
m 7-12-1947	
Lewis Frank Remy	b 4- 2-1926
10- David Lewis Remy	b 9- 6-1949
9- Marabelle Matilda McCollough	b 8- 3-1929
m 10-19-1948	
Charles William Remy	b 10- 9-1927
10- Timothy Charles Remy	b 11-22-1949
10- Patrick William Remy	b 10-21-1953
10- Michael Lewis Remy	b 12- 9-1954
10- Linda Sue Remy	b 10- 3-1958
9- Lowell Sheldon McCollough	b 3-14-1928
m 6-20-1952	
Marylyn Ann Osborn	b 6- 2-1930
10- Mark Allen McCollough	b 10- 2-1954
	d 4-21-1961
10- Beverly McCollough	b 6- 5-1956

Raymond McCollough was teaching in the schools of Shelby, Ohio at the time of his death. Mrs. McCollough lives at 50 Harriette Dr. Shelby, O. The L. F. Remys live in Mansfield and the C.W. Remys outside of Bellville. Lowell follows in in father's profession; he is teaching in West Richfield, Ohio.

8- John Edmund McCollough	b 1-14-1910
m 10-19-1935	
Margaret Anne Ahrens	b 6-25-1910
	d 9- 9-1957
9- Marcia Anne McCollough	b 9- 4-1936
m 6-8-1957	
Robert Godfrey Carlton	b 9-23-1935
10- Karen Lynn Carlton	b 5-20-1958
10- Margot Ellen Carlton	b 1- 4-1961
8- Judith Miriam McCollough	b 9- 7-1941

Edmund McCollough occupies and administrative position in the Shelby schools. His address is 105 Mansfield Avenue, Shelby, Ohio.

7- Rozella Davis (Twin)	b 9- 2-1877
m 5-3-1896	
Birton Zody	b 11- 8-1875
Zella and Birt Zody have lived in the vicinity of Perrysville since their marriage. Recently they retired from their farm and moved into the town of Perrysville.	
8- Orra Leo Zody	b 11- 8-1897
m 9-24-1924	
Rita Fern Robinson	b 11-24-1890
	d 12- 1-1928
9- Leo Robinson Zody	b 11-27-1928
m 6-22-1952	
Carol Lynne Jenson	b 10-16-1932
10- Margaret Leigh Zody	b 10-14-1953
10- Kathleen Ann Zody	b 7-17-1955
10- Susan Carol Zody	d infancy
9- Carl Edward Zody	b 7-16-1931
m 8-19-1960	
Marilyn Matilda Tugend	b 2-23-1932
10- Rita Lynn Zody	b 8-11-1961
8- Eldon Davis Zody	b 8-30-1902
m 8-17-1935	
Nellie E. Thomas	b 8-19-1899
8- Katherine Elizabeth Zody	b 1-10-1908
m 9-3-1927	
Doyle Trumpower	b 8-22-1906
	d 7-18-1937
9- James Albert Trumpower	b 6-26-1928
m 7-9-1950	
Lola Ann Myers	b 12-24-1930
10- Sherry Ann Trumpower	b 10- 9-1952
10- James Allen Trumpower	b 8-24-1955
10- Carol Ann Trumpower	b 10- 1-1960
9- Janet Elaine Trumpower	b 6-28-1933
m 4-17-1952	
Ben Anthony Swogger	b 5-21-1932
10- Rozanne Elaine Swogger	b 10- 2-1953
10- Melinda Jean Swogger	b 10- 3-1956
10- Anita Lee Swogger	b 9-20-1958
10- Benjamin Doyle Swogger	b 5-18-1961

8- Geneva May Zody	b 12- 5-1909
m 8-27-1931	
Raymond Reed Crawford	b 7-24-1909
9- Rozella Jane Crawford	b 4- 9-1933
m 2-21-1959	
Charles Clarence Trease	b 6-16-1934
9- Shirley Ann Crawford	b 3-14-1937
m 6-21-1958	
Frederick James Crall	b 3- 8-1937
10- Lori Lynn Crall	b 2- 1-1959
10- Stacy Ann Crall	b 2-11-1960
10- Tyler James Crall	b 12-15-1961
9- Betty Lou Crawford	b 9-20-1938
m 3-25-1959	
Robert Kenneth Hostler	b 5-27-1939
10- Roberta Jo Hostler	b 8- 3-1960
8- Evelyn Adele Zody	b 10- 9-1912
m 1-30-1932	
Willis McCready	b 9- 6-1910
9- Robert Lee McCready	b 9- 7-1932
m 11-19-1954	
Marlene Grubaugh	b 11-15-1936
10- Darlene McCready	b 6-27-1955
10- Deborah Lou McCready	b 9-14-1956
10- Ronald Lee McCready	b 10-26-1960
9- Marilyn Jean McCready	b 7-19-1934
m 3-9-1956	
Thomas Hannan Mowery	b 4-19-1926
10-Thomas Evan Mowery	b 10- 9-1956
10- Timothy Curtis Mowery	b 9- 7-1959
9- Lester Willard McCready	b 9-21-1935
m 12-21-1957	
Cheryl Workman	b 6- 8-
10- Shelley Christine McCready	b 12- 3-1958
10- Jerry Allen McCready	b 12- 7-1959
8- George Harlow Zody	b 10-24-1914
m 5-8-1937	
Ella Mae Hardman	b 5-16-1920
9- Larry George Zody	b 1-13-1938
9- Sharon Elaine Zody	b 5- 4-1946

7- Olive Leona Davis	b 12-26-1878
m 12-18-1899	d 3-23-1953
Arthur Morrow Weaver	b 5-19-1873
	d 4-22-1954
8- John Carl Weaver	b 11-23-1902
m 7-3-1928	
Lanie Geog	b 4-14-1903
9- Kenneth Weaver	b 3-28-1931
m 8-17-1952	
June Eileen Miller	b 6-23-1934
10- Peggy Jean Weaver	b 9- 5-1953
10- Sandra Louise Weaver	b 9-20-1958
9- Shirley Weaver	b 6- 2-1938
m 6-11-1961	
Dale E. Scott	b 9-12-1938
8- Hazel Pearl Weaver	b 10-23-1904
m 11-18-1925	
Ernest Henry Willard	b 2-20-1902
9- Doyle Eugene Willard	b 11-20-1926
m 6-26-1947	
Mary Alice Starr	b 1-18-1929
10- Allan Eugene Willard	b 4- 3-1948
10- Richard Thomas Willard	b 8-30-1949
10- Mary Beth Willard	b 3- 1-1954
10- Julie Ann Willard	b 8-21-1957
10- Ann Elizabeth Willard	b 6-12-1959
9- Nina Geraldine Willard	b 5- 6-1928
m 10-23-1949	
Harold Dean Miller	b 9- 2-1925
10- Jerrilynn Miller	b 9-29-1951
10- Larry Dean Miller	b 10-24-1952
10- Linda Sue Miller	b 11- 7-1954
10- Kimberly Jean Miller	b 3- 9-1956
9- Janet Lee Willard	b 3-30-1934
m 10-24-1958	
Charles Snoddy	b 6-14-1934
10- Cheryl Lee Snoddy	b 10-19-1959
10- Susan Elaine Snoddy	b 3-13-1961

8- Clarence Edward Weaver	b 6-21-1910
m 11-9-1929	
Nina Aldean Lessley	b 11- 8-1909
9- Ramon Clarence Weaver	b 6-21-1931
m 6-16-1957	
Jeanette Marcene White	b 1- 5-1934
10- Kimberly Ann Weaver	b 7-27-1958
10- Ramon Brian Weaver	b 8-20-1960
9- Russell Eugene Weaver	b 7-28-1936
m 5-11-1958	
Anita Kay Ramsier	b 5- 9-1939
10- Bradley Clarence Weaver	b 8- 8-1960

Arthur and "Ollie" Weaver lived in Shreve, O. at the time of their deaths. Both are buried at Bunker Hill Cemetery, Richland County, Ohio. The J. C. Weavers live in Fredericksburg, Ohio where Carl operates a store. the Kenneth Weaver family are in Riceland; the Willards, Harold D. and the Snoddys are in Shreve. Doyle Eugene's family are in Wooster. The Clarence Weavers live in Lodi; Ramon and family live in Stow;-- Russell Eugene and family live in LeRoy, Ohio

7- Emma Malinda Davis	b 5-16-1880
m 7-30-1902	
Malcomb Berlin Hazlett	b 9-14-1877
	d 9- 3-1947

The Hazlett family were early settlers in Ohio. They came to Ohio from the vicinity of Greensburg, Penna. They were among the families who founded the Bunker Hill Presbyterian Church in Richland Co. "Mal and Emma lived the greater part of their lives together in Akron and vicinity. Emma and her daughter Louella live at 961 Bloomfield ave., Akron Ohio. The Hazlett family have been active and devoted members of the Christian and Missionary Alliance Church. Two of their sons were ordained in the ministry of that congregation. The writer, at this point, would like to add a bit of philosophy :

it being her contention that Christians should be the happiest people on earth. The Hazletts to her are an excellent example to support the statement. Emma Hazlett has always maintained her happy outlook on life, no matter how serious a situation might be; she has made every one feel better for having talked to her. She has been blessed with a kindly sense of humor which trait she undoubtedly inherited from her father, John W. Davis.

8- Herman Henry Hazlett	b 2-26-1903
m 11-8-1929	
Selma May Alshouse	b 5-27-1898
	d 5-27-1954
9- Dorothy Louise Hazlett	b 11-24-1930
m 6-12-1954	
Ralph Elroy Bressler	b 12-20-1932
10- Sharon Kay Bressler	b 9- 4-1956
10- Stephen Ralph Bressler	b 10-23-1957
9- Donald Herman Hazlett	b 3-12-1933
m 8-26-1955	
Harriett Joyce Roseberry	b 11- 7-1933
10- Cheri Ann Hazlett	b 3-21-1957
10- Gwen Rene Hazlett	b 2-23-1960
8- Herman Henry Hazlett	
m 11-21-1956	
Grace Jean Godfrey	b 3- 2-1925

Herman and Selma Hazlett served in the mission field in the Far East for many years. Dorothy was born in Hong Kong where her parents had married. The Hazletts served for some years in Siam, now Thailand. The Bresslers are now in Dalat, VietNam. Following their return to this country at the onset of the war, Herman & Selma lived in Seattle, where Herman taught in their denominational college. Selma died in Seattle. Donald is teaching in Vestal, N.Y.

Herman and Jean live in San Francisco, where Herman is teaching at the college level.

8- John Leroy Hazlett	b 5-17-1905
m 12-28-1928	d 2-26-1943
Gladys Leona Grimes	b 10-26-1930
9- John Herman Hazlett	b 11-26-1930
m 6-12-1953	
Mary Catherine Edwards	b 1-25-1931
10- Roberta Lynn Hazlett	b 2-13-1955
10- Bradley John Hazlett	b 11-20-1958
9- Paul Buford Hazlett	b 7-13-1933
m 8-25-1956	
Carol Marie Gutterman	b 12-31-1936
10- Cindy Lou Hazlett	b 6- 1-1957
10- Deborah Ann Hazlett	b 5-19-1959
9- Ruth Marilyn Hazlett	b 7-11-1940
m 3-12-1960	
Dean Allen Rowe	

John was pastor of a church in Pontiac, Mich. at the time of his death. Gladys still lives there. Paul is an ordained minister and has a pastorate in Conway, N.H. John H. teacher Jr. High in Pontiac.

8- Miriam Irene Hazlett	b 12-16-1907
-------------------------	--------------

Mairiam lives in New York City, where she is employed by a firm of actuaries. Although she has lived in N.Y. for many years, she seems to enjoy thoroughly the many opportunities that the great city offers. She is endowed with an intellectual curiosity that has taken her into many little known areas of the city. This same curiosity --- prompted her to fly to Kenya last year, for a look at one of the few remaining primitive areas of the world.

8- Sanford Paul Hazlett	b 7-24-1911
	d 4-12-1912
8- Louella May Hazlett	b 5- 3-1914
8- George Eugene Hazlett	b 6-24-1919
m 6-9-1949	
Anitabell May Wagner	b 5-28-1925
9- Jean Ann Hazlett (Twin)	b 3- 1-1951
9- Joan Anita Hazlett (Twin)	b 3- 1-1951
	d 7-11-1957
9- Janice Elaine Hazlett	b 11-16-1957

George and "Dolly" Hazlett and daughter live in Akron, where George is employed by the Ohio Bell Telephone Co.

7- Lucy May Davis	b 9-11-1885
m 5-8-1907	d 4-27-1948
Clarence Johnson	b 6-13-1880
	d 6-14-1960
8- Clara Phyllis Johnson	b 4- 5-1909
m 8-13-1928	
Stanley Robert Hill	b 9027-1906
9- Charles Hill	b 1-13-1929
	d 1929
9- Phyllis Jean Hill	b 11-30-1930
m 8-7-1948	
James M Perkins	b 9-16-1929
10-James Dennis Perkins	b 9-14-1949
10-Garry Wayne Perkins	b 10-15-1951
10-Mark Forrest Perkins	b 12-14-1954
9- Mary Lou Hill	b 8-27-1932
9- Robert Lee Hill	b 1-13-1935
m 6-25-1954	
Marlene ----	b 12-19-1934
9- Loretta May Hill	b 5-11-1937
	d 12-23-1939
9- Carl Hill (Twin)	b 10-30-1942
9- Carol Hill (Twin)	b 10-30-1942
	d 6-27-1945
9- Sue Ellen Hill	b 10- 1-1944
Adopted when 3 yrs. old. Summit Co. Ohio	
8- Ray Irvin Johnson	b 11- 7-1912
m 4-21-1935	
Alta Maud Ports	b 2-16-1914
9- Beth Irene Johnson	b 8-28-1936
m 8-20-1954	
Robert Eugene Bachtel	b 11-25-1929
10-Edward Eugene Bachtel (Twin)	b 3- 3-1955
10-Richard Earl Bachtel (Twin)	b 3- 3-1955
10-Irene Elizabeth Bachtel	b 6-24-1958
9- Harold Austin Johnson	b 8-20-1942
The Ray Johnson family life in Cuyahoga Falls Ohio.	

8- Catherine Elizabeth Johnson	b 1-25-1917
m 12-23-1939	
Wilfred Wayne Welch	b 6-30-1917
	d 12-19-1958
9- Leslie Wayne Welch	b 4-11-1941
9- Larry Lee Welch	b 1-11-1944
9- Sheila Ann Welch	b 1-13-1945
m 7-29-1961	
Ronald Roger Lovejoy	b 1- 5-1942
8- Robert William Johnson	b 5-17-1921
m 5-20-1945	
Myrtle Creekmur Arndt	b 10-6-1923
9- Patricia Ann Johnson	b 9-20-1946
9- Dorothy May Johnson	b 11- 1-1947
9- Linda Marie Johnson	b 6-28-1950
9- Barbara Lee Johnson	b 6-19-1954
The Robert Johnsons live on Baird St. Akron, O.	
7- Charles Elmer Davis	b 7- 8-1884
m 1-22-1905	
Daisy Dell Wells	b 10- 4-1885
8- Glenn Harold Davis	b 8-17-1905
m 5-21-1937	
Florence Ina Benge	b 7-17-1909
9- Barbara Jean Davis	b 8-14-1928
m 12-25-1945	d 3-28-1948
Lee Edward Shock	b
10- Roger Lee Shock	b 1-18-1947
	d 3-28-1948
9- Norma Jean Davis	b 10-22-1929
m 12-21-1946	
Robert Neal Hutt	
10- Robert Neal Hutt	b 12- 7-1947
10- Garry Lee Hutt	b 11-27-1949
10- Thomas Harland Hutt	b 2-24-1957
9- Ruth Rozella Davis	b 11-10-1932
m 4-6-1948	
Richard E. Shock	b 12- 7-1927
10- Brenda Kay Shock	b 3- 1-1952
10- Rodney Lynn Shock	b 10-28-1953

9- Joanna Marlene Davis	b 4-30-1935
m 9-22-1955	
C. S. Hinger	b 2-19-1935
10- Jeffrey Allen Hinger	b 5- 6-1954
10- Douglas Wayne Hinger	b 3- 6-1956
10- Victory Sue Hinger	b 8- 1-1957
10- Linda Marlene Hinger	b 2-24-1959
9- Paul Leland Davis	b 11-15-1937
m 5-22-1955	
Betty Ruth Cochral1	b 9- 4-1936
10- Gail Lynn Davis	b 4-19-1956
10- Glenn Paul Leland Davis	b 2- 4-1958
8- Pauline Thelma Davis	b 6- 8-1907
m 10-1-1927	
Benjamin Brice Beemiller	b 3-12-1907
9- Clarence Dwight Beemiller	b 10- 2-1928
m 9-15-1950	
JoAnn Warner	b 8-31-1934
10- Colleen Beemiller	b 2- 7-1952
10- Rebecca Beemiller	b 12-17-1953
10- Stephen Dwight Beemiller	b 9-11-1956
9- Evelyn Lucille Beemiller	b 1-18-1930
m 2-21-1948	
Kenneth Morrison	b 1- 2-1928
10- James Morrison	d infant
10- Maxine Morrison	b 10-18-1949
10- Jeffrey Lynn Morrison	d infant
10- Victor Joseph Morrison	b 11-23-1955
10- Douglas Virgil Morrison	b 5- -1957
9- Retha Ilene Beemiller	b 8- 2-1931
m 9-28-1956	
Robert E. Lee	b 9-14-1927
10-Robert Nathan Lee	b 10-31-1958
10-Brian Earle Lee	b 11-26-1961
9- Josephine Fay Beemiller	b 3-10-1934
m 12-1-1956	
Edward Eugene Leach	
10-Deborah Ann Leach	b 3-17-1955
10- Ronald Eugene Leach	b 1-12-1959
10- Tammy Jo Leach	b 4-11-1961
9- Wilma Mae Beemiller	b 10- 3-1935
m 10-15-1954	
Edward Louis Braucher	b 2- 2-1936

10- Edward Allen Braucher	b 6-11-1955
10- Kathy Sue Braucher	b 6-11-1956
9- Dorothy Alice Beemiller	b 1-30-1939
m 1-30-1959	
James Wm. Bittinger	b 5-21-1938
10- Timothy Eugene Bittinger	b 3-27-1961
9- Duane Beemiller (D. infant)	b 1941
9- Vivian Faith Beemiller	b 10-15-1949
8- Delbert Wayne Davis	b 5-30-1910
m 5-29-1937	
Helen Marie Marsh	b 6-28-1917
9- Ronald Wayne Davis	b 8-30-1938
m 11-10-1955	divorced
Jean F. Holland	b 10-22-1938
9- Helen Marlene Davis	b 9- 2-1940
m -- -- ----	
Roger Allen Christine	
10- Roger Christine	b 5-29-1959
10- Tina Marie Christine	b 10-10-1960
9- Gerald Dwight Davis	b 6- 5-1941
9- Terry Eugene Davis	b 10- 7-1943
9- James Blaine Davis	b 10-18-1945
9- Judith Kay Davis	b 8-14-1949
8- Roscoe Perle Davis	b 7-16-1912
m 12-7-1946	
Dortha Zickafoose	b 11-15-1928
9- Dollie Marie Davis	b 4-28-1948
8- Ellen Elizabeth Davis	b 6-21-1914
m 12-23-1934	
Alvin Francis Fliger	b 10-16-1911
9- Alvin Francis Fliger, Jr.	b 2-18-1935
m 6-1-1956	
Carolyn E. Talbert	b 4-19-1938
10- Theresa Lynn Fliger	b 3- 1-1957
9- Charlene Yvonne Fliger	b 5-16-1937
m 5-16-1957	
Larry R. Oswalt	b 4-18-1936
10- Larry Reed Oswalt, Jr.	b 1- 1-1958
9- Ardella Mae Fliger	b 5-25-1939
m 4-14-1956	
Gene Howard Miller	b
10- Eugene Howard Miller	b 12-20-1956
10- Sherri Lynn Miller	b 4-15-1958
9- Ronald Lee Fliger (Twin)	b 9-25-1942
9- Donald Dee Fliger (Twin)	b 9-25-1942
	d 11-16-1960

9- Jean Kay Fliger	b 10-13-1946
8- Berlyn Donald Davis	b 3-16-1916
m 6-1-1948	
Martha Hildebrand	b 2-23
9- Kathalene Davis	b 11-10-1951
9- Marcella Kay Davis	b 9-22-1954
9- Connie Sue Davis	b 11-23-1956
8- John Richard Davis	b 4-16-1918
m 10-18-1942	
Irene McDowell	b 10- 4-1916
9- Mollie Elaine Davis	b 8-18-1943
m 10-18-1959	
Guy Edward Christine	b 6- 2-1932
10- Mary Irene Christine	b 5-17-1960
10- Edward Guy Christine	b 5- 7-1961
10- Janet Elaine Christine	b 3-25-1962
9- Sandra Sue Davis	b 10-11-1944
9- John Chester Davis	b 3-28-1947
9- Charles Ray Davis	b 4-21-1948
9- Randy Mark Davis	b 12-25-1952
8- Mary May Davis	b 5-10-1920
m 5-20-1944 divorced	
Wilbur Bechtel	b 7-17-1920
9- Phyllis Jean Bechtel	b 8-16-1942
9- Keith Allen Bechtel	b 5-18-1953
8- Mary Davis Bechtel	
m 12-30-1959	
Roscoe Swank	b 10-16-1919
8- Irene Margery Davis	b 6-10-1922
m 6-11-1942	
Leonard Wells	b 6-12-1917
9- Patricia Irene Wells	b 10-25-1943
9- Priscilla Ilene Wells	b 2-11-1945
9- Pamela Ann Wells	b 7- 6-1947
9- David Allen Wells	b 10-12-1950
3- Virginia Ruth Davis	b 5-21-1924
m 7-4-1941	
Richard Steward	b 1- 4-1918
9- Robert Eugene Steward	b 10-29-1942

10- Betty Jane Steward	b 1-23-1948
10- Victoria Rose Steward	b 9- 5-1950
10- Beverly Joy Steward	b 4-16-1957
8- Raymond Donovan Davis	b 5-23-1926
m 6-26-1948	
Mary Lou Yarman	b 3-28-1930
9- Cynthia Ann Davis	b 6-28-1950
9- Gayla Jeane Davis	b 5-10-1955
9- Kevin Ray Davis	b 8-28-1961
Charles and Daisy Davis live in Loudonville, O. with nearly all of their family within a short driving distance of each other; some in Butler Mansfield, Jeromesville, Perrysville and Mount Vernon. A grandchild lives in Michigan.	
7- Clifford Stichler Davis	b 3-15-1893
m 3-3-1913	
Ida May Hulce	b 12-10-1891
	d 7-31-1958
8- Helen Mildred Davis	b 2- 9-1914
m 3-4-1934	
Earl Woodburne Smith	b 5- 9-1910
9- Thomas Roger Smith	b 5- 2-1936
	d 4-14-1955
9- James Clifford Smith	b 2-24-1942
Smiths address Lakecrest Drive, Mansfield Ohio	
8- Dorothy Fay Davis	b 6-14-1917
m 10-1-1937	
Paul F. Heineking	b 4-11-1916
9- Ronald Frederick Heineking	b 7-10-1938
m 9-12-1959	
Genevieve Tobin	b 2-23-1937
10- Karen Denise Heineking	b 11-11-1961
9- Ramona Jean Heineking	b 5-16-1942
m 9-7-1961	
Richard Carrothers	b 3-29-1941
9- Raymond Gene Heineking	b 5-27-1944
9- Rebecca Lee Heineking	b 11-14-1947
7- Clifford S. Davis	
m 10-10-1959	
Catherine Stecher Gretten	b 2-15-1898
The Heinekings address: Twin Lakes, Kent, Ohio	

Clifford and Ida lived for a time near Davis, (named for Clifford's grandfather Abner Davis) and later moved to Butler. Ida was active in the Methodist Church and gave freely of her musical talent. She died in Butler and is buried in Bunker Hill Cemetery. Clifford retired from the State Highway Dept. recently. He had been Supervisor for the area. His hobbies are gardening(with a particular interest in lilies) and photography. Since he and Catherine have been married and he has retired he has acquired a large collection of color slides of the beauty spots of the country. He and Catherine spend their winters in Ft. Myers, Florida.

6- Henry Jackson Stichler	b 12-18-1860
m 12-22-1887	d 10-19-1944
Eva Lavina Hazlett	b 10- 5-1867
	d 4- 1-1930

Jackson and Eva Stichler lived in Butler, Ohio for many years, where Jackson was a carpenter-contractor. The family later moved to Mansfield where he and his sons Roy and Oscar continued the business, building many fine residences. At the time of writing, Max Stichler continues the family tradition, started by his great-grandfather Jacob, of building homes. Eva was the sister of Malcomb Hazlett, husband of Emma Davis. She was a soft spoken lady who always thought first of her family. She died in Mansfield and is buried there. Later Jackson married Eva's sister Jessie Hazlett Bowman. Jessie had been a widow for years; had raised a family in Akron. Her children live in that vicinity.

7- Besse Belle Stichler	b 8-27-1888
m 6-23-1920	
Clarence A. Hynson	b 12-10-1880

She held responsible positions; having recently retired from the office of the local United Appeal. "Hyns" is a native of the western shore of Maryland. He was a watchmaker by trade; he chose to desert that trade when the local Company moved its operations elsewhere. He and Besse have been mother and father to Natalie Beal Rose and her children, when Nina Stichler died.

7- Leroy Leonard Stichler	b	4-24-1890
m 1910	d	3-18-1950
Hazel Clara Wilson	b	9-10-1889

Hazel lives in Mansfield at 25½ E. Second St. She keeps herself occupied after having had a busy life with a family by working in the hospital in Mansfield.

8- Robert Ormond Stichler b 6-25-1911
d 4- 8-1921

8- Richard Wilson Stichler b 1-11-1913
 d 4-18-1926

8- Albert Leroy Stichler b 3-17-1915
m 10-22-1938

Katherine Wagenhals b 8- 9-1914

Albert and Katherine live in N. Hollywood Cal. All three of their boys are still in school---albeit Dick is teaching at Waverly School in the SanJouquin valley is taking graduate work at U. of Pacific. Ron is studying Architecture at Cal. Polytechnic at San Lius Obispo---Bob is in Jr. High. Both Kay and Al work at business and at church work.

9- Richard David Stichler b 7-11-1939

9- Ronald Albert Stichler b 6- 4-1942

9- Albert Leroy Stichler b 3- 2-1948

8- Leland Earl Stichler b 4-27-1917
d 10- 5-1917

8- Max Sheldon Stichler b 5-13-1920
m 11-30-1946

Doris Mae Kiraly b 12- 9-1922

9- Thomas Sheldon Stichler b 11-25-1949

9- Jeannine Stichler b 5- 4-1953

Max and Doris live at 1276 Clark Ct. Mansfield
 The writer should note that Max finally gave
 up the struggle to have the public spell Stich
 ler correctly; he uses the phonetic spelling
Stickler.

8- Jack Frederick Stichler b 5-26-1922
 d 9- 4-1922

8- Jerrold Elwyn Stichler b 9-26-1923
 d 5-17-1924

8- Shirley Nadine Stichler b 5-16-1925
 Shirley lives at 1252 Barry Avenue, West Los
 Angeles 25, Calif. Shirley is a Dental Techni
 cian.

7- Freda Ferne Stichler b 4-20-1892
 m 11-27-1912 d 10- 1-1954
 Hobart H. Wolfe b 8-14-1889

Hobart and Freda lived the greater part of the
 time on the farm near Lucas, Ohio. When they
 retired from farming they moved to Perrysville
 spending their winters in Florida and Califor-
 nia. Since retirement from the farm, Hobart
 has worked with Oscar Stichler at the carpen-
 ter trade. Freda is buried in Perrysville Cem.

7- Oscar Ogden Stichler b 7-11-1895
 m 1915

Helen Olive Cline b 9- 6-1895

8- Henry Eugene Stichler b 3-29-1916
 m 4-28-1940

DorothyPauline Zellner b 1-10-1918

9- Patricia Ann Stichler b 6-27-1948

9- Pamela Kay Stichler (Twin) b 3-19-1957

9- Tamela Renee Stichler (Twin) b 3-19-1957

8- Evelyn June Stichler b 2-19-1919
 m 3-7-1941

Norman Gerald Poth b 3-19-1916

9- James Walter Poth b 5-31-1943

9- Sharon Kay Poth b 8-19-1944

9- Judy Ann Poth b 11- 3-1945

9- Timothy Eugene Poth b 10-17-1948

Oscar and Helen are fortunate to have Gene and Evelyn and their families close to their home on Bowman St. Road, Mansfield, Ohio.

7- Nora Ninette Stichler	b 5-23-1901
m 12-31-1921	d 11-27-1922
Rollin R. Beal	b 3- 7-1901
8- Natalie Elaine Beal	b 11-26-1922
m -8-1942 divorced	
Donald F. Rose	b 8- 6-1920
9- Diana Lee Rose	b 7-20-1945
9- Larry Edward Rose	b 11- 2-1946
9- Joanna K. Rose	b 7- 2-1951
9- Leslyn Ann Rose	b 4-12-1954

Natalie lives in Mansfield with her interesting family.

6- Henry Jackson Stichler
m 1-12-1932
Jessie Adele H. Bowman

6- Mary Alice Stichler b 3-24-1863
m ----Elmer Darling

Elmer Darling became ill a few days after the marriage and lived only a few weeks. It is presumed today that his illness would be diagnosed as a ruptured appendix.

6- Mary Alice Stichler Darling
m 1-31-1888 d 11-14-1956
John Ellsworth Cole b 2-18-1863
d 5-24-1937

John E. Cole was the son of John and Hannah White Cole whose families had migrated to Richland Co. from Westmoreland Co., Pa. Floyd E. Cole has the Cole Family Bible in his possession.

7- Floyd Edward Cole b 8-13-1889
m 4-19-1913
Florence Esther Culler b 12- 3-1890

Floyd and Esther started housekeeping in the house in which Floyd and Esther were born. They have lived continuously on the farm but in a modern home for nearly 49 years.

8- Kathryn Esther Cole b 9- 5-1916
m 12-21-1940
Melvin Ansel Porter b 9-19-1916
9- Pamela Jane Porter b 12- 2-1956
Kathryn attended Wittenberg in Springfield, O.
She taught school before and after marriage
which was interrupted by World War 11, when Mel
saw much service with the Air Force. They lived
in Loudonville where Mel was Purchasing Agent
for the Flxible Co. until he entered the Elect.
Contracting business in Florida. The Porters
live at 608 Seventh Ave. S.W. Largo, Florida.

8- Mary Jane Cole b 2-27-1927
m 6-21-1947
Robert Lee Woodruff b 11- 2-1926
Bob and Marijane live at 1 Craven Drive, La-
Porte, Indiana, where Bob works in an adminis-
trative capacity with a firm in the commercial
packaging field.

7- Jennie Elizabeth Cole b 10-17-1893
m ---- Wilson Forbes (d 2-10-1920)
m 5-29-1923
Charles Alexander Innes b 12-20-1892
Charlie is the son of Alexander and Margaret
Innes who had migrated to this country from
Scotland. Charlie and Jennie have just recently
disposed of the drug store which they operated
in Butler, Ohio for many years.

8- Charlene Ruth Innes b 2-29-1928
m 6-20-1953
Robert Allen Spencer b 4- 2-1932
The Spencers live at 590 Garfield Place, Mans-
field. Bob is Parts Mgr. of the local Ford
Agency there.

9- Robert Allen Spencer, Jr. b 12- 3-1953
9- Jeffery Eugene Spencer b 11-28-1955
d 11-28-1955
9- Tracy Ann Spencer b 8-26-1958

6- George Mayfield Stichler	b 8-12-1865
m ---- Myrtle O'Hara	
	d 4-23-1899
7- Harra Kenneth Stichler	b 4-23-1899
m ---- Laura Bell Shell	b 2-12-1903
8- Wallace LaMar Stichler	b 10-19-1923
m ---- Roberta Curran	
9- Rick LaMar Stichler	b 11-25-1950
8- George M. Stichler	b 6-19-1925
m ---- Donna Rowe	
9- Linn Stichler	b 3-30-1954
9- Lori Stichler	b 12- 5-1957
8- Evelyn Jean Stichler	b 7-10-1926

Following the death of Myrtle O'Hara Stichler, Harra was taken to the home of John and Elizabeth Davis. He was cared for by his Uncle John and Aunt "Lib" as though he were one of their own. Emma Davis Hazlett speaks often of "Harry", for she gave up her work away from home to return to take care of him. He lived in the Davis home until he had finished school when he went to Dayton to live with one of his uncles O'Hara, and there learned the floor finishing trade. Harra and Laura have made their home in Dayton and their family all live there.

6- George Mayfield Stichler	
m ---- Della Taylor	d -- -- ----
6- George Mayfield Stichler	
m 5-31-1906	d 11- 3-1935
Elma Leedy Bierly	b 9-27-1871
7- Hoy Leedy Stichler	b 7-10-1907
m 8-13-1927	
Alberta Louise Cole Carnes	b 4-10-1907
8- Norma Jean Stichler	b 6-29-1928
m 7-6-1951 divorced	
Robert Foust	
9- Franklin Hoy Foust	b 4- 1-1952

8- Norma Jean Stichler Foust

m 6-14-1962

Grant S. Kessler

8- Robert George Stichler

b 12-12-1929

m 6-16-1951

Juanita Mae Hammett

b 2-28-1933

9- Michael Jon Stichler

b 4-21-1953

9- James Douglas Stichler

b 8-16-1955

9- Brian David Stichler

b 5- 5-1959

George and Elma Stichler lived in Butler, Ohio for a number of years, moving to Mansfield, where continued his trade of finish carpenter. He worked with and for his brother Jackson for the greater part of his life. Elma is the daughter of Aaron and Mary Oldfield Leedy and grew up on the original Leedy farm. James Bierly, Elma's first husband, died in 1899 leaving two small sons, Dwight and Glenn Bierly both of whom grew up in Mansfield and both of whom are deceased. Hoy and Berta Stichler live at 1319 W. Hanley Rd., Mansfield Ohio. Hoy has long been employed by the Tappan Co. Norma Jean is an R. N. and has recently retired as Supt. of a hospital in Mansfield. She and Grant live in Defiance, Ohio. Bob and Juanita live in the city of his birth. Bob is connected with the Westinghouse Corp.

8- Mary Elma Stichler

b 9- 6-1937

d 5- 8-1943

6- Edward Franklin Stichler

b 8-25-1871

m ----

d 4- 1-1949

Idella Wilson

b 6- 1-1880

d 3-13-1959

Like his brothers and his father Edward Franklin followed the trade of carpenter. For many years they lived in Massillon. In the latter years, they lived in Columbus, where Della continued her business of creating beautiful clothes. She was an artist in this field. Both are buried in Massillon. They are remembered with much gratitude and affection by many people for

their encouragement and financial help in obtaining education.

6- Phoebe Myrtle Stichler b 11-18-1873

m 8-8-1897

Alton Andrew McNeil

b 2-10-1868

d 6-12-1923

Phoebe Stichler met Alton McNeil while he was a student at Baldwin-Wallace College. When they married they lived in West Richfield, O., where Alton was teaching. Lois was born in Bath, O. where A.A. McNeil was Supt. of Schools. The McNeil family had settled in this Twp. when they migrated from Chester Co. Pa. in 1831. Alton was teaching in Barberton when he died. Both he and Phoebe were active in the Presbyterian Ch., where he was an elder. He lived his life in the service of his fellowman. He is buried in W. Richfield.

7- Lois Arlynn McNeil

b 11-27-1901

m 11-17-1923

John Archibald Ogier

b 12- 3-1894

John Ogier (pronounced Ozhur) is a native of Guernsey Channel Islands, Eng. He came to this country following completion of Secondary School. He took his higher education in the U.S. Lois taught in Barberton after attending Kent and Akron U. She has been active in community and church work. At present she is Regent of Geo. Wash. Chap. Daughters of the American Colonists, State Chm. of Colonial Records; Genealogical Com. of D.A.R., Chm of Bldg. Com. of the Bd. of Trustees of the United Presbyterian Ch. Vice-Pres. of the Advisory Board of the Salvation Army and a member of the Akron Area Board of Realtors. Phoebe McNeil and the Ogiers have made their home together for more than 38 yrs.

7- Opal Irene McNeil
m 7-2-1949

b 8-23-1907

Frederick Hugo Rodenbaugh

b 12- 4-1905

Opal was born in Butler, O. She attended Ohio State; held several responsible positions in the business world. Since her marriage she has continued to use her accounting experience by helping Fred in his business of Real Estate Management. Fred is a graduate of Kenyon College and did graduate work at the Univ of Va. Fred has served on the vestry of St. Andrew's Episcopal Church; is a Past Commander of American Legion; is at present a State Officer of 40 & 8. Opal is particularly concerned with the Child Welfare program of the Legion Aux. and 8 & 40. The Rodenbaughs live at 841 Tuscarawas Ave. E., in Barberton, Ohio.

6- Oron Otto Stichler
m 12-9-1906

b 9-29-1880

d 11- 9-1949

Lillian Adele McNeil

b 9- 5-1886

Otto attended Ohio Northern University. He taught school in Summit Co. O., where he met Lillian, the youngest sister of Alton Mc Neil O.O. and Lillian lived in Cleveland and Shaker Hts. from the date of their marriage. Lillian lives in their home at 3682 Traynham Rd. O.O. Worked in the Accting Dept. of Am. Steel & Wire Co. for over 40 years. He had retired shortly before his death. Otto was the youngest of the children of Jacob and Malinda Stichler. He resembled in aptitude and attitude his eldest brother, Abram. Lillian and Otto raised as a daughter, Mildred Damon Good, the daughter of Lillian's sister, who died when Mildred was about 10 years old.

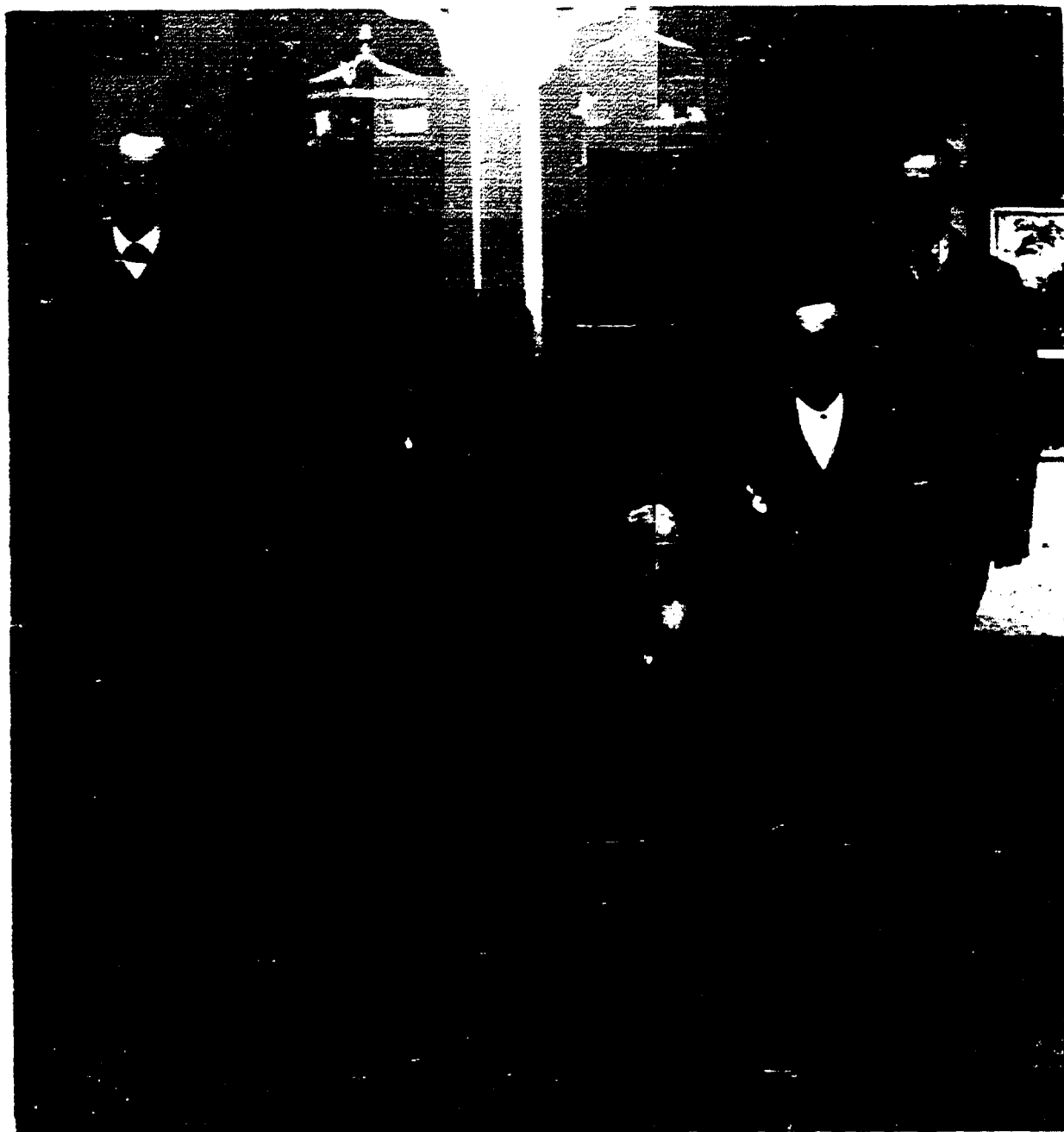

JUNE 1889 AT THE ABRAHAM LONG HOME, ANKNEYTOWN

Catherine (76)-Abraham (84 and blind); 2nd row
Malinda Stichler(54)-Leah Swank(37)-Jackson Long
(47)- 3rd Row: Edward(42) and John Long (40.
Jacob T. and George Long of Iowa not present.
Margaret Shanabarger, deceased.



THE GEORGE LONG FAMILY

Christmas 1905

Seated: George and Mary Halferty Long

Standing: (perhaps not in correct order): John
Lola-Fanny-Bertha-Harriett-Mabel-Ollie-Frank.

Picture: Courtesy of Gladys Hendrickson



SADIE SHANABARGER BEAL (82)

MOTHER'S DAY-1947

5- George Long	b 11-28-1839
m 2-22-1870	d 1-16-1916
Mary Halferty	b 4- 6-1847
	d 5-21-1937

George and Mary Long were married in Iowa. It is to be assumed that the Halfertys had moved to Iowa some time earlier from the vicinity of Ankneytown. The writer has in her possession daguerrotypes of a Mr. and Mrs. Halferty who were friends of her grandmother. She would be happy to pass these along to some member of that family who desires them. George and Mary Long lived on a farm near Richland, Iowa for the greater part of their lives. An inquiry regarding the Long Family Bible (see appendix) elicited the fact that their home burned, destroying many of their prized possessions. It was the writer's privilege to meet their grand daughter and husband recently when they visited a daughter in Columbus, O. She confirmed a supposition that Richland, Iowa was named for the birth place of many early settlers who had moved there from Richland Co., Ohio.

6- Ollie Long	b 7-30-1871
m 4-20-1892	d 1936
Dillon Greeson	b
	d 1930
7- Gladys Winema Greeson	b 10-31-1898
m 1921	
Fremont W Hendrickson	b

Gladys and Fremont Hendrickson graduated from Iowa Wesleyan in 1920. It was there that they met when Fremont returned from service in Europe in World War I. The following year the Hendricksons found themselves in Sperry, Ia., he as Supt. and Gladys as Principal of the High School. Gladys' last teaching was at Marble Rock. Fremont was Supt. in Lake City and at Adair; he taught in Burlington H. S. They returned to Richland in 1933 and farmed until 1952 when they moved to California, there they

owned and operated an alfalfa ranch near Lancaster. They recently sold the ranch and are living at 322 E. Lightcap, Lancaster, Calif.

8- Gretchen Olive Hendrickson b 1921
 m 11-8-1944

 Cecil R Brill b 6-17-1910

9- Penny Rae Brill b 1947

9- Marcia Ann Brill b 1948

Gretchen H. Brill graduated from Iowa State in 1943. She interned at University Medical Center in Indianapolis--'43-'44' Major--Dietetics Army Dietitian, Moore Gen'l Hospital until '46 when her husband returned from New Guinea. Mr. Brill is an alumnus of Ohio Univ. He taught 11 years before the army interrupted this career. He is now Management Analyst with the government; is a Major in the Army Reserve and Director of Enlisted Men's school at Fort Hayes, Columbus, Ohio.

The Brills are active in the Linden Methodist Church. C. R. Brill, being Lay Leader of that congregation. Gretchen is an officer in the W.S.C.S.; they are co-counsellors of the Youth Fellowship of that church. Gretchen is keeping her hand in the teaching profession by conducting Pre-School classes three mornings a week. They live with their two attractive daughters in a new ranch house-3240 Glennoak Dr. Columbus 19, Ohio

8- Patricia Jean Hendrickson b 1927
 m 1946

 Robert E Houtz

9- Diana Lea Houtz 1947

9- David William Houtz 1951

Patricia H. Houtz attended Central College, in Pella, Ia., where she met Robt. They were married in Iowa and moved to California. They live in Lynwood, at 4009 Woodlawn.

8- Robert Eugene Hendrickson	b	1929
m 1950		
Bette Jane Rasmussen		
9- Mark Robert Hendrickson	b	1957
9- Scott Randall Hendrickson (Twin)		
9- Todd Ryan Hendrickson (Twin)		1961

Robert Hendrickson received his B. S. from Stout Institute in Menominee, Wisc. in 1950. He taught prior to service in Korea and Germany , during which service he was awarded the Purple Heart and Bronze Medal of Honor. Robt. & Bette and boys live at 307 Grace ave., Rock Falls, Ill.

8- Mary Louise Hendrickson	b	1932
m 1952		
Eugene Lankford		
9- Jan Louise Lankford	b	1956
9- Julie Elizabeth Lankford	b	1957

Mary H Lankford attended Iowa State with a major in Dietetics. The Lankfords live at 2716-Yoder Drive, Burlington, Iowa.

8- Margaret Rose Hendrickson	b	1937
m 1958		
Jack R Alderson		
9- Dawn Michelle Alderson	b	1959
9- Scott Mathew Alderson	b	1961

Margaret attended U. C. L. A. at Davis, Calif. Jack took his B. S. in Agronomy at the same college. The Aldersons live at 16571 Road 164 Tulare, California.

6- Frank A. Long	b 1-11-1873
	d 8-27-1948

Frank Long was not married at the time of his death in Wichita Falls, Texas.

6- J. Mabel Long b 2-12-1875
m 1897

Frank M. Allen d 1938

7- Carol Dean Allen b 6-10-1898
m 1917

G. Chester Gena

8- Gene Allen Gena b 3- 4-1918
m 1941

Daphne Simpson

9- Nanette Gena b 4- 1944

9- Barbara Allen Gena b 1947

9- David Clyde Gena b 1950

Carol A. Gena attended Highland Park College,
in Des Moines. She and G. Chester Gena live
at 13 Cherry Street, Franklinville, N.Y. Gene
Gena is in the insurance business in Franklin-
ville. He is an elder in the Presbyterian
Church and a Regional Boy Scout Councillor.

8- Gerald Monroe Gena b 1- 1920
m 1946 divorced

Mary Ann Oakes

9- Carol Anne Gena b 1947

Mary Ann Oakes Gena and daughter Carol live in
Huntington, L. I., N.Y.

8- Gerald Monroe Gena
m 1957

Beverly ----

9- Suzanne Gena b 1958

9- Gerald Monroe Gena, Jr. b 1959

9- Donna Dee Gena b 1960

9- Jon Chester Gena b 10- 1961

Gerald M. Gena is now Lt.Col. U.S. Air Force
-Retired. Col. Gena is now Asst. Golf Profess-
ional at Warner Robbins Country Club. The Genas
live at 225 Sunset Drive, Warner Robbins, Ga.

8- Virginia Carol Gena b 1922
m 1943

Raymond John Weiloszynski

9- Sandra Carol Weiloszynski	b	1944
9- Michael Weiloszynski	b	1946
9- Susan Weiloszynski	b	1949
9- Raymond John Weiloszynski	b	1953
9- Eric Weiloszynski	b	1954
9- Victoria Weiloszynski	b	1956
9- Stephen Weiloszynski	b	1959

The Weiloszynski family live in Franklinville, N. Y. where Mr. Weiloszynski is Editor and Publisher of " The Sentinel Press . "

7- Marcella Allen	b	11-19-1899
m 1922		
Edgar M Brown		
	d	1960
8- Marcella Brown	b	1-14-1929
m 6-1-1957		
Robert E Bigler	b	4-15-1927
9- Robert Bigler	b	7-14-1958
9- Patti Ann Bigler	b	11-27-1959

Marcella Allen Brown took her A. B. at Drake U in 1922. She has been Deputy Ct. Clerk with the Municipal Court of Los Angeles for 20 yrs. The Browns and Mabel L. Allen have made their home together for many years. Their address is 2407 Green Valley Road, Hollywood 46, Calif. Mabel Allen has always been an active, alert , person. She maintains her interest in the world of books, sports and people in spite of impaired eyesight. Other members of the family have shared this handicap both in the present and earlier generations.

Marcella Brown Bigler graduated from U.C.L.A. Before her marriage she was a United Air Lines Stewardess and later Chief Stewardess for West Coast Air Lines. The Biglers live in Seattle

7- Francis Mignon Allen	b	9- 7-1902
M 1938		
Carl J. Farner		

Mignon Allen Farner graduated in 1926 with an A. B. degree from Grinnell College, Grinnell, Ia. Carl Farner is retired from the U. S. Navy. The Farners live in San Diego, Calif.

6- Bertha V. Long	b 12-22-1876
m 12-8-1896	
Bert Wiggins	b 11-17-1876
	d 3-15-1947

The Wiggins family originally lived in Iowa. They lived in Oregon for about two years near three of Jacob T. Long's children. Later they went to Minn. near Minneapolis where Bertha still lives. About 4 years ago she sold her home in St. Louis Park and is living at the Walker Methodist Home at 3701 Bryant Ave., Minneapolis 9, Minn.

7- Mary E. Wiggins	b 4-14-1898
	d 8-31-1952

Mary Wiggins was Prin. of a Jr. High School in Minneapolis at the time of her death.

7- J. Willis Wiggins	b 11-27-1900
m 1-27-1923	
Grace Mertz	b 4-13-1904
8- Warren Lee Wiggins	b 9-13-1926
m 9-6-1946	
Charlotte -----	b 10-24-1927
9- Kathy Wiggins	b 1- 19-
9- Mary Pat Wiggins	b 1- 9-
9- Peter B. Wiggins	b 1- 9-1954
8- Katherine Wiggins	b 5-16-1927
m 5-17-1947	
Donald B. Towey	b 3- 8-1927
9- Jeffery Towey	b 11-26-1948
9- Ann Marie Towey	b 6-30-1949
9- Susan Towey	b 6- 1-1950
9- Judy Towey	b 3- 1-1954

6- Fannie D. Long	b 1-11-1879
m 9-3-1901	
Lee Allen King	b 5-17-1879
	d 10-19-1932
7- Elizabeth King	b 7-12-1908
	d 5-31-1909

Lee Allen King and daughter, Elizabeth are both buried in Mt. Hope Cemetery, Chicago, Illinois.

6- Fannie Long King	
m 6-15-1942	
William Owen Carnes	b 12-23-1871
	d 5- -1958

The Carnes lived in Florida until Mr. Carnes death. Fanny L. Carnes now lives at 11331 66th St., Mira Loma, Calif.

6- Harriett M. Long	b 5-18-1881
m 1-6-1903	
Charles R. Hendricks	b
	d 4- 4-1904
7- Mabel Hope Hendricks	b 2- 4-1904
m 10- -1938	
John Thomas Byrd	b 4-16-1892
8- Charles Lee Byrd	b 12- 8-1934
m 12-17-1955	
Margaret Ann Bradley	b 1-14-1935
9- Lee Charles Byrd	b 10-19-1956
9- Katherine Ann Byrd	b 4-15-1959

It has been a source of great pleasure for the writer to come to know John and Hope Byrd thru correspondence and to feel acquainted with the family. Hope writes especially well, so that one is impelled to keep her letters for re-reading. She has been an inspiration for wider reading for a better understanding of our 49th State. P.O. Box # 73, Wrangell, Alaska, reaches the Byrds.

8- Carol Hope Byrd	b 7- 2-1940
--------------------	-------------

Carol Byrd is a Secretary and lives in Seattle.

6- Harriett Long Hendricks

m 2-24-1916

Peter B. Sowle

Harriett and Peter Sowle are enjoying their retirement in Gig Harbor, Wash., where they had purchased a home with this time in mind. Their address: Box 1239, R. D.# 1, Gig Harbor, Wash.

7- Harriett Jeanette Sowle

b 4-21-1917

m 7-4-1943

Dennis Ledbetter

Jeanette and Dennis Ledbetter live at Coon Creek Ranch, P. O. Box # 3, Edneyville, N. Car. If Jeanette were to leave the scenic beauty of her native state, she could have chosen no more beautiful spot than the Chimney Rock area of North Carolina.

6- John H. Long

b 6-19-1883

m 12-20-1917

d 4- 5-1930

Emma L. Stief

About ten years ago the author addressed a letter to the Postmaster at Winifred, Mont., with the request that he pass it along to a member of the George Long family. The Mont. address had been secured from a 1913 issue of the Leedy Chronicle. Emma Stief Long had re-married following John H. Long's death. She happened to be visiting in Winifred at the time the letter arrived. Our sincere thanks for her help.

6- Lola E. Long

b 6-19-1887

m 3-17-1913

Harry Harvey Reichelt

d 6-29-1959

7- Robert Charles Reichelt

b 2-10-1915

m 10-15-1943

d 7-27-1944

Doris Mae Sweitzer

Robert Charles Reichelt was "Lost in action" in World War II.

7- Ben William Reichelt

b 2-23-1919

m 10-3-1954

Rozella Mae Tysdal

8- David Eugene Reichelt

b 5- 5-1955

Lola Long Reichelt, son Ben Wm. and family all live in the vicinity of Altoona, Iowa.

5- Jackson Long	b 6- 9-1842
m	d 8-25-1898
Sarah Hissong	b 7- 3-1846
	d 8-31-1900

Jackson and Sarah Long lived on the Abraham Long homestead after Jackson's mother and father moved to Butler.

6- William Lycurgus Long	b 8- 3-1865
m 12-1-1889	b 11-28-1937
Etta Mae McCuen	b 4-28-1869
	d 4-23-1941
7- May Idell Long	b 12-11-1891
m 11-16-1910	
Charles Leslie Britton	b 6-14-1891
	d 4- 2-1961
8- Rex Harlowe Britton	b 4-16-1912
	d 1-22-1937

6- Jennie Long	b 9- 4-1867
m ----	d 2-12-1960
John Fisher	
7- Walter Fisher	deceased
7- Glen Fisher	
7- Edna Fisher	
6- Jennie Long Fisher	
m ---- Daniel Snavely	

The writer regrets the lack of information on this family. When she began this project more than 10 years ago, Walter Fisher was most interested. He lived in Michigan, but arranged to meet the writer when he came to Butler to visit his mother. The Abraham Long home and the Mutzbaugh Cemetery were visited and photographed. He had accumulated much material. He wrote the day before he entered the hospital for what he thought was a minor ailment, that he would soon bring the completed manuscript. Walter died three days later.

6- Nora Long	b 3-26-1870
m	d 4-15-1948
Benjamin J. Roth	b 1- 3-1865
	d 2-22-1941
7- Lawrence C. Roth	b 6-28-1891
m ----	d 10-22-1955
Bessie M. Johnson (d.8-52)	b 1- 2-1897
8- Robert D. Roth	b 11-26-1918
m 8- -1955	
Alene ----	
7- Nellie Roth	b 6-18-1900
	d 6-19-1900
7- Sadie L. Roth	b 4-14-1902
m ----	d 4- 3-1959
Richard V. Broder	b 5- 8-1898
	d 7-28-1954
8- Richard R. Broder	b 8-15-1923
m ---- Violet Fry	
8- Johnella R. Broder	b 10-11-1924
m ---- George Cory divorced 1954	
9- Susan Cory	b 8-26-1945
9- David Cory	b 7- 2-1947
9- Gary Cory	b 6- 9-1948
9- Robert Cory	b 1- 6-1950
8- Earl V. Broder	b 2-27-1926
	d 9- -1926
8- Paul S. Broder	b 5-13-1927
m ---- June Shepard	
9- Lary Broder	b 11- 2-1955
9- Linda Broder	b 1- 5-1957
8- John L. Broder	b 7-28-1932
8- Alice M. Broder	b 4- 7-1937
7- Paul M. Roth	b 7-30-1905
m ---- Evelyn Shadel	
7- Ruby E. Roth	b 6-26-1907
m ---- John J. White	b 11-23-1908
8- James E. White	b 3-30-1928
m ---- Patricia J ----	b 3-27-1931
9- Terry J. White	b 12- 6-1952
9- Todd R. White	b 5-16-1955
9- Karen White	b 3-18-1957

8- Darrell L. White	b 8-16-1929
m ---- Lillian Lipinski	
9- Michael White	b 9-24-1955
9- John S. White	b 3-22-1957
9- Cynthia White	b 4-20-1959
9- David White	b 8- 2-1960
8- Robert A. White	b 5- 2-1931
m ---- Lucy Northcutt	
9- Susan R. White	b 2- 5-1957
9- Linda C. White	b 10-28-1960
8- Donna J. White	b 2- 6-1935
m ---- Charles Ashcraft	
9- Shelly Jean Ashcraft	b 11-16-1954
9- Laurel L. Ashcraft	b 11-13-1956
9- Jackie L. Ashcraft	b 5-10-1959
9-- Mark C. Ashcraft	b 11- 2-1960
8- Gerald M. White	b 11- 7-1940
8- Raymond C. White	b 9-24-1943
7- Geraldine A. Roth	b 4-26-1909
m ---- Leo H. Runyan	b 3-11-1899
8- Delma D. Runyan	b 11-15-1934
8- Eldon L. Runyan	b 4- 3-1939
m ---- Sharon A. Stafford	
9-- Debra A. Runyan	b 4-12-1961
8- Nordine L. Runyan	b 8- 6-1942
8- Dale E. Runyan	b 3-31-1948
8- Aldythe J. Runyan	b 12-29-1950
7- Harold L. Roth	b 11-18-1911
m ---- Lovina McDonald	d 12-13-1944
8- Karen Lavonne Roth	b 10- 3-1944

The writer wants to acknowledge at this point the Roth Family record compiled by Ruby Roth White, which was sent to her thru Ida Griffith of Mansfield. The John J. White family live at 321 Lorberta Lane, Pontiac, Michigan.

6- Bertha Long	b 2-16-1872
m ---- Harry Stoller	
6- Delbert Long	d young
6- Harlowe Long	b 12-17-1878
m 6-21-1903	
Myrtle Webb	

7- Wavalene Long	b 5-24-1906
m ---- Edward Dow	
8- Edward Dow	
8- Robert Dow (Twin)	
8- Sharon Dow (Twin)	
7- Van Long	b 8-26-1909
6- Elsa Long	b 2-24-1881
m ----	d 4-20-1952
Manuel Teeter	b 11-29-1872
	d 2-24-1961
7- Harley Philip Teeter	b 1- 5-1900
m 3-20-1924	
Mary Margaret Leedy	b 12-16-1901
8- Joan Helen Teeter	b 12-19-1925
m 7-2-1950	
Donald Earl Boyce	b 10-28-1922
9- Gregory Allen Boyce	b 7-12-1951
9- Randy Donald Boyce	b 12-28-1952
9- Bruce Earl Boyce	b 9-30-1954
9- Martin Erwin Boyce	b 9-28-1955
8- Donald Charles Teeter	b 3-21-1928
m 7-1-1961	
Lucille Lynne Smith	b 1-26-1939
8- Beverly Jane Teeter	b 2-16-1933
m 5-27-1956	
Marion Elton Althouse	b 2- 3-1926
9- Philip Wayne Althouse	b 4-21-1959
8- Mary Lou Teeter	b 10- 4-1934
m 5-26-1957	
Earl Dean Conger	b 1-10-1930
9- Lee Ann Conger	b 7-30-1959
8- Bernice Jean Teeter	b 3-26-1937
m 12-31-1961	
Ronald Lee Kearns	b 10-16-1935
8- Patricia Sue Teeter	b 10-31-1939
m 7-29-1962	
Levi George Bailey	b 2- 4-1936
8- Larry Manuel Teeter	b 5-26-1944

The Harley Teeter family now live at R. D. # 1 Butler, Ohio. The area more commonly known as North Liberty. Mary Leedy Teeter is the daughter of Charles Leedy. They reside on one of

the original Leedy Farm, according to information given the writer by Bernice Teeter Kearns. The Boyce family live at 1998 W. 4th St., Mansfield, Ohio. Donald and Lucille Teeter's address is R.D.# 1, Butler. The Althouses live in Bucyrus at 126 Shelby Road, and the Conger family at R. D.#1, Mt. Vernon, Ohio. Ronald and Bernice Kearns Address: 41 W. Park Blvd. Mansfield; Patricia and Lee Bailey also call Mansfield "home". Both Bernice and Patricia graduated from Baldwin-Wallace College in Berea, Ohio, as did Lucille Smith Teeter. Bernice is Dietician at Mansfield General Hospital and Patricia is teaching elementary grades in Lexington. Larry is presently studying at Ohio State.

7- John Teeter	deceased
7- Sherman Teeter	(lives in Bellville, O.)

6- Ida Ethel Long	b 4-21-1883
m 1902	
Joseph Leonard Griffith	b 8- 3-1881
	d 1-21-1951

Ida Griffith lives at 536 S. Main Street, Mansfield, Ohio. It was thru her effort that much of the family of the Jackson and Sarah Long descendants, is recorded.

5- Edward D. Long	b 4-22-1847
m 7-5-1874	d 1- 2-1911
Ellen McClellan	b 10-24-1849
	d 5-27-1927
6- Carrie Long	b 1-25-1875
m 7-15-1892	
Marshall Stanton	
7- Dale Stanton	b 1-25-1896
m ----	d 3-16-1940
Beatrice Cunningham	
7- Hilda Stanton	b 1- 6-1903
m 4-26-1927	
Joseph Doerman	
8- Neil Stanton Doerman	b 4-29-1928
7- Edward Stanton	b 4-29-1905
6- Ada B. Long	b 4-16-1876
m 7-5-1901	d 1-22-1939
William A. Lime	b 4-12-1874
	d 6- 9-1959
7- Geraldine F. Lime	b 4-11-1902
m 10-24-1930	
J. Frederick Lindner	b 12-20-1898
8- William F. Lindner	b 3-16-1936
Geraldine Lindner lives in Loudonville, Ohio.	
Her son, William graduated from Miami U and	
is employed by Ernst and Ernst in Akron, Ohio.	
He lives at the University Club on Fir Hill in	
that city.	
7- Mary Elizabeth Lime	b 3- 3-1905
m 11-25-1925	
Karl K. Kick	b 4- 7-1903
8- David L. Kick	b 6-29-1929
m 6-4-1951	
Mary Bell	b 4- 4-1929
9- Nancy Lynn Kick	b 1952
9- Barbara Kick	b 1954
9- Katherine Ellen Kick	b 1956
8- Judith Ann Kick	b 7-10-1936
m 6-21-1958	
William Butler	b 11-25-1934
9- William Scott Butler	b 2-22-1961

The Kick family have lived in Ashland, Ohio for some time. Karl Kick has been County Treasurer of Ashland County for several terms.

7- Martin Edward Lime	b 10- 3-1904
m 2-14-1937	
Winona DeLong	b 7-11-1909
8- Ronald E. Lime	b 6-,8-1941
7- Vivian Jeanne Lime	b 2-12-1919
m 5-19-1943	
Arl O. Williams	b 7-14-1919
8- Cynthia Rae Williams	b 4-27-1947
8- Michael Arl Williams	b 11-21-1951
6- Lottie E. Long	b 5-19-1878
m 12-27-1905	
Clyde Painter(d. 10-22-1922)	b 6-21-1877
7- Marian Carol Painter	b 12-25-1907
m 1-4-1930	
Carl H. Damon	b 4-14-1907
8- Carol Damon	b 12-23-1931
m 12-20-1953	
Walter Brooks	
9- Lynn Brooks	b 1955
9- Kenneth Brooks	b 1957
9- Ronald Brooks	b 1961
8- Linda Damon	b 12-28-1940
m 5-6-1961	
Jeffery Homes	
7- Robert Long Painter	b 10- 1-1910
	d 11-27-1938
7- Richard Clyde Painter	b 5-17-1914
m 2-14-1945	
Glenella Davis	b 4-19-1922
8- Sheryl Painter	b 1-27-1954
6- Royden Long	b 11-11-1879
m ----	d 8-28-1905
Belle Auten	
7- Laverne Long	
m ---- Russell Hinckley	
8- Louise Hinckley	b 1936

6- Austin Long	b 8-25-1882
	d 10- 6-1908
6- Lottie Long Painter	
m 9-7-1926	
John Janda	d 8-27-1948
5- John W. Long	b 7- 1-1849
m ---- 1875	d 1-31-1932
Mary Magdalena Fisher	b 5-22-1856
	d 8-30-1927
6- Harvey Abraham Long	b 1-28-1877
	d 4-28-1927
6- Melvin Lewis Long	b 11-10-1878
m ----	d 6-28-1948
Ida McElwain	b 1888
	d 1942
6- Charles Long	b 5- 7-1883
	d 3- -1928
6- Ina Long	b 11-24-1884
m 7-21-1915	
Roger Magnuson	b 7-28-1885
	d 8- 6-1945
6- Roscoe Long	b 5- 9-1885
	d 10-30-1903
6- Earney Long	b 4-23-1887
m 11- -1917	
Laura Elizabeth Kesler	b 1-30-1891
7- John Edward Long	b 11-19-1924
(Died in World War II)	d 7-16-1944
7- Madonna Mae Long	b 6-14-1927
6- Treva Estella Long	b 2- 9-1892
m 8-10-1910	
Orvil H. McCuen	b 11-15-1888
7- Harold Edwin McCuen	b 8-24-1911
m 4-28-1951	
Anne Leipziger	b 11- 9-1911

Hal and Anne McCuen live at 30 Sherman Ave., Mansfield, where Hal is Director of the Children's Theater, which he founded. Until recently he directed the city's classes for retarded children. Soon to be published is "I'd rather learn from one bird", his second book on Creative Arts for the mentally retarded. He is cred-

ited with installing a music therapy program in the State Mental Hospitals

Hal won scholarships to Theater workshops in Chicago and Cleveland; in 1951-52 won the Bacon Award for Best Performance; he toured with Columbia Artist and the U.of Minn.;he is a member of many musical, historical and genealogical organizations and has been president of most.

7- Rosemon Norine McCuen b 4-17-1913
m 11-22-1932

Carl Winfield Plank b 8-17-1911

8- Roberta Sharon Plank b 5- 3-1938

8- Carol Douglas Plank b 6-30-1943

8- Gregory Alan Plank b 4-15-1947

8- Timothy Lee Plank b 5- 1-1951

7- Marguerite Annette McCuen b 10- 8-1915
m 2-1-1936

Ted Tucker b 1-27-1916

8- Judith Anne Tucker b 10-29-1937

8- Molly Lou Tucker b 1-16-1948

Rosemon Plank and Marguerite Tucker studied music prior to marriage. It is the writer's opinion from letters received that both the Tucker and Plank families live in Ashland, Ohio.

7- Huber Mason McCuen b 9-20-1917
m 6-7-1942

Joanna Hess b 4-30-1924

8- Michael Hess McCuen(d.at birth)b 9-27-1944

8- Joel Mason McCuen b 4-22-1946

Huber McCuen is a Dentist in Ashland. He took his AB and BS at Ashland College;his DDS at O. State, where he taught Operative Dentistry before entering private practice. He was Ensign in USNavy-1942; and Ex. Officer aboard an LST on D Day in France; became a Com. Officer of LST 306 in 1926. Dr. and Joanna McCuen live in Ashland, Ohio.

Orvil and Treva McCuen live at 1003 Lexington Ave. Manfield. Orvil has retired following a successful career in marketing.



John L. and Leah Swank
Golden Wedding Anniversary 1921

Leah Long was the youngest of the children of Abraham and Catherine Long. John Swank was the son of Casper and Catherine Leedy Swank. In addition to the 14 Swank children, many have happy memories of this home. Uncle John Swank loved music and was a great story-teller. He was the historian for the Long Family for the Chron-

icle. He had accumulated much data on the family which was inadvertently destroyed when the Swank home was dismantled.

5- Leah Catherine Long	b	5-14-1852
m 12-31-1871	d	9-19-1935
John Leedy Swank	b	10-14-1846
	d	7-11-1931
6- Edward Eugene Swank	b	11- 8-1872
m	d	10- 1938
Nell Bales	b	7-25-1877
Edward Swank died in Brighton, Iowa, where he moved after retiring as Postmaster in Richland, Ia. Nell B. Swank later married Charles Long, son of Jacob T. Long. She still lives in Brighton, Ia.		
6- Charles Swank (d. 1875)	b	12- 8-1873
6- Sylvia Catherine Swank	b	1- 5-1875
m	d	6- 5-1951
Horatio Seymour Garber	b	7- 5-1865
	d	6- 5-1925
7- Lucille Garber	b	4-20-1899
m 1919		
Clark Robinson	b	11-20-1898
8- Harold Clark Robinson	b	3-12-1922
m Lura Brown	b	9-29-1920
9- David Robinson	b	6-13-1950
9- Amy Robinson	b	9-29-1952
8- Marie Lucille Robinson	b	6-29-1924
m Robert Jackson	b	4- 2-1920
9- Michael Jackson (Twin)	b	1-22-1947
9- Patricia Jackson (Twin)	b	1-22-1947
9- Susan Jackson	b	5-14-1948
7- Leora Garber	b	6- 5-1900
m 1926		
Paul Walker	b	1900
8- Ronald Walker	b	1928
8- Ivan Walker	b	1931
8- Larry Walker	b	1936
m---Garnet -----		
9- Laurie Lynn Walker		
8- Alice Walker	b	1937
m --- Charles Cambron	b	1938

7- Gladys Garber b 5-22-1902
m 1926

John Howard Gongwer b 1898

The writer has been informed that John Howard Gongwer has followed the teaching profession, and at the present time occupies an administrative position.

7- Jay L. Garber (d. 1915) b 1902

7- Vance Garber b 6-10-1906
m 1935

Betty Beckwith b 6-12-1914

8- Michael Garber b 5-23-1939

8- Gary Garber b 2- 9-1945

The Vance Garbers live in Bellville in a charming Victorian house on Main Street. Vance operates a Service Station in his home town.

7- Marguerite Garber b 7-23-1911

m William Leroy Lewis b 2- 1-1908

8- Sylvia Jane Lewis b 3-25-1940

8- Thomas Leroy Lewis b 5-12-1941

8- David Garber Lewis b 5-20-1948

8- Catherine Carol Lewis b 12-15-1950

8- Linda Evelyn Lewis b 4-13-1955

The Lewis Family live at 161 Beach Ave. Larchmont, N.Y. Leroy Lewis is a native of McCallister, Okla. He is Director of Education for the American Institute of Banking with offices in N.Y. City. Those interested will find him listed in "Who's Who". Marguerite is active in civic and church affairs in Larchmont and Westchester County. In 1961 she received the Readers Digest Award for her Council on Motion Pictures. She is 2nd Vice Pres. of the Federation of Motion Picture Councils, Inc. Sylvia graduated from Wooster College, her mother's Alma Mater in 1961. Tom attends Harvard and finds himself on the Dean's list with regularity. He does volunteer work at a Cambridge hospital for relaxation Saturday afternoons. The three younger children are equally active in Scouting and Church activities.

6- Samuel Tilden Swank	b	6-23-1876
m ----Lillian M. Grubb	d	8-19-1943
6- Myrtle Leona Swank	b	1-22-1878
m ----	d	3- 4-1943
Jesse E. Kisabeth	b	1-15-1877
	d	12- 7-1940
7- Lulu Catherine Kisabeth (Twin)	b	7- 5-1901
m 7-31-1921		
LeVerne Johnston		
7- Lela Nancy Kisabeth (Twin)	b	7- 5-1901
m 9-23-1931		
Carl Frederick Kuhr		
8- Carl Frederick Kuhr, Jr.	b	6-29-1932
m 8-16-1958		
Theresa Elaine Tomlinson		
9- Nancy Lou Kuhr	b	4-17-1959
9- Kimberly Sue Kuhr	b	10- 7-1960
8- LeVerne Richard Kuhr	b	4-27-1935
m 8-31-1957		
Valerie Joy Swaffield		

The LeVerne Johnstons live at 901 Walnut Street
Fostoria, Ohio; the Kuhr family in Port Huron
Michigan at 910 Oak Street.

6- Alonzo Leedy Swank	b	8-31-1879
m Carrie McBride	d	5-18-1914
6- Elzina Gladden Swank	b	2-15-1881
m 12-22-1901		
Orley Ellsworth Kisabeth	b	2-15-1879
7- Chester A. J. Kisabeth	b	5-19-1902
m 4-10-1926		
Fay L. Day	b	12-12-1901
8- Forrest Kisabeth	b	9-26-1928
m 6-11-1950		
Marilyn June Riehm	b	12-14-1932
9- Larry Jay Kisabeth	b	5-20-1952
9- Bradley Scott Kisabeth	b	1-10-1954
8- Virgil Eugene Kisabeth	b	6- 4-1931
m 5-15-1953		
Mary M. McKevitt	b	5-16-1934

9- Michael Eugene Kisabeth	b 5-20-1955
9- Yvonne Marie Kisabeth	b 9-14-1960
7- Ina Marie Kisabeth	b 8- 5-1903
7- Esther Katherine Kisabeth	b 10-18-1911
m 8-17-1935	
John Isaac Krupp	b 10-19-1907
8- John Edwin Krupp	b 6-27-1936
m 12-27-1959	
Janet Kay Eatherton	b 10-26-1939
9- Betty Jane Krupp	b 3-24-1961
8- Ronald Dean Krupp	b 9-14-1941
7- Edward Ellsworth Kisabeth	b 11- 8-1913
m 4-19-1942	
Thelma Margaret Wooten	b 8- 6-1916
8- Carolyn Marie Kisabeth	b 4- 5-1943
8- Carol Ann Kisabeth	b 7-30-1944
8- Patricia Eileen Kisabeth	b 11- 9-1945
8- Kathryn Lucille Kisabeth	b 12- 6-1946
7- Marvalene Lucille Kisabeth	b 10- 3-1923
m 2-15-1947	
Charles Howard Cook	b 12-31-1919
8- William Ellsworth Cook	b 11- 8-1952
8- Bonnie Sue Cook	b 3- 9-1957
6- Clyde Swank (d.5-24-1897)	b 2-13-1883
6- Jennie Malinda Swank (Twin)	b 5-28-1885
m 1-25-1905	
Sherman A. Gaddis	b 9- 3-1881
7- Evelyn Gaddis	b 2- 9-1906
m ---- Humbert	
7- Leo Alonzo Gaddis(d.2-21-1913)	b 12-22-1912
7- Lamar Gaddis	b 6- 9-1914
m 10-16-1944	
Lois Wolf	b 12-14-1908
7- John Sherman Gaddis	b 7-16-1917
m 1- 1947 divorced	
Rhea Watkins	b 6-10-1919
8- David Gaddis	b 7-24-1947
8- Ricky Gaddis	b 10-22-1948
6- Laura Armina Swank (Twin)	b 5-28-1885
m -Harley C. Lee	b 9- 5-1878
	d 1- 7-1935

7- Josephine Lee b 12- 6-1903
 7- Alberta Lee b 5-10-1914
 m Fordyce A. Voss
 8- Edward Lee Voss
 8- Jerome Allen Voss

The O. E. Kisabeth's have recently celebrated their 60th Wedding Anniversary. They live: R.D. Fostoria, Ohio.

The Gaddis family live on their farm near Bellville, Ohio, and "Linnie's" twin sister, Minnie and daughter Josephine live at 7 Elliott Street Mt. Vernon, Ohio, where Josephine is Society Editor of the Mt. Vernon newspaper. The F.A.Voss family live in Arlington, Va. at 4314 S. 36th St

6- Hugh Orlandis Swank b 4-23-1891
 m Novella Divelbiss Yarger
 7- Frederick Swank
 m Velma Fisher
 8- Joan Swank
 8- Donald Swank
 8- June Swank
 8- Dwain Swank
 8- Larry Swank
 8- Marcia Swank
 8- Randy Swank
 7- Katherine Swank d 3- -1941
 m Raymond Staats
 8- Infant Son d 3- 1941
 7- Earl Swank b 8-25-1923
 m Joan Spayde
 8- Darcy Swank
 8- Deborah Swank

Earl Swank is a minister and lives with his family at Ripley, Ohio.

7- Freeman Swank b 4-16-1925
 m Rheabelle Hull
 8- Freeman Swank, Jr
 8- Robert Swank
 8- Clark Swank
 7- Mariland Swank
 m Edward Van Houten

8- Edward Van Houten
 8- Dennis Van Houten
 8- Douglas Van Houten
 8- Daughter

6- John Cromwell Swank	b 5- 8-1887
m 10-31-1908	d 5-17-1947
Pearl Smith	b 3-27-1888
7- Mildred Swank	b 8-12-1909
7- John Harold Swank	b 10-20-1911
m 5-26-1939	
Janette Barcus	b 2- 6-1917
8- Julia Swank	b 1- 5-1941
8- Linda Swank	b 7-18-1947
7- Glenn Swank	b 9-29-1913
	d 11-15-1930
7- Charles Swank	b 7-22-1918
m 4-16-1949	
Miriam Harrod	b 8-22-1923
8- Gary Swank	b 5-19-1951
8- Larry Swank	b 3- 7-1954
8- Mark Swank	b 12-24-1959
7- Leah Ileen Swank	b 4-25-1924
m 2-19-1949	
O. G. Negrete	b 12-13-1913
8- Michael John Negrete	b 1-18-1951
8- Pamela Negrete	b 3- 8-1954
7- George Dale Swank	b 4-30-1926
m 11-8-1955	
Mrs. Opal Oswalt	b 3-17-1931
8- Beverly Swank	b 2-24-1956
8- Steven Swank	b 5-27-1958
8- George Swank, Jr.	b 9-28-1959

The J. Harold Swanks live in Butler where Janette is teaching. George and Opal Swank are at home in Ashland. The Negretes are in Galion & the Charles Swanks live in Mansfield.

6- George Gaylord Swank	b 4-12-1893
m Grace Lydic	
7- Leona Mary Swank	b 1-31-1917
m Willard Charles divorced	
8- George Russell Charles	

7- Leona Swank Charles
 m Emil Schroeder
 7- Richard Roald Swank b 5-18-1919
 m
 8- Stephanie Swank b 11-14-1945
 7- John Leedy Swank b 8-15-1923
 m Rhea Hall
 8- Lee Reginald Swank b 9- 5-1949
 8- Susan Swank b 6-15-1951
 6- George Gaylord Swank
 m Lucille Fenner

The Gail Swanks live at 6695 Poinsettia South ,
 St. Petersburg, Florida. John Leedy Swank also
 lives in Florida. All others in Gail's family
 live in Mansfield.

6- Gethel Marie Swank b 6- 1-1895
 m 11- -1920
 William A. Ashbrook d 1- 1-1940
 7- William A. Ashbrook b 9- 9-1922
 m 9-24-1941
 Mildred Anne Degler
 8- Anne Marie Ashbrook b 9-12-1942
 m ----David King
 9- Kimberly Anne King b 1- -1959
 8- William A. Ashbrook III b 7-31-1947
 8- Nancy Lee Ashbrook b 10-26-1948
 7- Lucy Marie Ashbrook b 12- 8-1923
 m 12-8-1943
 Harold Jonathon Tavener
 8- Patricia Lou Tavener
 8- Thomas Nugent Tavener
 8- David William Tavener (Twin)
 8- John Ashbrook Tavener (Twin)
 7- Leah Abbie Ashbrook b 11-13-1925
 m 6-14-1953
 Dr. John Mitchell
 8- Diane Mitchell
 8- John Andrew Mitchell
 8- Abbie Mitchell
 8- Lucy Marie Mitchell

7- John Milan Asnbrook

b 9-21-1928

7-8-1948

JoAnn Needels

8- Barbara Anne Ashbrook

8- Laura Lee Ashbrook

8- Madeline Jane Ashbrook

7- James Howard Ashbrook

b 12-16-1930

m 12-15-1951

Eudora Reitz

8- Brenda Irene Ashbrook

8- Jeffery Alan Ashbrook

8- Gregg Howard Ashbrook

6- Gethel Marie Swank Ashbrook

m ---- T. D. Van Fossen

Marie and Wm. A. Ashbrook lived in Johnstown, O. where Mr. Ashbrook was connected with the bank and the local newspaper. Mr. Ashbrook served as Representative for the 17th District for many terms in the Congress of the United States. He published in two volumes, the history of the Ashbrook family in which he recorded many interesting sidelights on the political climate of an earlier generation.

William A. Ashbrook, Jr. graduated from Dennison University and took his Law Degree at Ohio State. He was commissioned in the Navy during W W II; & studied during that time at Harvard and Columbia. His wife graduated from St. Frances DeSales in Newark, O. The Ashbrooks live in Johnstown, where William is Pres. of the Johnstown Savings & Loan.

Lucy Marie Tavener graduated from Western College for Women, Oxford, O., and Mr. Tavener finished at Indiana State. They live in Johnstown, Ohio.

Leah Ashbrook Mitchell graduated from Dennison. The Mitchell family live in Newark, Ohio, where Dr. Mitchell confines his practice to Internal Medicine.

John M. Ashbrook graduated from Ohio State and took his law degree at Harvard. He was elected in 1958 to the House of Representatives from the 17th District, serving the same citizens who supported his father for this important office. Prior to his election to the Congress he had served as Pres. of both the State and Nat'l organizations of Young Republicans.

James Ashbrook graduated from Northwestern U. He and his family live in Johnston, where he operates a General Insurance Agency.

4- Katherine Long b 9- 5-1806

m ---- William Shultz

Katherine Long Shultz' name appears above as it was written by her father in the Family Bible. In the Leedy Chronicle it was always spelled with a "C". The Shultz family lived in Williams Co. Ohio. The Chronicle for July 1913 reported that there were two sons in the family.

4- Elizabeth Long b 10-28-1807

m ---- Nathan Brown

5- Eleven children. L.C. for 7-1913 reported to the effect that 5 were then living. Elizabeth was raised by her grandfather, Abraham Leedy in Bedford Co., Penna. See Will of Abraham Leedy in the Appendix. The writer is indexing the 1830 census for Richland Co. Ohio and there finds a Nathan Brown listed, together with many others of the family.

4- David Long b 12- 7-1808

m 7-3-1832

Margaret Mock

5- Uriah Long b prior 1911

5- Allen Long d 3- 9-1916

Lived in Butler, Ohio

5- Samuel Long

5- William Long b 11-12-1836
m 3-9-1860
Cardine Lambert

6- Cora Long
m ----Wood (Lived in Nye, Mont.)

6- Amanda Long
m ----McClellan (Lived in Glendale, Calif.)

6- Mamie Long (Lived in Long Beach,)

6- Charles Walter Long (Lived in Omaha, Nebr.)

6- Inez May Long (Lived in Long Beach)

William served in Co. F-142 Reg't. in the Civil War. -Cass Co. Iowa-1867- Moved to Fremont Wyo. and retired and lived in Calif. All of the above from Leedy Chronicles.

4- Susannah Long b 5-14-1811
m ----1831
John Helms

5- Fourteen children, one of whom was

5- William R. Helms

6- Birdie Helms

m ---- Whitcomb (Lived in Pueblo ?)

6- ----Helms

m----Harry Brown (Lived in Detroit 7-1923)

7-Emma Lillian Brown

m 5-18-1921

John Leonard MacLeod

W. R. Helms was a frequent contributor to the Leedy Chronicle. The writer regrets the scanty information on this family. Mr. Helms wrote affectionately of the cousins whom he visited as well as of his own family. He retired and lived in St. Cloud, Florida.

4- Daniel Long

m 10-9-1834

Mary Teeter

b 6-13-1812

d 4-24-1892

b 5 - 7-1817

d 8-25-1898

Daniel Long was brought to Knox Co. Ohio with his parents when he was about a year old. Mary Teeter was also born in Pa. and came with her parents to Knox Co. O. when she was about 12

yrs. old. Mary Teeter Long was the sister of Catherine, the wife of Daniel's brother, Abraham. Daniel and Mary lived in Knox and Richland Cos. Ohio until 1849 when they moved to Williams Co. The family were members of the Church of the Brethren. Daniel and Mary are buried in Shiff-ler's Cemetery, Pulaski, Mich.

See Appendix for Marriage Record of Daniel Long and Mary Teeter. Following is a record of the 5th generation Longs. The writer had compiled the record of this family to the 7th generation. A few years ago, Gail Long-7, published the history of this family, which he called "The House of Long". His address - 3410 Binscarth Avenue Saginaw, Michigan. Those desiring the complete data on this family are urged to contact Gail Long. The latter generations are omitted here because a duplication would be superfluous.

About ten years ago, Mr. and Mrs. Cecil S. Hill moved to the neighborhood of the writer, in Barberton, Ohio. The McNeils, Ogiers and Hills became good friends. At least two years later a chance remark brought to light the fact that Abraham and Daniel Long were the respective grandparents. "Sid" and Betty Hill have truly become "family", not because of the relationship, but because they epitomize the kind of folks who have made the Long and Leedy names of which to be proud.

5- Solomon Long	b 10- 6-1835
m 9-18-1859	d 5- 6-1905
Mary Ellen Myers	
5- Mallissa Long	b 4-16-1837
m 1-1-1861	d 4-30-1915
Adam Cocanower	
5- Leah Long	b 10-15-1838
	d 8-26-1839

5- Jesse Long	b 6-18-1840
m 5-29-1864	d 11-17-1902
Nancy Wineland	
5- Catherine Long	b 2-23-1842
m 4-5-1862	d 1930
Nathan Bohner	
5- Sallie Long	b 5-17-1844
m 10-14-1866	d 5-21-1918
Martin Shankster	d 1922



SALLY LONG SHANKSTER

5- Simon Long	b 4-11-1846
m 11-28-1868	d 8-26-1921
Sarah A. Leonard	
5- David Long	b 6-14-1848
m 11-26-1871	d 9- 9-1899
Sarah J. Vanalen	
5- Jacob Long	b 4- 8-1851
m 5-23-1873	d 3-10-1910
Mary E. Keiser	
5- Mary Long	b 11-14-1853
m 10-7-1875	d 1-31-1901
David C. Throne	

5- Noah Long	b	1-17-1856
m 11-28-1878	d	6- 6-1933
Anna E. Beeler	d	1927

4- Margaret Long b 11- 1-1813

m-----John Wolf

5- Twelve children

Rachel Wolf is mentioned in Daniel Hetrick's Will as "raised by him". Leedy Chronicles reported that the Wolf family lived in Indiana.

4- Jacob E. Long b 3-25-1815

m 12-20-1841

Elizabeth Zook

In 1896 both Jacob and Elizabeth Long were deceased. 8 of the 14 children were living. The family lived near Lost Nation, Iowa. The Chronicle for July 1919 reported the following:

5- George Washington Long b 8-15-1845

m-----Mary Banks

6- Minnie B. Long

6- Elizabeth Long(Teaching in Cedar Rapids,Ia.)

6- Bertha L. Long

m ----Leonard E. Gilbert (Des Moines)

6- Jessie Long

m-----Sylvester Chase

7- Fay Chase

7- Stewart Chase (Lived in Plattsmouth, Nebr.)

6- Ernest B. Long (Lived in Toledo, Ohio)

Geo. W. Long was born in Elkhart, Ind. The family moved to Lost Nation, Ia. in 1853.

5- Abraham Z. Long

4- Mary Long

m 9-3-1846

Charles Wonderlich

b 1-13-1818

d 11- 2-1878

b 3-11-1825

d 4- 9-1922

5- Daniel Wonderlich

5- Sophia Wonderlich

m ---- Williams (Lived in Clarence, Mo.)

5- Joshua Wonderlich (Lived in Osborne. Kan.)

5- Elizabeth Wonderlich

m----John Lemly (Lived in Washington, Ia.)

5- Mary Wonderlich

m ----Herman Heilman (Lived in Washinton, Ia.)

5- Abram Wonderlich d infancy

5- Susannah Wonderlich d infancy

Charles and Mary Wonderlich were married by Elder John Muhlsbaugh at Ankneytown. Charles Wonderlich was born in Germany, came to this country with his parents when he was 8 yrs. old. His father walked from Philadelphia to Ankneytown to get someone to bring the family and the goods to Ohio. On Oct. 20, 1846, he and Mary left by covered wagon for Iowa. Charles was a member of the Dunkard Church and served as pastor. After the death of Mary, he married a Miss Lemly, whose brother had married his daughter Elizabeth. All of the above from the report of a visit by John L. Swank with the Wonderlichs then living in Business Corners, Keokuk Co., Ia. as reported in the August 1922 Leedy Chronicle.

4- Hannah Long (b 6-11-1816 d infancy
Buried beside the two infants who died early in
the Mutzbaugh Cemetery, Ankneytown.



BARBARA LONG HILL

- | | | |
|---------------------------|---|-----------|
| 4- Barbara Long | b | 3-29-1819 |
| m ---- | d | 9-23-1896 |
| Thomas Hill | b | 1803 |
| | | |
| 5- Susan Hill | b | |
| m 7-21-1866 | | |
| Franklin Wise | | |
| 6- Harry Wise | | |
| m ----Dora Oliver | | |
| 7- Harry Wise | | |
| 6- Nora Wise | | |
| m ---- Edward Rothermel | | |
| 7- Four children | | |
| 6- Elizabeth Wise | | |
| 6- James D. Wise | | |
| m ---- Ida Mae Mendenhall | | |
| 7- Two Children | | |

6- Mary A. Wise	
m ---- C. C. Short	
7- Four Children	
6- Edgar Roy Wise	
m ---- Gertrude White	
7- One daughter	
6- S rah Wise	
m ---- O. Lee Prior	
7- Five children	
6- Grace Mae Wise	
m ---- Wilbur E. Rasey	
5- Catherine Hill	b 10-28-1843
m 5-26-1867	d 3-29-1921
Adam Gross	b 9- 2-1843
	d 6-12-1903
6- Ida May Gross	b 3- 9-1868
m 10-30-1895	
Alfred Herman Roethig	b 8-27-1866
7- Infant	b 6-24-1900
7- Helen Lillian Roethig	b 6- 4-1906
m---- ---- Hansen	d 3- 7-1961
6- William Gross	b 7- 7-1869
	d 8-15-1869
6- Emma Louise Gross	b 6-30-1870
m 5-28-1887	
Allen Werstler	
7- Roscoe Leroy Werstler	b 12-25-1887
m -----	
8- Phyllis Werstler (Lives Toledo)	
7- Clayton Allen Werstler	b 3-11-1889
	d 5-21-1896
7- Icy Mabel Werstler	b 6-19-1890
	d 5-23-1896
7- Menno Gross Werstler	b 12-23-1891
	d 11-23 1904
7- Catherine Birdelle Werstler	b 9-19-1894
6- Clara Ada Gross	b 9- 20-1871
m 5-2-1896	
Willis Edwin Lutz	b 9- 6-1874
7- Charles Raymond Barr	b 3-13-1893

7- Catherine Leona Lutz	b 9-19-1896
7- Ira Alfred Lutz	b 5- 4-1898
7- Cora Olivia Lutz	b 2-20-1902
7- Lydia Ellen Lutz	b 4- 6-1904
7- Loyetta Coene Lutz	b 6-30-1906
7- Corwin Edwin Lutz	b 10- 6-1908
	d 11-14-1908
7- Claud Elden Lutz	b 6-27 1910
6- John H.. Gross	b 10- 5-1872
m 11-29-1894	
Dora Alice Snyder	b 9-24-1875
7- Lloyd Adam Gross	b 8-23-1896
7- Sylvia Marie Gross	b 9-27-1898
7- Cora Alberta Gross	b 6-17-1902
7- Paul William Gross	b 4-18-1907
7- Glenn Edwin Gross	b 8-23-1910
7- Irene Gross	b 4-14-1913
6- Menno H. Gross	b 12-16-1873
m 2-11-1898	d 10- 5-1907
Annie Kettring	b 12-16-1876
7- Ida Mable Gross	b 8-12-1899
7- Iva Dawn Gross	b 3- 6-1901
7- Melvin Howard Gross	b 1- 6-1903
7- Wilma May Gross	b 11-16-1905
7- Ralph Harold Gross	b 8-16-1906
7- Mildred Irene Gross	b 2-20-1908
6- Barbara Ola Gross	b 4-18-1875
m 7-5-1894	
Nelson Menotis Keck	b 8- 1-1873
7- 17 Children-namely: Eva-Bessie-Bernie- Ken-	
neth-Chas.-Mildred-Virgil-Homer-Howard- Ruth-	
Catherine-Thomas-Frances-Edyth-Isa-Olive and	
Dorothy Keck.	
6- Rudy Adam Gross	b 8-31-1877
	d 3-19-1898
6- Charles C. Gross	b 1- 4-1879
m 8-23-1906	
Maud Elizabeth Gartley	b 8-10-18--

7- Katherine Elizabeth Gross	b 8- 1-1907
	d 11- 1-1907
7- Charlotte Marie Gross	b 12- 5-1912
6- Homer H. Gross	b 3- 1-1881
	d 7-22-1898
6- Thomas H. Gross	b 1-23-1883
m 3-15-1905	
Dora Alice Lauby	b 8-16-1885
7- Roy Edwin Gross	b 11-18-1906
7- Merle Ellen Gross	b 10- 6-1911
6- Ollie Gross	b 6- 4-1884
m 4-12-1905	
Norman E. Disler	b 7- 8-1881
7- Donald Adam Disler	b 3-22-1907
7- Gladys Gross Disler	b 3-12-1911
7- Lowell Disler	
6- Margaret Gross	b 3-23-1886
m 11-25-1909	
Curtis Adam Wild	b 8-31-1876
7- Pauline Wild	b 3-27-1912
m	
5- Nancy Hill	b 10- 2-1848
m 1-1-1871	d 1-24-1935
John L. Housely	b 12-21-1846
	d 6-12-1913
6- Lewis E. Housely	b 4-14-1872
m 12-31-1899	d 10-23-1935
Eva Ewart	b 9-14-1875
	d 6- 9-1957
7- Burton E. Housely	b 10-12-1900
m ----1924 divorced	d 2-26-1954
Eve Ebling	b 1901
	d 1- -1942

7- Burton E. Housely	
m ----1942	
Goldie McDonald	b 5-26-1908
6- Virgil M. Housely	b 8-31-1873
m 3-31-1903	d 6-28-1939
Sophia Donaldson	b 3-15-1873
7- John L. Housely	b 1-16-1904
m 12-24-1927	
Corrine Albright	1905
8- Jean Housely	b 1928
8- Emmet John Housely	b 1931
7- John L. Housely	
m 2-1-1943	
Jean Morgan	b 10-19-1905
7- Kathryn Housely	b 8- 6-1905
m 11-18-1927	
Sterling Machamer	
8- John Machamer	b 3-28-1930
m ---- Eleanor Jenks	
7- Kathryn Housely Machamer	
m 9-19-1951	
John Kramer	
7- Theodore Housely	b 7- 8-1907
m 12-27-1927	
Katherine Edfeldt	b 1-28-1910
8- Theodore Housely	b 3- 4-1929
8- Beverly Housely	
m 11-3-1951	
Joseph Abrutz	
9- Joseph Abrutz, Jr.	b 10- 7-1953
9- Kimberly Abrutz	b 6-23-1957
8- Cheryl Lou Housely	b 8- 8-1940
m 4-7-1961	
David Browning	
7- Virginia Housely	b 5- 5-1909
m ---- William Carroll	b 11- 2-1908
8- Betty Jane Carroll	b 10-12-1928
m 8-8-1952	
George Caiola	
9- Judy Caiola (Twin)	b 1-16-1961
9- Julie Caiola (Twin)	b 1-16-1961

8- William D. Carroll	b 7-21-1935
m	
Sandra Jenks	b 11-20-1939
9- William Carroll	b 6- 1-1957
9- Deborah Carroll	b 2- 7-1959
9- Chris Carroll	b 12-25-1959
9- Darren Carroll	b 4-15-1961
8- Patricia Ann Carroll	b 10-18-1940
m 4- -1960	
Charles Boyett	
8- Gregory Allan Carroll	b 10- 4-1948
7- Donald Housely	b 1-12-1910
m Rosie Jones	
8- Donald Housely, Jr	
8- Thomas Housely	
8- Timothy Housely	
8- Judy Housely	
7- Lewis Housely	b 7-27-1912
m 6-19-1942	
Jean Robinson	
8- Carol Housely	b 4- 9-1940
8- Sharon Housely	b 1- 8-1944
7- Lewis Housely	
m 1-8-1955	
Janet Kameron	b 4-11-1922
6- Mary E. Housely	b 7-28-1875
m 12-23-1898	d 5-29-1957
Frank Spangler	b 11- 7-1867
	d 4-14-1947
7- John Austin Spangler	b 10-10-1906
m 2-10-1941	d 9- 9-1945
Georgia Nichols	b 1902
7- Nancy V. Spangler	b 2-14-1913
m 9-8-1928	
William Knepp	b 4-30-1905
8- William Knepp, Jr.	b 7- 6-1931
m 10-8-1954	
Barbara Knight	
9- William Knepp III	b 5-30-1955
9- Nancy M. Knepp	b 6-23-1956

8- Mary E. Knepp	b 2-28-1935
6- Nancy Barbara Housely	b 10-25-1876
m 11-10-1897	d 1944
John S. Hibbard	b 6-11-1872
7- Sarah Jane Hibbard	b 2-21-1899
m 1-20-1921	
Arthur F. Amlung	b 1-30-1898
8- Robert F. Amlung	b 3-18-1923
	d 4-14-1945
8- James R. Amlung	b 3-29-1929
m 12-14-1952	
Jacqueline Smith	b 2-21-1935
9- Joyce Ann Amlung	b 12-30-1953
9- Denise F. Amlung	b 6- 6-1956
Robert Amlung was killed in action, while serving as Navigator on B-24 Liberator. He is buried in the American Cemetery, Cambridge, England	
7- James L. Hibbard	b 2-11-1903
m 7-16-1927	
Louise Crandall	b 7-22-1905
8- John C. Hibbard	b 7- 8-1930
m ---- Carolyn ----	b 2-27-1935
8- Ronald Hibbard	b 2-27-1933
m ---- Ruth Ann ----	b 2- 1-1935
9- James Ward Hibbard	b 8-13-1961
7- Loftin L. Hibbard	b 7-20-1906
m 11-25-1931	
Marian Carr	
7- Loftin L. Hibbard	
m 1-1-1950	
Margaret Foltz Zohn	b 7- 6-
7- Lorin F. Hibbard	b 5- 9-1909
m 2-14-1936	
Clara Slusser	b 11-24-1912
8- Edwin Hibbard	b 11-29-1937
8- Donald Bruce Hibbard	b 2- 2-1939
m 8-26-1961	
Geraldine Brehm	
8- Lorene Hibbard	b 8-23-1941
8- Kathleen Hibbard	b 2-23-1946

6- Leidigh Housely	b 12- 1-1877
m 6-6-1908	
Edna (Kit) Grant	b 3-27-1881
7- Fred L. Housely	b 8- 7-1909
m 8-30-1940	
Mildred Brumitt	b 3-25-1920
8- Patricia Ann Housely	b 3- 5-1941
m ----Russell Beunet	
8- Barbara Jeanne Housely	b 8-11-1942
8- Fredrick L. Housely	b 6-14-1946
8- Kay Edna Housely	b 9- 3-1948
8- Arthur Ross Housely	b 5-17-1954
8- Stephen James Housely	b 11-11-1955
7- Margaret Housely	b 3-28-1913
m 10-10-1934	
Hershel Shaver	
8- Charles W. Shaver	b 1-11-1936
8- Harold C. Shaver	b 10-19-1938
7- Ruth Housely	b 2-12-1915
m 8-26-1932	
Kenneth Whittington	b 7-25-1909
8- Paul E. Whittington	b 5-29-1934
m ----Anita Girard	
9- Kenneth Scott Whittington	b 2-16-1957
9- Carolee Ann Whittington	b 5-11-1958
9- Timothy Allen Whittington	b 4-26-1960
8- Donna M. Whittington	b 6-22-1936
m ---- Glen Starcher	
8- Edward Glen Whittington	b 6- 4-1948
7- Anna Housely	b 5-16-1917
m 2-24-1939	
Frank Smith	b 5-28-1916
8- Kenneth L. Smith	b 3-21-1940
m ---- Linda Lee Lynn	b 12-19-1941
8- Linda Lee Smith	b 10-18-1941
7- James E. Housely	b 9-28-1924
m 3-15-1952	
Marjorie E. Hanna	b 10-16-1934
8- James Michael Housely	b 6- 7-1953
8- Nancy Ann Housely	b 3-25-1955
8- David Lee Housely	b 6- 3-1958

6- Richard L. Housely	b 1- 7-1885
m 11-15-1910	
Muriel Roose	b 3- 7-1890
7- Augusta R. Housely	b 8-28-1911
m 8-1-1930	
Ray D. Forshey	b 2-15-1907
8- James D. Forshey	b 3-10-1931
m 8-30-1952	
Patricia Ross	b 10-10-1932
9- James D. Forshey, Jr.	b 6-19-1953
9- Michael S. Forshey	b 5-30-1956
8- Ronald D. Forshey	b 4-26-1938
m 2-6-1960	
Jacqueline Schneyer	b 11-14-1939
7- Richard L. Housely, Jr.	b 12- 4-1912
m 7-14-1935	
Annabelle Hartwick	b 4-15-1916
8- Richard L. Housely 111	b 11-10-1936
m 8-12-1961	
Diana Rich	
8- Susan Ann Housely	b 4- 4-1939
m 8-3-1957	
Gary Velley	
8- Gary William Housely	b 8- 4-1946
7- Richard L. Housely, Jr.	
m 3-23-1957	
Virginia Puckett	
6- Richard L. Housely, Sr.	
m 4-1-1919	
Helen M. Locke	b 12- 9-1893
7- William F. Housely (adopted)	b 11- 7-1914
7- Helen Louise Housely	b 3-13-1923
m 5-13-1947	
Robert Yarber	
8- Robert Yarber, Jr.	b 11-18-1948
8- Clair L. Yarber	b 5-22-1951
8- James W. Yarber	b 11- 6-1953
5- Abraham Hill (Lived in Hartville, Ohio)	
5- Sarah Hill	
m 8-10-1873	
Josiah Keim (d.12-30-1914)	b 12- 8-1834

Josiah Keim was a minister of the Brethren Ch.
since 1867.

5- Thomas Hill, Jr.

m 5-13-1852

Sarah Mills

b 2-19-1830

d 1-27-1912

Sarah Mills came to Ohio with her parents, Benj.
and Sarah Mills from Lancaster, Penna. They set-
tled near Turkeyfoot Lake, near Akron, Ohio..

6- Eliza Hill

6- Henry H. Hill (Kent, Ohio)

6- Charles F. Hill (Akron, Ohio)

6- Clayton M. Hill (Dayton, Ohio)

6- Mary Hill (married --Phillips, Middlebranch)

6- Emma Hill (married -- Hutt , Louisville,O)

6- Corwin T. Hill (Dr. in Akron, Ohio)

The above entry is without a doubt not in prop-
er chronological sequence. It is given as a mat-
ter of record.

4- Rosanna Long	b 12-12-1820
m 8-14-1837	
Phillip Sullivan	b 10-18-1811
5- Louisa Sullivan	b 6- 6-1838
m 9-25-1859	
John K. Zook	
6- Daniel Zook	d infancy
6- Laura Zook	
6- Sarah Zook	d infancy
6- John P. Zook	
6- Lula Jane Zook	
6- Charles William Zook	
5- Catherine Sullivan	b 2- 3-1839
m 6-12-1859	d 1-30-1881
John G. D. Bender (Hancock Co. Ohio)	
6- Nine children: Wm. A.-Florence R.-Albert M.-	
Charles J.-Philip P.-Mary E.-Rosan E.-Martha M.-	
Alonzo F.	
5- Anthony Sullivan	b 9- 7-1840
Killed in Civil War	d 6- 4-1865
5- John Sullivan	b 3- 5-1842
m 1-22-1871	
Samantha Cox	d 2- 2-1872
6- Son	d infancy
5- John Sullivan	
m 10-15-1874	
Mary Ann Cox	d 11- 8-1882
6- Etta Louella Sullivan	
m ---- ---- Grable	
7- Marvin Grable	
6- Gilbert Andrew Sullivan	
m ---- -----	
7- Ivan Sullivan	
6- Nancy Jane Sullivan	
m---- John Swank	
7- Five Children: Lester- Orel- Everett- Ramon-	
Verda	

John Sullivan lived with John and Nancy Swank in 1927. From the Chronicles it appears that the Sullivan Family lived in Cass Co. Indiana.

5- John Sullivan
 m 11-18-1883
 Mrs. Dora A. Wilson d 6- 9-1921
 6- Rosa Dean Sullivan d infancy
 6- John Tedford Sullivan
 m ----
 7- Lloyd Sullivan

5- Martha Sullivan b 3- 4-1833
 m 8-27-1865
 Charles H. Kline (Cline)
 6- Carrie E. Kline d 4-11-1910
 6- Minnie C. Kline d 1- 9-1892
 6- Elma E. Kline d infancy
 6- Rosa A. Kline
 6- Elbert S. Kline
 Martha lived with Elbert in Denver, Ind. in 1926.

5- George Sullivan b 2-22-1846
 Civil War d 7-10-1864
 5- Christena Sullivan b 5-17-1847
 m ---- Eikenberry
 6- Seven Children: Minnie- Noah- Ivey- May-Chas.
 Myrtle- George(All deceased but George 6-1914).
 5- Francis M. Sullivan b 6-17-1849
 m ---- d 7- 1-1904
 Rebecca Turnipseed
 6- Lyllie Sullivan
 6- Floyd Sullivan
 6- Sadie Sullivan
 5- Lydiann Sullivan b 12- 2-1851
 m ----Joseph Berkheiser
 6- Thelma E. Berkheiser
 6- Charles Berkheiser
 6- James M. Berkheiser
 5- Noah Sullivan b 2- 5-1854
 m ---- Bettie Bair(d. within yr.)
 m Elizabeth Parks
 6- Eleven children: Amie- Rosa-Arka-Milo-Grover-
 Mary-Ruth-Levi-Louisa-Nellie-Enid

Noah Sullivan lived on a farm near Twelve Mile Creek, Indiana, in 1926 (Leedy Chronicle)

5- Phillip Sullivan b 10-20-1856
m 12-29-1877 d 10-23-1922

Mary Ellen Lantz

6- Elvin O. Sullivan (Born in Peru, Ind.)

6- Claude R. Sullivan (Born in Cleveland, Ohio)

Phillip Sullivan graduated from Valparaiso Univ. in 1877, and at one time was Supt. of Miami Co. Schools.

5- Sarah Sullivan b 11-17-1858

m ---- William S. McClain d 3- 4-1910

6- Jesse McClain

6- Elsie McClain

5- Isaac Sullivan b 6-16-1861

Lived with niece, Mrs. Etta Grable, northwest of Twelve Mile Creek, Ind. 1926 (Leedy Chronicle - see also L. C. June 1914-Letter from J.G.D. Bender, Mexico, Ind.



SALLY ALBERTS

4- Sally Long b 5-22-1822
m 5-4-1848
John Alberts b 7-30-1822

5- David Alberts d 1912
b 12-15-1849

6- Five living grandchildren
The John Alberts lived in Indiana.

4- Isaac Long b 12-22-1823
4- Samuel Long b 3- 3-1825
m ---- In Ankneytown. Later located in Ind-
iana. The "Chronicle" reported that there were
12 children.

4- Christina Long b 1-14-1827
m 9-21-1850 d 11-29-1919
Jerry B. Mock d 1-28-1900

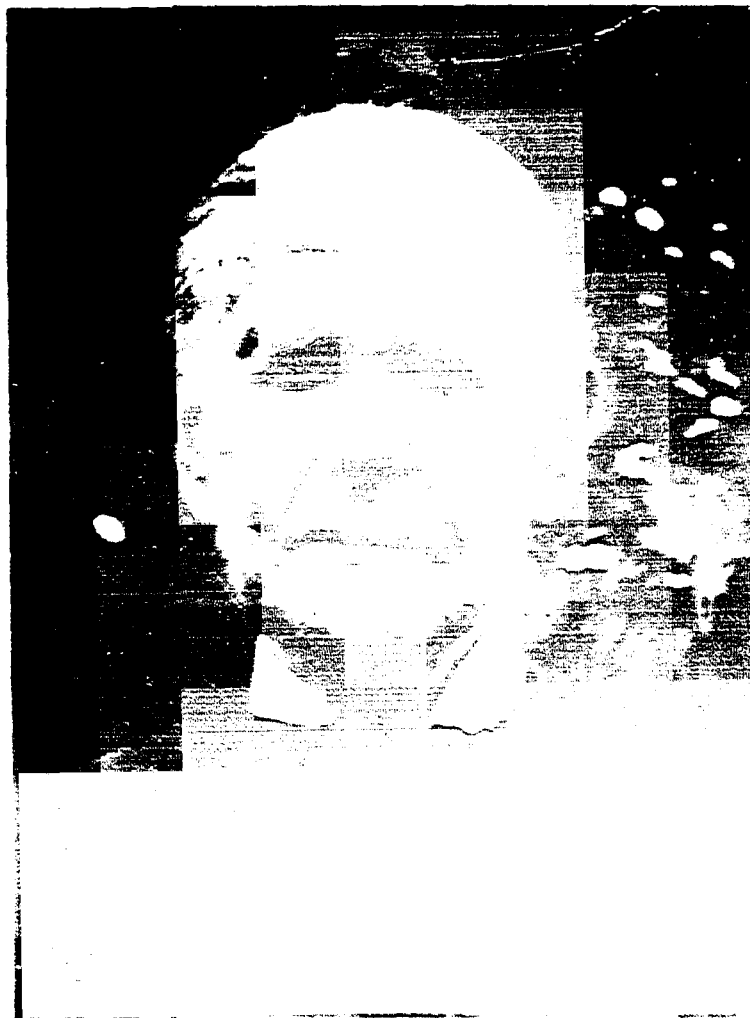

CHRISTINA LONG MOCK - AUNT TENA

Probably the most widely known of the John Long family, was Aunt Tena. Once met, she was always remembered for her cheerfulness, her love of fun, her love of music, particularly "Dutch" songs.

She was tall, slender and supple; she possessed great powers of endurance and could perform gymnastic feats that astonished her friends. She possessed an agile mind and carried on animated conversations on many subjects. She and her husband were faithful members of the Seventh Day Adventist Church. She spent her declining years with her nephew Joseph Long of Harrod, Ohio

4-Lydia Long	b 11- 5-1828
m 3-1-1849	d 11-30-1893
John Beach	d 9-25-1858
5- Benjamin Beach	b 12-11-1849
m-----	
5- Tracy Beach	
5- Sarah E. Beach	
5- David T. Beach	b 3- 2-1854
5- Mildred Beach (d. 1911)	b 10- 6-1856
5- Mary S. Beach	b 9- 3-1857
m ---- Smith	
6- Pearl M. Smith	
m John R. Gardner, M. D.	
6- Myra Smith	
6- Myrtle Smith	
5- Mary Beach Smith	
m 11-16-1920	
David Wiley	(Cedar Rapids, Ia.)

4- Lydia Long Beach	
m 1859	
Henry Cole	
5- Omer Cole	b 1- 2-1860
5- Elmira F. Cole	b 4-13-1862
m ---- ---- Rupert	d 4-17-1908
6- Vilma Rupert	b 1899
6- Stephen E. Cole	b 1-28-1867
5- Ida M. Cole	b 1-28-1867
m ---- Rupert	

4- Lydia Long Beach Cole
 m ---- Thomas Hues

The Leedy Chronicles for 1911 and 1919 reports:
Ben and Tracy Beach lived in Mt. Vernon, Ia., ---
where Tracy was a Bldg. Contractor. Mary Beach
Smith lived in Lisbon, Ia. and Elmira in Eugene,
Ors. Omer Cole was in Pierson, Iowa and Ida
Rupert lived in Pueblo, Colo.



Louie M. Ogier

If you could meet your ancestors
All standing in a row
There might be some of them perhaps
You wouldn't care to know;
But there's another question which
Requires a different view;
If you could meet your ancestors,
Would they be proud of you?
-Selected.

A P P E N D I X

The birth dates of the 21 children of John and Susannah Leedy Long were authenticated from the Christopher Saar Bible in which John-3 recorded in his own hand their names and birth dates. The Bible is written in German. The frontispiece (at the beginning of the New Testament) is translated as follows:

THE NEW
TESTAMENT
OF
OUR LORD AND SAVIOR
JESUS CHRIST
after the German translation
of Dr. Martin Luther
with a short
index of each Chapter
and complete
notations of similar passages
as well as
Gospels and Epistles
to be used on
Sundays and Holidays
Third Edition
Germantown
Printed and to be found at
Christopher Saar, 1776

The paper is brittle and deep yellow. The ink is faded. The handwriting of the record of Christine, Liddy and John Long's own data appears to be that of an aged person.

The Family Record appears on the pages following pp. 992. It is written in two columns.

John Long was born
March 6th A D 1803

Jacob Long was born
March 25th A D 1815

Nancy Long was born
Febr 12th A D 1804

Hannah Long was
born June 11th A D 1816

Abraham Long was
born June 9th AD 1805

Mary Long was born
Jan 13th A D 1818

Katherine Long was
born Sept 5th AD 1806

Barbara Long was
born March 29th AD 1819

Elizabeth Long was
born Octr 28th AD 1807

Rose Long was born
December 26th AD 1820

David Long was born
December 7th AD 1808

Sally Long was born
May 22nd A D 1822

Susannah Long was
born March 14 A D 1811

Margaret Long was born
Nov 1st A D 1813

Isaac Long was born
Dec 22nd A D 1823

Daniel Long was born
June 13th A D 1812

Samuel Long was
born March 31st
A D 1825

(On the Following Page)

Christine Long Was
born
Jenuary the 14th A D
1827

Liddy Long Was
born November the 5
A D 1828

(On the Following Page)

John Long Sener was born
Jenuary in the year of our
Lord Jeniary the 8 1780.

True Copy - 10-1-1961
Lois M. Ogier - Barberton, Ohio.

The purchase of the land in "The Cove" is recorded as follows in the Penna. Archives, Vol 25 - Series III - Warranties 1730-1898 Bedford County, Penna.:

11-2-1784	Margaret Long	200 acres
11-2-1784	John Long	300 acres

WASHINGTON COUNTY, MARYLAND RECORDS:

Deed Bk. A - pp. 177 " Land commissioners were appointed at the request of John Long (3-25-1778) to establish the boundaries of his land known as " Baker's Lookout ".

Deed Bk. A pp. 179 " " Thomas Prather under oath said that in the year 1751 he was hired by Peter Studebaker to survey 100 acres of land known as Baker's Lookout for John Long." 2-20-1778 - George Nogle deposed that in 1758 he had found the original mark when he surveyed the land.

Deeds and Releases signed by the heirs of John Long, under the will of 4-4-1791, Washington County, Maryland, records:

Book L - pp. 112 - Deed recorded 6-1-1898 between John Long (2) and Christian and Margaret Study of Bedford Co. Penna. under the will of John Long, date April 4, 1791.

Book L - pp. 365 - Release recorded 10-24-1798 between Joseph Phinice and Nancy Phinice of Bedford Co. Penna. and John Long of Washington County, Maryland.

Book N - pp. 513 - Release to John Long from John Lowman....." was the only heir of Barbara Long who married a certain George Lowman."

Book P - pp. 417 - Deed of Release recorded 12-3-1803.....made 10-22-1803 between George

Custard, David Custard, Jacob Custard, James Fouch and Sally Fouch, Samuel Auché and Hannah Auché all of the State of Penna. under the will of John Long. (From Fayette County, Pa. personally came George Custard 1-8-1803.)

pp. 586 - 10-23-1803. Assignment to David Long Recorded 4-16-1804 under the will of John Long John Custard, 33 Pounds, 6 Shillings, 8 Pence, State of Maryland. Signed 4-16-1803. John Custer.

Book R - pp.27 - Jan. 8, 1805. Deed of Release between Abraham Leedy and Catherine Leedy his wife, both of Bedford County, Pa., and John Long of Washington Co. Md. under the will of John Long. Signed - Abraham Leedy (in Dutch) Catherine Leedy (her mark).

Book S - pp 289 - Release between John Long 6-7-1806 and John and Catherine Boyer of Bedford County, Pa. Under the will of John Long. "Whereas John Boyer who married the daughter and only surviving heir of Mary Long (who married a certain Christian Study) who was the daughter of John Long deceased, the aforesaid John Boyer who married Catherine Study, the only daughter and surviving heir to the said Mary....."

Book S - pp. 525 - Release between Nicholas and Rosanna Bunn of Franklin Co. Pa. under the will of John Long. "Rosanna the daughter of John Long, Sr." 1-5-1807

Distribution Bk. 7-3-1816 - Daniel Long, Exr of David Long's Will: - Widow's Share - Susannah Custard's Heirs - John Long's Heirs Nancy Finicy's Heirs - Rosanna Bond's Heirs Margaret Study's Heirs."

Pages 190 & 192, Penna Archives, 2nd Series, Vol XVll, lists: JOHN MARTE LEID, age 45, as arriving in America, landing at Philadelphia, Penna. 3rd Sept. 1739. Ship "Friendship" William Vittery, Commander, from Rotterdam. immigrants from the German Swiss Palatinate.

In 1761, Elizabeth Leedy, widow of John Leedy, deceased, late of Hallam Twp., York Co., Penna. asked that the court appoint a guardian or guardians for Barbara, Eve, Samuel and Abraham they being the children of said John Leedy, deceased. The children at that time were too young to choose their guardians." L.C.

"In 1761, John Leedy (minor orphan son of John Leedy, late of Hellam Twp., Yoeman deceased) aged 14 on the 9th September last, chose Philip Fishburn of York Twp. as guardian."

"In the same year, 1761, Jacob Leidy (Leedy) came into court, eldest son and heir-at-law of John Leedy, deceased, and asked the Court appoint someone to sell a certain tract of land, owned by his father, John Leedy."

Jacob, above, probably married Mary ----, because York Co. administration records show: "Jacob Leedy (Leidy) died without will in York Co. in 1779, his estate being administered by Mrs. Mary Leedy." They further showed that " Mary Leedy died in York Borough in 1808. George Sheffel was her administrator."

DAR Ancestor's Index Vol 121 pp.250: Abraham Leedy served as a Private in Capt. John Kersher's Co., guarding British prisoners of war at Fort Frederick, Maryland. His name appears on a muster roll dated 27 June 1778.

"Samuel Leedy, above, settled in Rockingham Co. Va.

JOHN LONG (1) WILL Recorded in Will Bk.
Washington County, Maryland, Records.

In the Name of God, Amen, April the Nineteenth One thousand Seven Hundred and Ninety-one. I, John Long, of Washington County and State of Maryland being sick and weak in body but of sound and disposing mind and memory and calling to mind the mortality of my body that it is appointed for all men once to die and the uncertainty of the time when, I do make and ordain this to be my last Will and Testament, and first I recommend my soul to God who gave it and my body to the earth to be buried in a decent and Christian like manner at the discretion of my executors and as for what worldly estate it has pleased God to bless me with, I dispose of in manner and form following and first I allow all my just debts and funeral charges to be paid by my executors.

Impremise I give and bequeath to my well beloved wife Margaret Long the one third part of my personal Estate, and her bed and furniture and the Clock, and the third part of the clear yearly profits or income of of my Real Estate during her natural life as her share or dower. Item I give and bequeath to my daughter Nancy two cows to ewes a good bed and furniture and a spinning wheel and saddle to be given before my Estate is praised and as for what money is now in the house after my funeral charges is paid I allow my wife and after the death of my wife I allow my home plantation together with that in the cave (Author's note: Cove) to be sold and the money arising from such sale to be equally divided amongst my surviving children, and the representatives of such of my children as are dead shall have their share as fully as if their mother were yet living. And I do ordain and apoint my son John and my trusty friend Richard Crumble to execute this

my last Will and Testament revoking disannulling and disallowing all other Will or Wills by me made or dun confirming this and no other to be my last Will and Testament. In Witness Whereof I do hereunto set my hand and seal the day and year first above written the words and funeral charges and saddle and the word, be and the words to be sold, and the letters re, interlined before signing. his

JOHN x LONG (Seal)
mark

Signed sealed pronounced and declared to be my last Will and Testament in the presence of, Jacob Leller, John Kay, William Duffield.

Washington County Sst. On the 14th day of June 1791, came John Long and solemnly declared and affirmed that the within instrument of writing is the true and whole Will & Testament of John Long Deceased, that hath come to his hands or possession, and that he does not know of any other. And at the same time came Jacob Leller and William Duffield two of the subscribing witnesses to the within Will and Testament of John Long, late of said County, deceased and severally made oath on the Holy Evangelists of Almighty God that they did see the Testator herein named sign & Seal this Will, and that they heard him publish pronounce and declare the same to be his last Will & Testament and that at the time of his so doing he was to the best of their apprehensions of sound & disposing mind memory & Understanding, and that they respectively subscribed their names as witnesses to this Will in the presence and at the request of the Testator and in the presence of each other. And that same day came Richard Crumble one of the appointed Exrs in the last Will & Testament of John Long, late of said county, deceased did in my presence refuse to act as executor to said Will by

virtue of such appointment & did therefore re-nounce all his right title and claim to said Executorship accordingly. And on the 9th day of July 1791 came Margaret Long the widow of John Long, late of said county, deceased, & quitted her claim to the several bequest & devises made to her in the will of her said husband deceased, and elected in lieu thereof her dower or third part of the deceased estate both real and personal.

Certified

Thomas Belt, Reg.

Will Bk. B pp.227

In the Name of God, Amen, I Margaret Long of Washington County, State of Maryland..... I give and bequeath to my eldest son John my clock and the case thereof, and copper kettle large Iron Pott, and my dutch oven. Item I give and bequeath to my grandson Daniel Long my chest. Item, I give and bequeath to my 4 daughters Elizabeth, Katherine, Rosina and Nancy all my wearing apparil, my bedstate and bedings and all my pewter furniture to be equally divided between them shear and shear alike. Except in case anyone of my above named 4 daughters should depart of this life before my decease. Item, I give and bequeath unto my 2 sons John and David all my remaining property what I may whatsoever to be equally divided among them share and share alike. And lastly I do hereby constitute and appoint my son John to be my sole executor of this my last will and testament, revoking..... In testimony whereof I Have hereunto set my hand and affixed my seal this 10th day of Sept 1809.

Margaret Long (Her Mark) X

Will of John Long-2. Records of Washington Co.
Hagerstown, Maryland. Will Bk. C -- pp.190

In the name of God Amen, I, John Long of
Washington County in the State of Maryland...

I devise as follows:

I give and bequeath to my dearly beloved wife
Anna all such Household and Kitchen furniture
that belongs to me at this time and that she
is to occupy the house and kitchen that I now
live in and the furniture before mentioned
during her life. I also give her my mare and
colt and Two cows which my son, Daniel is to
provide Feed and pastorage for, he is also to
provide for her ten pounds of wool the 1st
year and the second. Ten pounds of flax to
change yearly during her life - he is also to
deliver her plenty of Firewood cut at the
door. He is likewise to deliver her Twenty-
five bushels of wheat, Twenty-five bushels of
rye and Twenty-five bushels of corn yearly
during her life. It is likewise my will that
after all my debts and funeral expenses are
paid that she shall draw the interest of all
moneys either in Bonds, Notes or Book Accounts
and Twenty-one Barrels of Flour and the third
of the Grain that is coming to me for this
year.

I devise and bequeath unto my son Daniel the
plantation whereon I now reside containing 178
acres more or less with all the improvements
thereon, excepting my wife's dower right to
him and his heirs forever by him paying his
brothers and sisters as will be hereinafter
mentioned.

I devise and bequeath to my son John One
Thousand Dollars Lawful money to be paid by
my son Daniel Two Years after my wife Anna's
decease.

I devise and bequeath to my daughter Susannah

500 Dollars Lawful money to be paid by my son Daniel 4 years after my wife Anna's decease. I devise and bequeath to my daughter Hannah 100 Dollars Lawful money to be paid 6 years after my wife Anna's decease.

I devise and bequeath to my Grandsons Jacob and John 250.00 to be paid each of them by Daniel 7 years after my wife Anna's decease I devise and bequeath to my Grandchildren John David and Nancy Hawken 300.00 lawful money to be paid each by my son Daniel 9 years after my wife Anna's decease.

I devise and bequeath 100.00 to my son John to be paid at Anna's decease.

It is further my will that after my wife Anna's decease that my son Daniel shall have my clock and stove and the Remainder of what she has is to be divided equally between my three children Daniel, Susanna and Hannah and Lastly I do hereby constitute and appoint my son Daniel to be my Sole Exr. of this my last will and testament.

JOHN LONG (SEAL)

Witness:

David Martin (in German)

N. Martin

Jacob Bosteter

DAR Lineage Bks. record in 1896 the membership of Virginia Long- daughter of John James Long son of Daniel Long - son of John and Anna Scott Long. John Long served in the Revolution. As far as this family is concerned, this lineage has not been verified, but it is given here because of the likelihood that this is another line of direct descent from a Rev. War ancestor; namely, the 2nd John Long of whom we have record.

Will Bk. pp. Washington Co. Md. Records:
Certified July 3, 1816 George C. Smoot, Reg.
"And lastly I do hereby.....appoint my nephew
Daniel Long to be sole executor.....This
eighteenth day of May in the year of our Lord
Eighteen Hundred and Sixteen." DAVID LONG(SEAL)
Witnesses: Daniel Reichard - Jacob Bostater -
Daniel Hoover. On the 3rd day of July 1816
personally appears Daniel Long.....Codocil
..I, David Long....Whereas since the making of
my will I wish.....that my wearing apparel
shall be divided between my nephews, John Jr.,
and Daniel Long.....and my books shall not be
exposed to publick sale by my hairs which are
most convenient shall divide them.....I have
hereunto set my hand....this sixth day...Eight
een Hundred and Sixteen." David Long(Seal)

Knox County, State of Ohio - Records:

Will Bk. C - pp. 492. The last Will and Testa-
ment of John Long of Berlin Twp., Knox Co. O.
8-31-1855....." No provision for a widow
....for wife is dead." Item 2nd: ..that I wish
each of my children to share and share alike..
except two of my daughters Elizabeth and Mary
both of whom I consider have been provided for
and to each of them I give.....five dollars in
cash. My farm on which I live.....containing
about 136 acres being all the Real Estate I
own have a large family to wit:....and equally
divided....except as aforesaid.....Appoint
Samuel A. Leedy of Berlin Twp...to be Executor
JOHN LONG Witness: Abraham Leedy Jacob Leedy

Will Bk. E. Knox Co. Records-Proved 1-17-1867
"...I Daniel Hedrick...Item...Executor...Appor-
tion the whole of the income....to the use and
maintenance of.....Mary Hedrick..Item..to Mary
Winderlake whom I raised...to Eve Cusard, who
married David Garver whom I raised...Item...to
Rachel Wolf whom I raised...Item...to Franklin
Beal whom I raised...Item...Appoint Henry Hess
Exr. Witness: W. Hess W. Dunbar W. Bane

The book, "German Immigration into Pennsylvania" by Diffenderfer, pp.45, indicates that 8 shiploads of immigrants arrived at Philadelphia in 1739. Sept.3 1739, 3 ships arrived the same da. the Friendship from Rotterdam having Johan Marte Leid and his wife Elizabeth as passengers.

The Crow, Daniel Hetrick and Joseph Hetrick families came to Ohio and lived in Jefferson Twp. Richland Co. They are all recorded in the 1830 Census of Ohio. Daniel Hetrick's Will is included here. He was active in the Owl Creek Congregation of the Dunkard Church, which later became known as the Progressive Brethren.

Gordon Connelly recently wrote----"I have found the old Long property (bought by John Long, Sr.- father of Catherine Long (2) Leedy, in 1751 but do not know the address of the post office then in use for that vicinity. John Long's property was by the Broadfording of the Conococheague Creek, about 5 miles west by northwest of Hag - erstown; the postoffice address,-----may have been either Broadfording or Cearfoss."

Knox Co. Ohio, Records: Deed Bk. DD pp. 698..
John Long to Hess, N. E. Quarter Section 4
51 acres for \$ 1000.00

PRESIDENT OF THE UNITED STATES 148-82
to

John Long

No. 4133

James Monroe, President of the United States
to John Long of Bedford Co. Penna. thru the
Land Office at Wooster, Ohio. S. Half-Sec. 2
Twp. 18 - Range 18 135.20

June 1, 1819

James Madison, President of the United States
to Abraham Leedy of Bedford County, Penna.
thru the Land Office at Canton, Ohio, N. W.
Quarter - Sec. 2 - Twp. 18 - Range 18.

(This was Abraham Leedy (3) the son of Abra-
ham and Catherine Long Leedy.)

"History of Richland Co. including its orig-
inal Boundaries - Its Past and Present." Comp-
iled by A. A. Graham, Mansfield, Ohio. pp. 808
Biographical Sketches:

" Long, Abraham, Farmer; his father, John Long
born in Maryland...Married in Bedford Co. Pa..
to Ohio 1816.....settled in Knox Co.....Abra-
ham was born in Pa...married Catherine Teeter.
They lived in Knox Co. until 1839 when he mov-
ed to S E Quarter of Sec. 36, Jefferson Twp..
which has been his home.....Mr. Long and his
wife have been worthy members of the Christian
Brethren many years and are most estimable
citizens."

The following was found in the Jacob and Mal-
inda Long Stichler Family Bible. Harriett
Long Sowle has told the writer that the orig-
inal Bible mentioned, was lost when the George
W. Long family home burned in Richland, Iowa.

"Record of the family of Abraham Long, taken from the Family Bible, which will be in possession of G. W. Long of Richland, Iowa after Sept. 20th, 1898."

Abraham Long
born June 9th 1805

Elizabeth Long born
Oct. 23rd 1807

Catherine Long born
August 9th 1813

Abraham Long
was married June
14th 1827 to Elizabeth
Jamison

Abraham Long and
Catherine Teeter
was Married Nov. 3rd
1831

Edward Long born
Apr. 22 1847

John Long born
July 1st 1849

Leah C. Long
born May 14, 1852

Elizabeth Long died
Sept. 28 1828

William Long died
May 23 1830

Elizabeth Long dau
died Dec. 8, 1834

Abraham Long
Born June 9 1805
Died

Catherine Long died

William Long son of
Abraham and Elizabeth
Long born Sept. 8 1828

Elizabeth Long Daughter

of Abraham and Catherine
Long born Sept 19th 1832

Jacob T. Long born
March 9th 1834
Died Dec. 20th 1904

(Note: Different ink
and handwriting.)

Margaret Long born
Jan 23rd 1836

Died

Malinda Long born
March 7th 1838

George W. Long born
Nov 28 1839

Jackson Long born
June 9th 1842 died
August 25 1898

Nancy Long born
Dec 2d 1844 died
June 18th 1849

True Copy- Lois M. Ogier, Barberton, Ohio 1961

INDEX

	PP.		PP.
ABRUTZ, Kimberly	110	BEACH, Tracy	121
Joseph	110	BEAL, Ada J.	43
ADRIAN, Marvelene	39	Alison	44
AHRENS, Margaret	52	Andrew J.	44
AIKIN, James Douglas	11	Austin T.	42
Harry Benjamin	11	Beth A.	42
Marie Lenore	11	Betty E.	44
AINSWORTH, Lora Myrtle	34	Beverly	44
ALBERTS, David	119	Carrie L.	44
John	119	Clarence E.	43
Sally	118	Dale Leon	44
ALBRIGHT, Corrinne	110	Dorothy A.	42
ALDERSON, Dawn	76	Douglas R.	44
Jack R.	76	Doyal W.	44
Scott	76	Duane D.	43
ALLEN, Carol Dean	77	Evadene	45
Frank M.	77	Evlyn R.	44
F. Mignon	77	Ferne M.	43
Marcella	77	Helen M.	42
ALSHOUSE, Selma	57	James H.	44
ALTHOUSE, Marion E.	85	Janice A.	45
Philip W.	85	John D.	42
AMLUNG, Arthur F.	112	John R.	43
Denise F.	112	Johnathon H. R.	42
James R.	112	Joseph L.	43
Joyce A.	112	Josephine	44
Robert F.	112	Karen L.	43
ARMENTROUT, Arabella	48	Kathy L.	45
ARNOT, Myrtle	60	Linda R.	44
ASHBROOK, Anne	98	Lloyd E.	43
Barbara A.	99	Margery	43
Brenda J.	99	Martha Sophia	42
Gethel Marie	99	Maurine	44
Gregg H.	99	Maxine	44
James H.	99	Nancy	44
Jeffrey A.	99	Natalie E.	68
John M.	99	Nellie	44
Leah A.	98	Norma J.	45
Laura T.	99	Raymond L.	43
Lucy M.	98	Rexford R.	44
Madeline J.	99	Robert E.	43
Nancy L.	98	Rollin R.	68
William A.	98	Royal D.	43
ASHCRAFT, Charles	84	Russell E.	44
Jackie L.	84	Sadie	42
Laurel L.	84	Samuel A.	42
Mark C.	84	Sharon L.	45
Shelly J.	84	Stephen L.	43
AUCHE, Samuel	6	Theodore A.	42
AUSTIN, Adelaide	21	Walter C.	42
S. H.	21	Walter E.	42
Hazel	21	Wanda M.	45
Mary Jane	21	Wendell W.	43
AUTEN, Belle	88	William L.	45
BACHTEV., Edward E.	59	BECHTEL, Keith A.	63
Irene E.	59	Mary D.	63
Richard E.	59	Phyllis J.	63
Robert E.	59	Wilbur	63
BACKSANKAS, Daniel V.	51	BECKWITH, Becky	93
George A.	51	BEELER, Anna E.	104
Marjorie M.	51	BEEMILLER, Benjamin Brice	61
BAILEY, Levi G.	85	Clarence D.	61
BAIR, Bettie	117	Colleen	61
BALES, Nell	92	Dorothy A.	62
BANKS, Mary	104-107	Duane	62
BARCELONA, A. A.	31	Evelyn L.	61
Jamie	31	Josephine F.	61
Jerry	31	Rebecca	61
Marianna	31	Retha Ilene	61
Patty	31	Stephen D.	61
William	31	Vivian F.	62
BARCUS, Janette	97	Wilma Mae	61
BARR, Charles R.	107	BELL, Frances Allison	32
BARRETT, Marie C.	51	Mary	87
BARTLETT, Deborah	33	Raymond Bruce	32
BEACH, Benjamin	121	BENDER, Albert M.	116
David T.	121	Alonzo F.	116
John	121	Charles J.	116
Lydia Long	121	Florence R.	116
Mary S.	121	John G. D.	116
Mildred	121	Martha M.	116
Sarah E.	121	Mary E.	116
Tracy		Philip P.	116
		Rosann E.	116

BENDER, Rosann E.	116	BROWN, Henry	13
William A.	116	Henry Hice	28-29
BENGE, Florence I.	60	Lottie Wagner	29
BERKHEISER, Charles	117	Lura	92
James M.	117	Marcella	78
Joseph	117	Nathan	100
Thelma E.	117	Roy Eugene	13
BERRY, Dorothy	37	Salome (Braun)	8a
William	37	Susie	13
BEUNET, Russell	113	BROWNING, David	110
BIERLY, Elma L.	70	BRUMMITT, Mildred	113
Dwight	71	BUNN, Nicholas	5
Glenn	71	BUTLER, William	87
James	71	William S.	87
BIGLER, Patti A.	78	BYRD, Carol H.	80
Robert	78	Charles Lee	80
Robert E.	78	John T.	80
BITTINGER, James W.	62	Katherine A.	80
Timothy E.	62	Lee C.	80
BLAIR, Dr.	16		
Erma	16	CAIOLA, George	110
Iva	16	Julie	110
Mabel	16	Judy	110
Martha	16	CALKINS, Arlynn A.	50
Ray	16	CALLEN, Chris D.	44
BOHNER, Nathan	103	William C.	44
BOND, Nicholas	5	CALLIHAN, Maxine	43
BONAR, David Lloy	44	CAMERON, Charles	82
Devon	44	CARLTON, Karen Lynn	52
Diane E.	44	Margot Ellen	52
Martin C.	44	Robert Godfrey	52
BOWMAN, Harry	43	CARNES, Alberta L.	70
Jessie Hazlett	68	William O.	80
Sandra Jo	43	CARR, Marian	112
BOYCE, Bruce E.	85	CARROLL, Betty J.	110
Donald E.	85	Chris	111
Gregory A.	85	Darren	111
Martin E.	85	Deborah	111
Randy D.	85	Gregory A.	111
BOYER, John	5	Patricia A.	111
BOYETT, Charles	111	William	110-111
BOYKO, George	31	William D.	111
Joanne	31	CARROTHERS, Richard	64
Mary Jane	31	CARSON, Bruce W.	43
BOYLES, Effa	17	John W.	43
BRADLEY, Margaret A.	80	Linda K.	43
BRAIN, Elizabeth Jeanette	32	CHARLES	
Harry S.	32	Gayle	43
Jack Olson	32	George R.	97
Jack Simpson	32	Leona S.	98
Janice	32	Willard	97
BRANHAM, Jerry K.	41	CHASE, Fay	104
Sheila D.	41	Stewart	104
Wayne	41	Sylvester	104
BRAUCHER, Edward A.	62	CHRISTINE, Edward G.	63
Edward L.	61	Guy E.	63
Kathy S.	62	Janet E.	63
BREHM, Geraldine	112	Mary I.	63
BRESSLER, Ralph E.	57	Roger A.	62
Sharon K.	57	Roger T.	62
Stephen R.	57	Tina M.	62
BRILL, Cecil R.	75	CITO, Joyce Marie	39
Marcia A.	75	Steve	39
Penny R.	75	CLARK, Jean M.	41
BRITTON, Charles L.	82	Samuel	41
Rex H.	82	William Edward	41
BRODER, Alice M.	83	CLINE, Helen O.	67
Earl V.	83	COCHRALL, Betty R.	61
Johnella	83	COCKLIN, J. P.	17
John L.	83	COCOANOWER, Adam	102
Lary	83	COLE, Elmira F.	121
Linda	83	Floyd E.	68
Paul S.	83	Henry	121
Richard R.	83	Ida M.	121
Richard V.	83	Jennie E.	68
BROOKS, Kenneth	88	John E.	68
Lynn	88	Kathryn E.	68
Ronald	88	Lydia B.	121
Walter	88	Mary Jane	68
BROWN, Charles A.	13	Omer	121
Edgar M.	78	Stephen E.	121
Emma L.	101	CONGER, Earl D.	85
Ethel	13	Lee A.	85
Harry	101	CONNELLY, Gordon	5a-8a

COOK, Bonnie S.	95	DAVIS, Mollie E.	63
Charles S.	95	Norma J.	60
William E.	95	Olive L.	55
CORY, David	83	Paul L.	61
Gary	83	Pauline T.	61
George	83	Raymond D.	64
Robert	83	Randy M.	63
Susan	83	Ronald W.	62
CORYELL, W. B.	17	Roscoe P.	62
COURTNEY, Eliza	29	Rozella	53
COWMAN, Harold	36	Rozetta	50
Stephen	36	Ruth R.	60
COX, Mary Ann	116	Sandra S.	63
Samantha	116	Stella Isadora	38
CRAIG, Charles H.	42	Terry E.	62
Darlene F.	42	Virginia R.	63
CRALL, Frederick J.	54	DAY, Fay L.	94
Lori Lynn	54	De AVARIE, Helen	9
Stacy Ann	54	DEGLER, Mildred A.	98
Tyler J.	54	DeLONG, Winona	88
CRANDALL, Louise	112	DEWES, Dolores M.	37
CRAWFORD, Betty Lou	54	DISLER, Donald A.	109
Raymond Reed	54	Gladys G.	109
Rozella J.	54	Lowell	109
Shirley Ann	54	Norman F.	109
CREECHER, ----	10	DOERMAN, Joseph	87
CREQUE, Mary	20	Neil	87
CROW, Martin (Grow)	8a	DONALDSON, Sophia	110
CROYLE, Florence	44	DOW, Edward	85
CULLER, Florence Esther	68	Robert	85
CUNNINGHAM, Beatrice	87	Sharon	85
CURRAN, Roberta	70	DOWNNEY, Cynthia L.	32
CURTIS, Cassius	12	Eugene O.	32
Edwin	12	Orr	32
George	12	Tamara J.	32
CUSARD, Eve (Custard)	6	DRUMM, Marvin Lee	18
CUSTARD, David (Custer)	6	DUNCAN, George H.	11
George	6	George R.	10
Hannah	6	Jack Walsh	11
Jacob	6	James Wilbur	11
Sally	6	Karen Lee	11
		Lena Frances	10
DAMON, Carl H.	88	Margery Dean	11
Carol	88	Scott James	11
Linda	88	Wilbur Harrison	8-9a-11
DARLING, Elmer	68		
Mary Stichler	68	EATHERTON, Janet K.	95
Rella	49	EBLING, Eva	109
DARRY, Betty Charlene	18	EDFELT, Katherine	110
John Wm.	17	EDWARDS, Bruce R.	41
Nina L.	17	Charlotte M.	41
DAVIS, Abner	49	Clarence D.	40
Barbara J.	60	Deborah K.	41
Berlyn D.	63	Lisbeth A.	41
Charles E.	60	Mary C.	58
Charles R.	63	Nellie M.	41
Clifford S.	24-64	Pamela S.	41
Cynthia A.	64	Ralston K.	41
Connie S.	63	Ronald D.	41
Delbart W.	62	Sandra A.	41
Dollie M.	62	William R.	40
Dorothy F.	64	EIKENBERRY, Charles	117
Ellen E.	62	George	117
Emma M.	56	Ivey	117
Gail L.	61	May	117
Gayla J.	64	Minnie	117
Gerald D.	62	Myrtle	117
Glenn H.	60	Noah	117
Glenn P.	61	EMMERSON, Ruth	40
Glenella	88	ENGLEHARDT, Alice Irene	18
Helen M.	64	A. W.	17
Irene M.	63	Edith E.	17
James B.	62	Nina	17
Joanna M.	60	ETCHESON, Edgar	41
John C.	63	John E.	41
John R.	63	EWART, Eva	109
John W.	49		
Judith K.	62	FARNER, Carl J.	78
Kathaleen	63	FARNSWORTH, Emma	12
Kevin R.	64	FAY, Bonnie L.	45
Lucy M.	59	FENNER, Lucille	98
Marcella	63	FINICY, Joseph	6
Mary M.	63	FISHER, Edna	82

FISHER, Glen	82	GRANT, Edna	113
Jennie L.	82	GRIFESON, Dillon	74
John	82	Gladys W.	74
Mary	89	GREGORY, F. H.	17
Velma	96	GRIFFITH, Ida	84
Walter	82	Joseph	86
FLIGER, Alvin F.	62	GRIMES, Gladys L.	58
Ardella M.	62	GROSS, Adam	107
Charlene Y.	62	Barbara O.	108
Donald D.	63	Clara A.	107
Jean K.	63	Charlotte M.	109
Ronald L.	63	Cora A.	108
Theresa L.	62	Charles C.	108
FORBES, Agnes	49	Emma L.	107
Wilson	69	Glenn E.	108
FORSHEY, James D.	114	Homer H.	109
Michael	114	Ida M.	108
Ray D.	114	Iva D.	108
Ronald D.	114	Irene	108
FOUCH, James	6	John H.	108
FOUST, Franklin H.	70	Katherine E.	109
Norma Jean	71	Lloyd A.	108
Robert	70	Melvin H.	108
FRIDAY, Albert D.	51	Mildred I.	108
Bruce	50	Merle E.	109
Donald	51	Margaret	109
Donna Lee	50	Menno H.	108
Eva R.	51	Ollie	109
James E.	50	Paul W.	108
Mary Elizabeth	51	Ralph H.	108
Patricia S.	51	Roy E.	109
Robert Bruce	50	Rudy A.	108
Stephen Allen	50	Sylvia M.	108
FRY, Violet	83	Thomas H.	109
FULLAGER, Alfred	39	William	107
Beverly N.	39	Wilma M.	108
Lucille K.	40		
GADDIS, David	95	GRUBAUGH, Marlene	54
Evelyn	95	GRUBB, Lillian M.	94
John S.	95	GUTHRIE, Sarah Ann	13
Lamar	95	GUTTERMAN, Carol Ann	58
Leo A.	95		
Rickey	95	HAAS, Catherine	20
Sherman	95	Sarah Isabelle	17
GAJUCCI, Catherine L.	43	HAGGLUND, Eric C.	19
GAMBLE, Margaret	30	Homer C.	19
GARBER, A. L.	3	Patricia M.	19
Gary	93	HALFERTY, Mary	74
Gladys	93	HALL, Rhea	98
Horatio Seymour	92	HAMBERG, Douglas Allen	51
Jay L.	93	Robert A.	51
Leora	92	Walter	51
Lucille	92	Juanita	71
Marguerite	93	HAMMOND, Corlie E.	41
Michael	93	Isabelle	28
Vance	93	Mahala	27
GARDNER, John R.	121	Moses	28
GARTLEY, Maude E.	108	HANGER, Betty G.	29
GENA, Barbara A.	77	Harold C.	29
Carol Ann	77	Herbert H.	29
Chester	77	HANNA, Marjorie J.	113
David C.	77	HARDESTY, Leonard	31
Donna D.	77	Mignon	31
Gene A.	77	HARDMAN, Ella M.	54
Gerald M.	77	HARROD, Miriam	97
Jon C.	77	HARTWICK, Annabelle	114
Nanette	77	HAYES, Nancy Joan	11
Susan	77	HAZEN, Don	30
Virginia	77	HAZLETT, Ada V.	43
GEOG, Lanie	55	Bradley J.	58
GILBERT, Leonard E.	104	Cheri A.	57
GIRARD, Anita	113	Cindy Lou	58
GLEISINGER, Joeline	42	Deborah A.	58
Joseph	42	Donald H.	57
GODFREY, Grace J.	57	Dorothy L.	57
GONGWER, John Howard	93	Emma	57
GOOD, Mildred	73	Eva I.	65
GORSUCH, Elmer E.	18	George E.	58
Elsie D.	18	Gwen R.	57
Helen G.	18	Herman H.	57
John L.	18	Janice E.	58
Sue Ann	18	Jean Ann	58
GRABLE, Etta	118	Joan Anita	58
Marvin	116	John H.	58
		John L.	58
		Louella M.	58

HAZLETT, Malcomb B.	56	HODGES, ----	21
Miriam Irene	58	HOLLAND, Carol Gwen	33
Paul B.	58	Daniel Lee	33
Roberta L.	58	Gwendolen	33
Ruth M.	58	Lee A.	33
Sanford P.	58	HOLLISTER, Flvene M.	21
HEILMAN, Herman	105	HOLSINGER, S	8a
HEINEKING, Karen D.	64	HOMES, Jeffrey	88
Paul F.	64	HOPKINS, Daniel J.	38
Ramona J.	64	David Allen	38
Raymond C.	64	Penney Lee	38
Rebecca L.	64	Richard Elliot	38
Ronald F.	64	HORN, Deborah R.	32
HEIMS, Birdie	101	Harriett J.	32
John	101	Helen G.	51
William R.	101	Jeffrey A.	32
HENDRICKS, Anne	46	Russell L.	32
Betty	46	HOSTLER, Roberta Jo	54
Charles R.	80	Robert K.	54
Christine	46	HOUSELY, Anna	113
Edward S.	46	Arthur R.	113
Elizabeth	46	Augusta R.	114
Harriett L.	81	Barbara J.	113
Jean	46	Beverly	110
Jeffrey	46	Burton E.	109-110
Mabel Hope	80	Carol	111
Scott	46	Cheryl L.	110
Thomas A.	46	David L.	113
Thomas R.	46	Donald	111
HENDRICKSON, Fremont	74	Fred L.	113
Gretchen O.	75	Frederick L.	113
Margaret R.	76	Gary W.	114
Mark R.	76	Helen L.	114
Mary L.	76	James E.	113
Patricia J.	75	James M.	113
Robert F.	76	Jean	110
Scott R.	76	John I.	109
Todd R.	76	Judy	111
HESS, Joanna	90	Kathryn	110
HETRICK, Daniel	7a- 6	Kay E.	113
Joseph	7a	Leidigh	113
HIBBARD, Donald B.	112	Lewis	111
Edwin	112	Lewis E.	109
James L.	112	Margaret	113
James W.	112	Mary E.	111
John C.	112	Nancy A.	113
John S.	112	Nancy B.	112
Kathleen	112	Patricia A.	113
Loftin L.	112	Richard L.	114
Lorene	112	Ruth	113
Lorin F.	112	Sharon	111
Ronald	112	Stephen J.	113
Sarah J.	112	Susan A.	114
HILDEBRAND, Martha	63	Theodore	110
HILL, Abraham	114	Thomas	111
Carl	59	Timothy	111
Carol	59	Virgil	110
Catherine	107	Virginia	110
Cecil S.	101	William F.	114
Charles F.	59-115	ROUTZ, David W.	75
Clayton M.	115	Diana L.	75
Corvin T.	115	Robert E.	75
Eliza	115	HUDSON, Grace	46
Emma	115	Mabel	41
Henry H.	115	HUES, Thomas	121
Loretta M.	59	HULCE, Ida M.	64
Mary	115	HULL, Rheabelle	96
Mary L.	59	HUMPHREY ----	28
Nancy	109	HUTT, Gary L.	60
Phyllis J.	59	Robert N.	60
Robert L.	59	Thomas H.	60
Sarah	114	HYNSON, Clarence A.	65
Sue F.	59		
Stanley R.	59	INNES, Alexander	69
Susan	106	Charlene R.	69
Thomas	106-115	Charles A.	69
HINCKLEY, Russell	88	Margaret	69
HINGER, C. S.	61		
Douglas W.	61	JACOBS, Alson Chapman	31
Jeffrey A.	61	Ferne L.	32
Linda M.	61	Marie Carol	32
Victory Sue	61	Ruth Jeanette	32
HISSONG, Sarah	82	JACOBSEN, Goodwin Marie	19

JACKSON, Michael	92	KING, David	98
Patricia	92	Elizabeth	80
Robert	92	Fannie L.	80
JAMES, Eva L.	21	Kimberly A.	98
Lott	22	Lee A.	80
JAMISON, Elizabeth	26	KIRALY, Doris Mae	66
JANDA, John	89	KIRKPATRICK, Hazel	44
JENKS, Eleanor	110	KISABETH, Bradley S.	94
Sandra	111	Carol A.	95
JENSON, Carol Lynne	53	Carolyn M.	95
JOHNSON, Barbara L.	60	Chester A. J.	94
Bessie M.	83	Edward E.	95
Beth I.	59	Esther C.	95
Catherine E.	60	Forrest	94
Clara E.	59	Ina M.	95
Clarence	59	Jesse E.	94
Dorothy M.	60	Kathryn L.	95
Harold A.	59	Larry J.	94
John	21	Lela N.	94
Linda M.	60	Lula C.	94
Patricia A.	60	Marvalene	95
Ray I.	59	Michael E.	95
Robert W.	60	Orley E.	94
JOHNSTON, LeVerne R.	94	Patrcia E.	95
JONES, Rosie	111	Virgil E.	94
JORN, John C.	40	Yvonne M.	95
KAMERER, Janet	111	KLEIN, Bernadette	18
KAUFMAN, Anthony	43	George P.	21
James A.	43	KLINE, Carrie F. (Cline)	117
Richard L.	43	Charles H.	117
KEARNS, Donald L.	85	Elbert S.	117
KECK, Bernice	108	Elma	117
Bernie	108	Minnie C.	117
Bessie	108	Rosa A.	117
Catherine	105	KNEPP, Mary E.	112
Charles	108	Nancy M.	111
Dorothy	108	William	111
Edythe	108	KNIGHT, Barbara	111
Eva	108	KRAMER, John	110
Francis	108	KREUGER, Mary	12
Homer	108	KRUPP, Betty J.	95
Howard	108	John E.	95
Isa	108	John I.	95
Kenneth	108	Ronald B.	95
Mildred	108	KUHR, Carl F.	94
Nelson M.	108	Kimberly S.	94
Ruth	108	LaVerne R.	94
Thomas	108	Nancy L.	94
Virgil	108	LANKFORD, Eugene	76
KEIM, Josiah	114-115	Jan L.	76
KEISER, Mary E.	103	Julie E.	76
KEITH, Elizabeth	7a	LANTZ, Mary E.	118
KEPLAR, Anna (Nancy)	8	LAUBY, Dora	109
John	8	LEACH, Deborah A.	61
KICK, Barbara	87	Edward E.	61
David L.	87	Ronald E.	61
Judith A.	87	Tommy J.	61
Karl K.	87	LEDBETTER, Dennis	81
Katherine	87	LEE, Alberta	96
Nancy L.	87	Brian E.	61
KILE, Curtis Alex.	39	Harley C.	95
Edward R.	40	Josephine	96
Ershal M.	40	Robert E.	61
Evadene F.	41	Robert N.	61
Fern Marie	39	LEEDY, Aaron	71
Idaline E.	41	Abraham	4-5-6a-7a-25
James Stephen	40	Barbara	6a
Karen M.	40	Catherine	7a
Kenna M.	40	Charles	85
Kenneth D.	40	Daniel	8a
Leota	40	David	7a
Linda	40	Elizabeth	6a-7a
Lucille May	39	Eve	6a
Maurice S.	40	Jacob	6a-7a-8a
Norma M.	41	John	6a-7a
Patricia L.	40	John Marte	6a
Robert S.	40	Margaret	8a
Vicky M.	40	Martha Sophia	42
Wallace I. C.	40	Mary M.	85
William Guy	41	Mary Oldfield	71
William Henderson	39	Roy, Rev.	3-6a-8a
KILLINGER, Marvin Wyatt	18	Samuel	6a-8a
Wayne Thomas	18	Susannah	5-7-7a
		Walton	6a

LEIPZIGER, Anne	89	LONG, Fernie Grace	30
LEMLEY, John	104	Frank A.	76
LEONARD, Sarah A.	103	Fred	37
LESSLEY, Nina A.	56	Frederick Jacob	37
LETT, Catherine (Lit)	8a	Gail	102
LEWIS, Catherine C.	93	Genevieve Rietta	30
David G.	93	George	74
Linda E.	93	George Clifford	38
Sylvia J.	93	George Edmund	29
Thomas L.	93	George W.	104
William Leroy	93	Gerald	16
LIME, Geraldine	87	Gertrude Alice	30
Mary Elizabeth	87	Gertrude May	37
Martin E.	88	Gwendolen M.	33
Ronald E.	88	Hannah	5-105
Vivian J.	8	Harlowe	84
William F.	87	Harriett M.	80
LINDNER, Geraldine	82	Harvey A.	89
J. Fred	82	Hattie	22
William F.	82	Henry	1
LIPINSKI, Lillian	84	Henry Wellington	16
LOCKE, Helen M.	114	Homer	16
LONG, Abraham	20-23-25-26	Ida E.	86
Abram Riley	36	Idella H.	16
Abraham Z.	104	Ina	89
Ada B.	87	Inez Faye	31
Allen	100	Inez M.	101
Amanda	101	Isabelle C.	28
Anna	116	Isaac	17-119
Anna Scott	2	J. Mabel	77
Austin	89	Jackson	82
Barbara	6-106	Jacob	103
Barbara Lynn	38	Jacob E.	104
Beatrice Mabel	21	Jacob Howard	21
Belle	18	Jacob Teeter	27
Benjamin	20	James Leroy	34
Benjamin Tullos	29	James Richard	37
Bereta	21	James Sheridan	37
Bernice L.	21	Janet Louise	19
Bernice May	30	Jeffrey Norris	34
Bertha	84	Jennie	82
Bertha L.	104	Jesse	103
Bertha V.	79	Jesse L.	18
Bertrand D.	21	Jessie	104
Calvin A.	29	Joan Carol	34
Carlton	16	Johann Jacob	1
Carlton S.	38	John	4-5-7-8-19-20
Carrie	87	John E.	89
Catherine	5-6a	John H.	81
Catherine Teeter	4-6a-9-23	John M.	30
	25-27-103	John W.	89
Charles	89	Jon Charles	35
Charles Leroy	17	Jon Earl	19
Charles Wendell	35	Joseph	16
Charles Walter	101	Joseph S.	13-14-15
Charles Wilbur	33-36	Joseph Samuel	16
Christina	119	Josephine	21
Claire Pfenning	19	Joyce Lynn	19
Clifford Clifton	38	Katherine	100
Cora	101	Kenneth Dean	38
Daniel	5-101-102	LaVerne	88
Daniel Elmer	13-20	Leah	102
David	5-100-103	Leah Catherine	91-92
David Ainsworth	34	Levi	20
David E.	21	Lewis Melvin	13-20
Delbert	84	Lola E.	81
Diane Margaret	34	Lottie E.	88
Don Wesley	19	Lucille	16
Earl Royer	19	Lucinda Jane	15
Earney	89	Lydia	121
Edward D.	87	Mabel	21
Edward M.	18	Madonna M.	89
Edward Ray	31	Mahala H.	30
Elizabeth	20-27-100-104	Malinda	24-48
Elizabeth Anora	31	Mallissa	102
Elsa	85	Mamie	101
Erdean Hulda	38	Marie	16
Ernest B.	104	Martha A.	30
Ethel	39	Margaret	4-5-20-39-104
Eva L.	22	Mary	6-20-103-104
Evalina	21	Mary Ellen	28
Everett	20	Mary Helen	33
Ezra	20-22	Mary Kathryn	37
Fannie D.	80	Mary Phyllis	36

LONG, Maude Edith	17
Maurice Alton	19
May I.	82
Melvin L.	89
Milo	16
Minnie A.	18
Minnie B.	104
Miriam Jean	19
Myrtle Mildred	38
Nancy	6-26
Nina Emma	18
Noah	104
Nora	83
Ollie	74
Olive	16
Opal	16
Paul Edward	38
Paul Wesley	19
Phylliss Claire	37
Rebecca	20
Richard Edmund	35
Richard Wilbur	34
Rosanna	5-116
Roscoe	89
Royden	88
Ruth Eleanor	19
Sallie	103
Sally	119
Samuel	100-119
Sarah	16
Sharon Marie	34
Simon	103-105
Soloman	102
Susanna	5-6-55
Susannah	101
Susan	13
Treva E.	89
Ulysses Sherman	16
Una	30
Uriah	100
Ursal	16
Van	85
Vivian Patricia	36
Virgil	30
Virginia Louise	19
Walter	16
Wavalene	85
Wilbur McKinnis	34
Wilda	30
William	26-100
William E.	37
William J.	15
William Lycurgus	82
Willis	22
Winifred	31
Wright	16
LOOS, Clark I	39
Gary	39
Gordon	39
Lary	39
Joseph	39
Willie	39
LOVEJOY, Ronald R.	60
LOWMAN, George	6
John	6
LUTZ, Catherine L.	108
Claud E.	108
Cora O.	108
Corwin E.	108
Ira A.	108
Lydia E.	108
Loetta C.	107
Willis E.	107
LYDIC, Grace	97
LYNN, Linda L.	113
MACHAMER, John	110
Kathryn H.	110
Sterling	110
MacLEOD, John L.	101
MAGNUSON, Roger	89
MARSH, Helen M.	62
MARTIN, Wayne	28

MAXWELL, Dawson	42
Nancy L.	42
Nanette	42
Nila Ann	42
McBRIDE, Carrie	94
McCLELLAN, Ellen	87
McCOLLOUGH, Beverly	52
Chauncey E.	51
Eva Rozella	50
Helen Ann	51
Janice B.	52
J. Edmund	52
Judith M.	52
Leon M.	51
Logan	51
Lowell S.	52
Maribell M.	52
Marcia A.	52
Marjorie J.	51
Mark Allen	52
Raymond Davis	52
McCLAIN, Elsie	118
Jesse	118
William S.	118
McCLOUD, John L.	101
McCOCL, Thaddeus	12
McCREADY, Darlene	54
Deborah L.	54
Jerry A.	54
Lester W.	54
Marilyn Jean	54
Robert Lee	54
Ronald Lee	54
Shelley C.	54
Willis	54
McCUEN, Etta M.	82
Harold E.	89
Huber M.	89
Joel M.	90
Marguerite A.	90
Michael H.	90
Orvil E.	89
Rosemon N.	89
McCULLOUGH, Fred	46
Gary	46
McDONALD, Goldie	110
Lovina	84
McDOWELL, Irene	63
McELWAIN, Ida	89
McFARLIN, Nancy Lois	61
McKEVITT, Mary B.	94
McKINNIS, Ivy M.	33
McMANUS, Geneva	43
McNEIL, Alton A.	72
Lillian A.	73
Lois A.	72
Opal I.	73
Phoebe Stichler	26
MENDENHALL, Ida M.	106
MERTZ, Grace	79
MILLER, Eugene H.	62
Harold D.	55
Jerrilynn	55
June E.	55
Kimberly J.	55
Larry D.	55
Linda S.	55
Ruth L.	19
Sherri L.	62
MILLICAN, Floyd B.	36
Gary A.	36
Janice A.	36
MILLS, Sarah	115
MISHEY, Mary A.	30
MITCHELL, Abbie	98
Diane	98
John	98
John A.	98
Lucy M.	98
MOCK, Christina	119
Jerry B.	119
Margaret	100
MOELLER, John C.	34
Lori B.	34

MORGAN, Jean	110	RAVEN, David W.	32
MORR, Bessie	36	Michael J.	32
MORRISON, Douglas V.	61	Walter J.	32
James	61	RECKERS, James J.	29
Jeffrey L.	61	James John	29
Kenneth	61	Richard R.	29
Maxine	61	REED, Edith I.	43
Victor J.	61	Francis	42
MOWERY, Thomas E.	54	Jerry	31
Thomas H.	54	Patricia	31
Timothy C.	54	Russell	31
MULLHOLLAND, Eldora	16	REES, Mary Jane	18
MYERS, Lola Ann	53	Vivian M.	18
Mary E.	102	William A.	18
NEEDLES, JoAnn	99	REICHEL, Ben W.	81
NEGRETE, Michael J.	97	David E.	81
O. G.	97	Harry H.	81
Pamela	97	Robert C.	81
NEWIER, Madge	40	REITZ, Eudora	99
NICHOLS, Georgia	111	REMY, Charles Wm.	52
NORRIS, Marilyn J.	34	David L.	52
NORTHCUTT, Lucy	84	Lewis F.	52
		Linda Sue	52
		Michael L.	52
		Patrick W.	52
		Timothy C.	52
OAKES, Mary A.	77	RICH, Dianna	114
OGIER, John A.	72	RICHEY, Charles	12
O'HARA, Myrtle	70	RHOADS, Martha	44
OLIN, Alta	13	RIEM, Marilyn J.	94
Eugene A.	13	ROBBINS, May L.	19
Guy	13	ROBINSON, Amy	92
Marcellus	13	Clark	92
Minnie A.	13	David	92
OLIVER, Dora	106	Harold C.	92
OSBURN, Marilyn A.	52	Jean	111
OSWALT, Larry R.	62	Marie L.	92
Opal	97	Rita F.	53
OWENS, Josephine	38	ROCK, Richard	12
		RODENBAUGH, Frederick H.	73
PACE, Diane L.	51	ROETHIG, Alfred H.	107
Garnet G.	51	Helen H.	107
PAINTER, Clyde	88	ROOSE, Muriel	114
Lottie L.	89	ROSE, Dianna L.	68
Marian C.	88	Donald F.	68
Richard C.	88	Joanna K.	68
Robert L.	88	Larry E.	68
Sheryl	88	Leslyn A.	68
PARKS, Elizabeth	117	ROSEBERRY, Harriet J.	57
PATFIELD, Hattie	18	ROSEBRAUGH, Joseph	12
PATTERSON, Francis Easie	36	ROSS, Patricia	114
Mildred F.	37	ROTH, Benjamin J.	83
PERKINS, Gary W.	59	Geraldine A.	84
James D.	59	Harold L.	84
James M.	59	Karen L.	84
Mark F.	59	Lawrence C.	83
PETERS, Benjamin	12	Nellie	83
PFAFF, Louise	43	Paul M.	83
PFENNING, Jessie L.	19	Robert D.	83
PHINICE, Joseph	6	Ruby E.	83
PHOENIX, Joseph	6	Sadie L.	83
PICKREL, Belle	18	ROTHERMEL, Edward	106
PIPON, Joshua	1	ROTHMAN, Stephen A.	33
PLANK, Carol D.	90	ROWE, Dean A.	58
Carl W.	90	Donna	70
Gregory A.	90	ROYER, Berina M.	13
Robertta S.	90	Cora Belle	13
Timothy L.	90	Jennie Weirick	13
PLATT, George R.	2	John	13
PORTER, Elmer	41	John M.	13
Jeanne R.	41	Lydia Frank	9-20
Melvin A.	69	Nellie	13
Pamela J.	69	Sarah	17
Shelley K.	41	RUBY, Doris	40
PORTS, Alta M.	59	RUDOLPH, ----	28
POTH, James W.	67	RUNYAN, Aldythe J.	84
Judy A.	67	Dale E.	84
Norman G.	67	Debra A.	84
Sharon K.	67	Delma D.	84
Timothy E.	67	Edlon L.	84
PRIOR, O. Lee	107	Leo H.	84
PUCKETT, Virginia	114	Nordine	84
		RUPERT, Elmira	121
RAMSIER, Anita K.	56	Wilma	121
RASMUSSEN, Bette J.	76		
RASEY, Wilbur E.	107		
RAVEN, Allison	32		

SAAR, Christopher	8	SMITH, Earl W.	64
SAIN, Lenna	12	Frank	113
SCHAEFFER, Jack	21	Jacqueline	112
Paul	21	James C.	64
SCHENK, Leroy F.	39	Kenneth L.	113
Roger C.	39	Linda L.	113
Theo	39	Lucille L.	85
SCHILLING, Nelle	39	Mary B.	121
SCHLANBUSCH, Irene	35	Mary Elizabeth	40
SCHMIDT, Frances E.	37	Myra	121
Reese B.	37	Myrtle	121
SCHOFIELD, James D.	12	Pearl	97
SCHROEDER, Emil	98	Pearl M.	121
SCHUELER, Mrs. J.	37	Phoebe	10
SCHULTZ, William	100	Thomas R.	64
SCHUTE, Cynthia	50	SNAVELY, Daniel	82
SCHWERDTFEGER, Christopher J.	38	SNODDY, Charles	55
James Andrew	38	Cheryl L.	55
Mark Andres	38	Susan E.	55
Teresa Lynn	38	SNYDER, Dora A.	108
Timothy Ellis	38	SOWLE, Harriett J.	81
SCOTT, Anna	5	Peter B.	81
Dale E.	55	SPANGLER, Frank	111
SEWELL, Gladys I.	40	John A.	111
SEYMOUR, Francoise	46	Nancy V.	111
Karni	46	SPARKS, Scott Alan	18
Lloyd J.	46	Thomas Benj.	17
Michael R.	46	SPAYDE, Joan	96
Norman R.	46	SPENCER, Jeffrey E.	69
SHADEL, Evelyn	83	Robert A.	69
SCHUTE, Dean	50	Tracy A.	69
SHAFFER, Betty Beal	42	STAATS, Raymond	96
Frances	44	STAFFORD, Sharon A.	84
Kathy E.	44	STANTON, Dale	87
Richard D.	44	Edward	87
SHANABARGER, Byron Lloyd	46	Hilda	87
Catherine Arminda	39	Marshall	87
Helen Jo	46	STARCHER, Glen	113
Helen M	46	STARR, Mary	55
Ida May	39	STEELE, Beth Ann	45
Isaac	39	David C.	45
John E.	46	Mark	45
Lucille G.	46	STEWART, Betty	64
Oscar L.	45	Beverly J.	64
Sarah Lovina	42	Richard	63
SHANKSTER, Martin	103	Robert E.	63
SHAVER, Charles	113	Victoria Rose	64
Harold C.	113	STICHLER, Abram Riley	36-49
SHEETZ, Eloise	30	Albert L.	66
Dorothy	30	Besse B.	65
Helen	31	Brian	71
James	30	Catherine Elizabeth	49
Julie	30	Edward F.	71
Leland	30	Elma Leedy	8a
Otto	30	Evelyn J.	67
SHELL, Lora B.	70	Freda F.	67
SHEPARD, June	83	George M.	70
SHERIDAN, Edith	37	Harra K.	70
SHERWELL, Eliza	5	H. Eugene	70
SHIVELY, Leah	21	Henry Jackson	65
SHOCK, Brenda K.	60	Hoy L.	70
Lee E.	60	Jack F.	67
Richard	60	Jacob Armentrout	24-25-48
Rodney	60	James D.	71
Roger L.	60	Jeannine	66
SHNEYER, Jacqueline	114	Jerrold E.	67
SHORT, C. C.	107	Leland E.	66
SILVA, Alice	46	Linn	70
SIMKINS, Darlene M.	38	Lori	70
Elizabeth J.	38	Leroy L.	66
Everette E.	38	Mary A.	68
Kathlyn M.	38	Mary Elma	71
Kenneth R.	38	Max S.	66
Rosemary	38	Michael J.	71
Ronald	38	Nora Ninette	68
Thomas D.	38	Norma Jean	70
William C.	38	Oron Otto	73
SIMMONS, Gary E.	45	Oscar Ogden	67
Gene	45	Pamela K.	67
Larry A.	45	Patricia A.	67
SIMPSON, Daphne	77	Phoebe Myrtle	72
SINDLINGER, Mary E.	52	Robert J.	71
SLUGGER, Clara	112	Robert J.	66
Nellie	46	Richard A.	64

STICHLER, Richard D.	66	SWANK, John Leedy	91-92
Richard W.	66	Julia	97
Rick Lamar	70	June	96
Ronald A.	66	Katherine	96
Shirley Ann	67	Larry	96-97
Tamela R.	67	Laura Arminda	95
Thomas S.	66	Leah	97
Wallace L.	70	Lee R.	98
STIEF, Emma	81	Leona M.	97
STOLLER, Harry	84	Lester	116
STONE, Eleanor	41	Linda	97
STOUT, Marta	31	Marcia	96
Paul	31	Mariland	96
Ralph	31	Mark	97
Steven	31	Mildred	97
STUCHEL, Gregory Wm	34	Myrtle L.	94
Theresa Marie	34	Nell Bales	36-92
William I.	34	Orel	116
STUDY, Catherine	5	Ramon	116
Christian	5-8a	Randy	96
Susannah	7a	Richard R.	98
SULLIVAN, Amie	117	Robert	96
Anthony	115	Roscoe	63
Arka	117	Samuel T.	94
Catherine	115-116-117	Stephanie	98
Christena	117	Steven	97
Claude R.	118	Susan	98
Elvin O.	117	Sylvia C.	92
Enid	117	Verda	116
Etta L.	116	SWAFFIELD, Valerie J.	94
Floyd	117	SWANSON, Hulda	38
Francis M.	117	SWEITZER, Doris M.	81
George	117	SWIFT, Clara Myrl	11
Gilbert A.	116	SWIGGER, Anita L.	53
Grover	117	Ben A.	53
Isaac	118	Benjamin D.	53
Ivan	116	Melinda J.	53
John	116-117	Rozanne E.	53
John T.	117		
Levi	117	TALBERT, Carolyn E.	62
Lloyd	117	TAVENER, David W.	98
Louisa	116-117	Harold J.	98
Lydiann	117	John A.	98
Lyllie	117	Patricia L.	98
Martha	117	Thomas M.	98
Mary	117	TAYLOR, Della	70
Milo	117	TEETER, Beverly J.	85
Nancy J.	116	Bernice J.	85
Nellie	117	Catherine	26
Noah	117	Donald C.	85
Phillip	116-118	Harley P.	85
Rosa	117	Joan H.	85
Rosa Dean	117	John	86
Ruth	117	Larry M.	85
Sadie	117	Manuel	85
Sarah	118	Mary	101-102
SWANK, Alonzo L.	94	Mary Leedy	85
Beverly	97	Mary Lou	85
Charles	92-97	Patricia S.	85
Clark	96	Sherman	86
Clyde	95	TERRY, Claudia Jean	19
Darcy	96	William W.	19
Deborah	96	THOMAS, Nellie E.	53
Donald	96	THOMPSON, David C.	19
Dwain	96	Linda L.	19
Earl	96	Richard A.	19
Edward E.	92	Ronald W.	19
Elzina G.	94	William A.	19
Everett	116	THRONE, David C.	103
Frederick	96	TOBIN, Genvieve	64
Freeman	96	TOMLINSON, Theresa E.	94
Gary	97	TOWEY, Ann M.	79
George	97	Donald B.	79
George D.	97	Jeffrey	79
George Gaylord	97-98	Judy	79
Gethel Marie	98	Susan	79
Glenn	97	TOWNSAN, Gerald M.	36
Hugh D.	96	James Craig	36
Jay Harold	97	Maurice E.	36
Jennie Malinda	95	Patricia G.	36
Joan	96	Phyllis	36
John	116	Tamara M.	36
John C.	97	Thomas D.	36
John L.	98	TRAXLER, Marjorie M.	51

TRAXLER, Virgil H.	51	WALSH, James Bollinger	9
TREASE, Charles C.	54	James Cooper	10
TRUMP, Jack	40	Jennie A.	12
Phyllis J.	40	Jerusha	12
TRUMPOWER, Carol A.	53	Lemuel D.	12
Doyle	53	Lew	17
James A.	53	Lilas B.	12
Janet E.	53	Lourianna	17
Sherry A.	53	Mary	17
TUCKER, Judith A.	90	Mary Ann	12
Mollie L.	90	Mathias B.	16
Ted	90	Sarah Jane	12
TUGEND, Marilyn M.	53	Sherman	17
TULLOS, Rev. Benjamin	29	Willis E.	10
TURNER, Bina	15	WALTERS, Deborah F.	45
Donna J.	18	Lewis M.	45
Esta	16	Michael L.	45
Eva	16	WARNER, Joanne	61
George	15	WARREN, Sue Jeanette	32
Joseph Ford	18	WATKINS, Rhea	95
Neva	16	WEANT, Charles	49
Richard Lee	18	WEAVER, Arthur M.	55
Robert E.	18	Bradley C.	56
TURNIPSEED, Rebecca	117	Clarence E.	56
TYSDAL, Rozella M.	81	Hazel P.	55
		John C.	55
VANALEN, Sarah J.	103	Kenneth	55
VAN FOSSEN, T. D.	99	Kimberly A.	56
VAN HOUTEN, Dennis	97	Peggy J.	55
Douglas	97	Ramon B.	56
Edward	96	Ramon C.	56
VELLEY, Gary	114	Russell E.	56
VESCELUS, Michael K.	18	Sandra L.	55
Samuel	18	Shirley	55
VOSS, Edward L.	96	WEBB, Myrtle	84
Fordyce A.	96	WEILOSZYNSKI, Eric	78
Jerome A.	96	Michael	78
		Raymond J.	77-78
WACHTEL, Clifford	51	Sandra C.	78
WAGENHALS, Katherine	66	Stephen	78
WAGNER, Alonzo M.	28	Susan	78
Anitabell M.	58	Victoria	78
Bessie A.	29	WEIRICH, Addis E.	13
Elsie M.	28	(Weirick)Albert	13
Glenn	28	Charles H.	13
Herbert E.	29	Eliza	13
Ina	28	Eugena	13
Isabelle	28	Eva O.	13
Jacob W.	28	Frank	13
Lee O.	29	Jannie	13
Lester	28	Laura C.	13
Lottie May	29	Lee Schuyler	13
Martha Belle	29	Susan Long	19
Mary Ellen	28	Theodore	13
Mildred P.	29	William	13
Nellie	28	Willie C.	13
Philip	28	WELCH, Larry L.	60
Philip D.	28	Leslie	60
Raymond	28	Sheila A.	60
WALLERMAN, Dorothy	40	Wilfred W.	60
WALKER, Alice	92	WELLS, Daisy D.	60
Helen	41	David A.	63
Ivan	92	Leonard	63
Larry	92	Pamela A.	63
Laurie	92	Patricia I.	63
Paul	92	Priscilla I.	63
Ronald	92	WERSTLER, Allen	107
WALSH, Abraham	17	Catherine B.	107
Ada	10	Clayton A.	107
Amina Estel	12	Icey M.	107
Anna G.	12	Menno G.	107
Belle	17	Phyllis	107
Catherine	13	Roscoe L.	107
Charles C.	12	WHITCOMB, ----	101
Charles F.	12	WHITE, Cynthia	84
Edie	17	Darrell L.	84
Effa	17	David	84
Elena	12	Donna J.	84
Elmer E.	12	Gerald M.	84
Emily M.	12	Gertrude	107
Emma	17	James D.	83
Eliza C.	10	Jeanette	56
Ida	10	John J.	83

WHITE, John S.	84	ZODY, Birton	53
Karen	83	Carl E.	53
Linda C.	84	Eldon D.	53
Michael	84	Evelyn A.	54
Raymond C.	84	Geneva M.	54
Robert A.	84	George H.	54
Susan R.	84	Katherine E.	53
Terry J.	83	Kathleen A.	53
Todd R.	83	Larry G.	54
WHITTINGTON, Coralee A.	113	Leo R.	53
Donna M.	113	Margaret L.	53
Edward J.	113	Orra L.	53
Kenneth	113	Rita L.	53
Paul E.	113	Sharon E.	54
Timothy	113	Susan C.	53
WIGGINS, Bert	79	ZOHM, Margaret F.	112
J. Willis	79	ZOOK, Charles W.	116
Katherine	79	Daniel	116
Kathy	79	Elizabeth	104
Mary E.	79	John K.	116
Mary P.	79	John P.	116
Peter B.	79	Laura	116
Warren L.	79	Lula J.	116
WILD, Curtis A.	109	Sarah	116
Pauline	109		
WILEY, David	121		
WILLARD, Allan E.	55		
Anne E.	55		
Doyle E.	55		
Ernest H.	55		
Janet L.	55		
Julie A.	55		
Mary B.	55		
Nina G.	55		
Richard T.	55		
WILLIAMS, Arl O.	88		
Cynthia R.	88		
Edwin A.	44		
Michael A.	88		
WILSON, Dora A.	117		
George	12		
Harriett L.	10		
Hazel C.	66		
Idella	71		
WINELAND, Nancy	103		
WISE, Edgar R.	107		
Elizabeth	106		
Franklin	106		
Grace M.	107		
Harry	106		
James D.	106		
Mary A.	107		
Nora	106		
Sarah	107		
WNOROWSKI, Benjamin F. (Frank)	37		
Dorothy	37		
Mabel	37		
WOLF, John	104		
Lois	95-104		
Rachel	104		
WOLFE, Hobart	67		
WONDERLICH, Abram	105		
Charles	104		
Daniel	104		
Elizabeth	104		
Joshua	104		
Mary	105		
Sophia	104		
Susanna	105		
WOODRUFF, Robert L.	89		
WOOTEN, Thelma M.	95		
WORKMAN, Cheryl	54		
WYCOUGH, Sarah	8a		
YARBER, Clair L.	114		
James W.	114		
Robert	114		
YARGER, Novella D.	96		
Samuel	25		
YARMAN, Mary L.	64		
YOUNG, Richard P.	30		
ZELLNER, Dorothy P.	67		
ZICKARDOSE, Berta	72		

